

DELAWARE - 1910

OFFICIAL JOURNAL

FORTY-SEVENTH SESSION 1910

Commission On Archives And History
The United Methodist Church

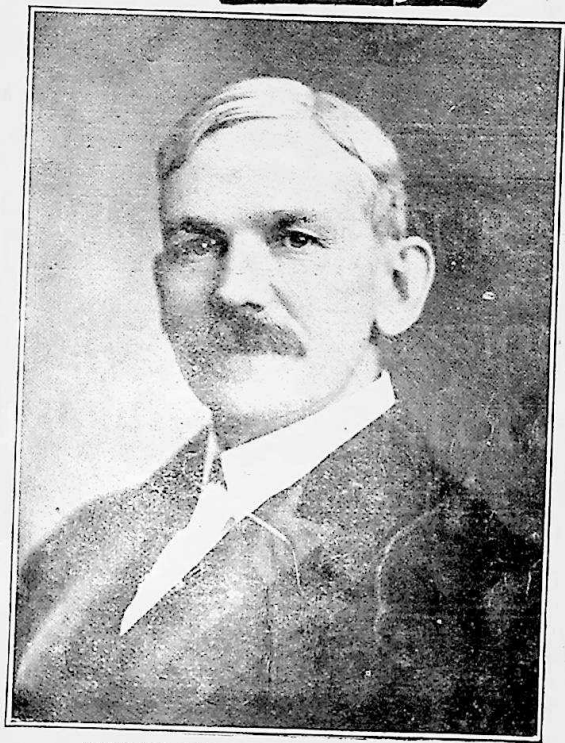

BISHOP WILLIAM F. ANDERSON.

Delaware Conference

Methodist Episcopal Church

PRICE 15 CENTS

The J. W. Stowell Printing Company, Federalsburg, Md.

*

9

PgUp

+

6

→

3

PgDn

METHODIST BOOK STORE

Sunday School Books and Lesson Helps
Theological & Miscellaneous Publications

Great Variety and Best Prices!

PERKINPINE & HIGGINS

914 Arch Street

Philadelphia

Thousands of Ministers USE GOFF'S MEDICINES



S. B. GOFF, Founder Goff's Medicines
Pres. S. B. Goff & Sons Co.

Public Speakers and Singers Find That Goff's Cough Syrup Has No Equal
Goff's Cough Syrup—Pleasant to take, cures severe Colds and Coughs, stops tickling in the throat, positively cures Croup, relieves Whooping Cough, prevents Pneumonia and Consumption. 25 cents.

Goff's Herb Bitters—Cures Dyspepsia, Indigestion, Headache, Constipation, Nervousness, Impure Blood, Liver Complaint, Grippe. This remedy has no equal as a general restorative. Gives new life and energy to the entire system. 25 cents.

Goff's Oil Liniment—Cures Rheumatism, Blisters, Burns, Cuts, Corns, Lame Back, Kidney Affections, Colic, Diarrhea. Best Pain Killer. 25 cents.

Sold by all dealers. S. B. Goff & Sons Co., Proprietors, Camden, N. J. Established 1872.

Bishop McCabe Writes:

Hotel Normandie,
Philadelphia, Pa.

S. B. Goff & Sons Co.,
Camden, N. J.

Gentlemen:—I have used your Cough Syrup with good effect. I have not only used it for colds but also as a gargle for sore throat and found it very agreeable and effective.

Yours very truly,
C. C. McCabe.

A69413

Official Journal

of the

Delaware Annual Conference

of the

Methodist Episcopal Church.

Forty-seventh Session

Held in

Haven Memorial Methodist Episcopal Church

23rd and Oxford Streets, Philadelphia Pa.

March 17-21, 1910.

Published by Order of Conference

J. H. Blake, Secretary
1604 Providence Ave., Chester, Pa.

C. W. Pullet, Treasurer
18 Higgins Street, Easton, Md.

E. O. Parker, Statistical Secretary
Coleman, Maryland





REV. J. E. A. JOHNS
District Superintendent of the Centreville District.

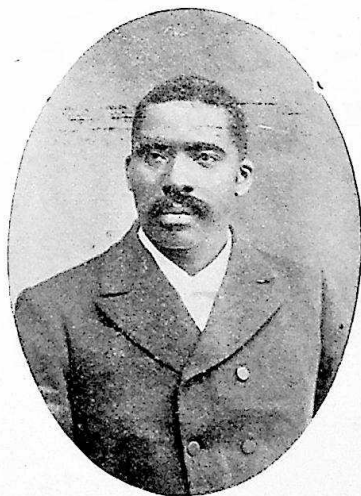

REV. J. R. BROWN
District Superintendent of the Cambridge District.



REV. P. O'CONNELL
District Superintendent
of the Salisbury District.



REV. F. J. HANDY
District Superintendent
of the Philadelphia District



REV. H. A. MONROE
Ex-District Superintendent of the Philadelphia District.



REV. W. F. COTTON
District Superintendent of the Wilmington District.



REV. J. H. BLAKE
Delaware Annual Conference Secretary.

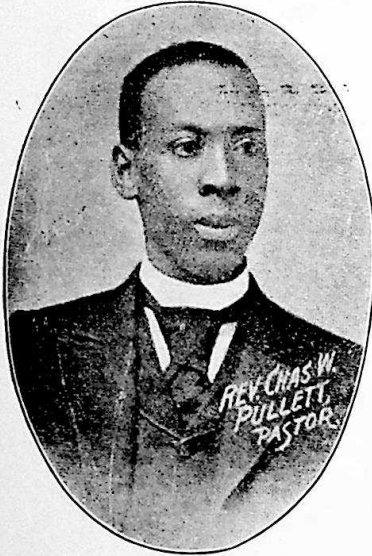

REV. C. W. PULLETT
Conference Treasurer.



REV. E. O. PARKER
Conference Statistical Secretary.

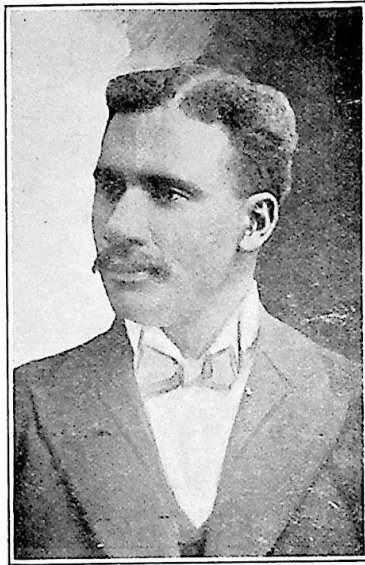

REV. J. W. FENDERSON
Member of the Publishing Committee.



REV. R. H. WALLACE
Member Publishing Committee.



REV. J. U. KING
President Conference Epworth League.

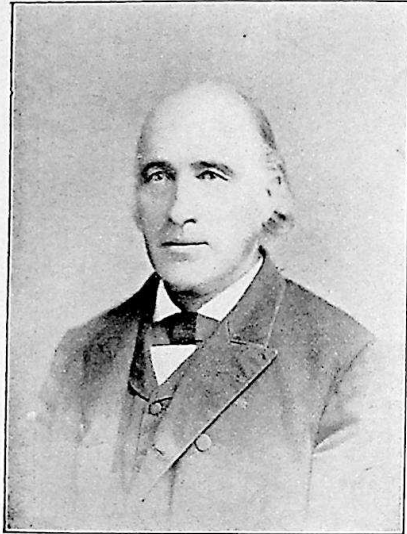

REV. J. H. PIERCE

The Oldest Member in the Delaware Conference



REV. L. Y. COX

One of the Oldest Members in the Delaware Conference.



REV. WILLIAM H. JOHNSON
Deceased.



REV. CHARLES E. HEMSLEY
Deceased.

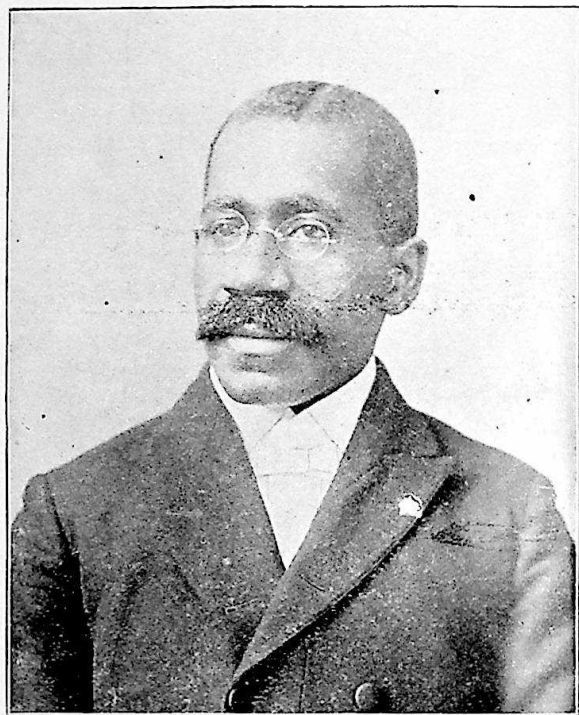

REV. W. T. HEMSLEY

Pastor of Haven Memorial Methodist Episcopal Church, Philadelphia, Pa.

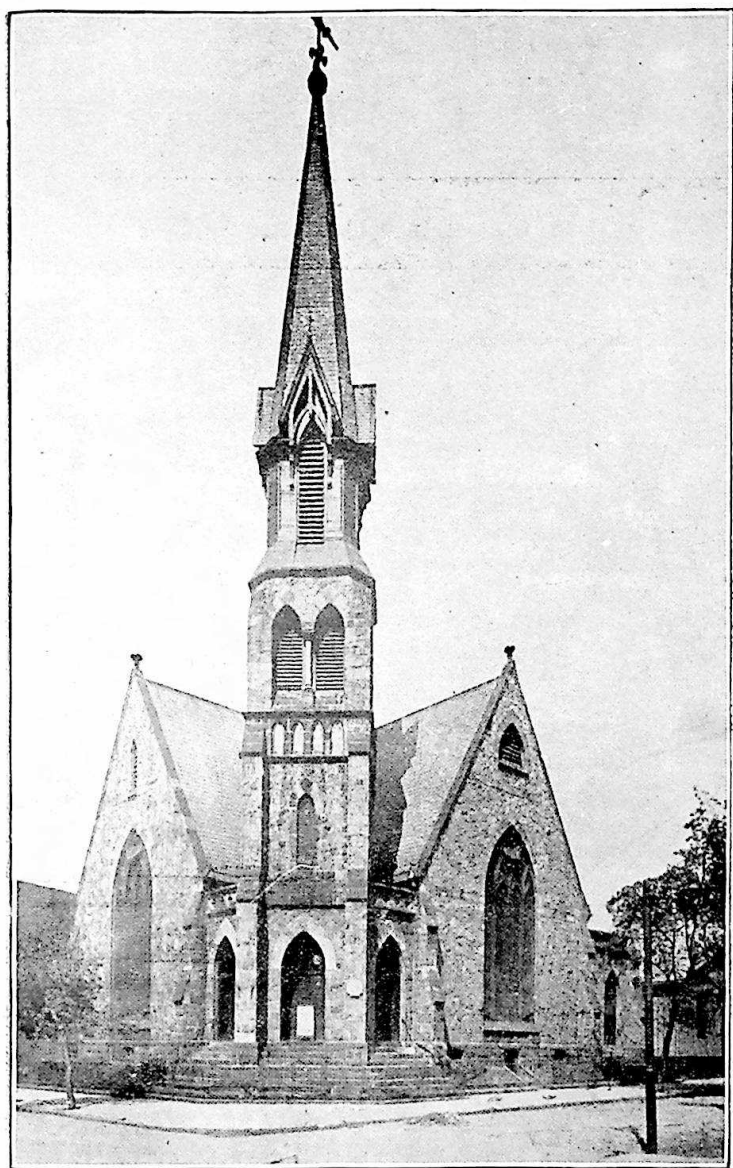

HAVEN MEMORIAL METHODIST EPISCOPAL CHURCH

Philadelphia, Pa.

Where the Forty-Seventh Session of the Delaware Conference was Held.

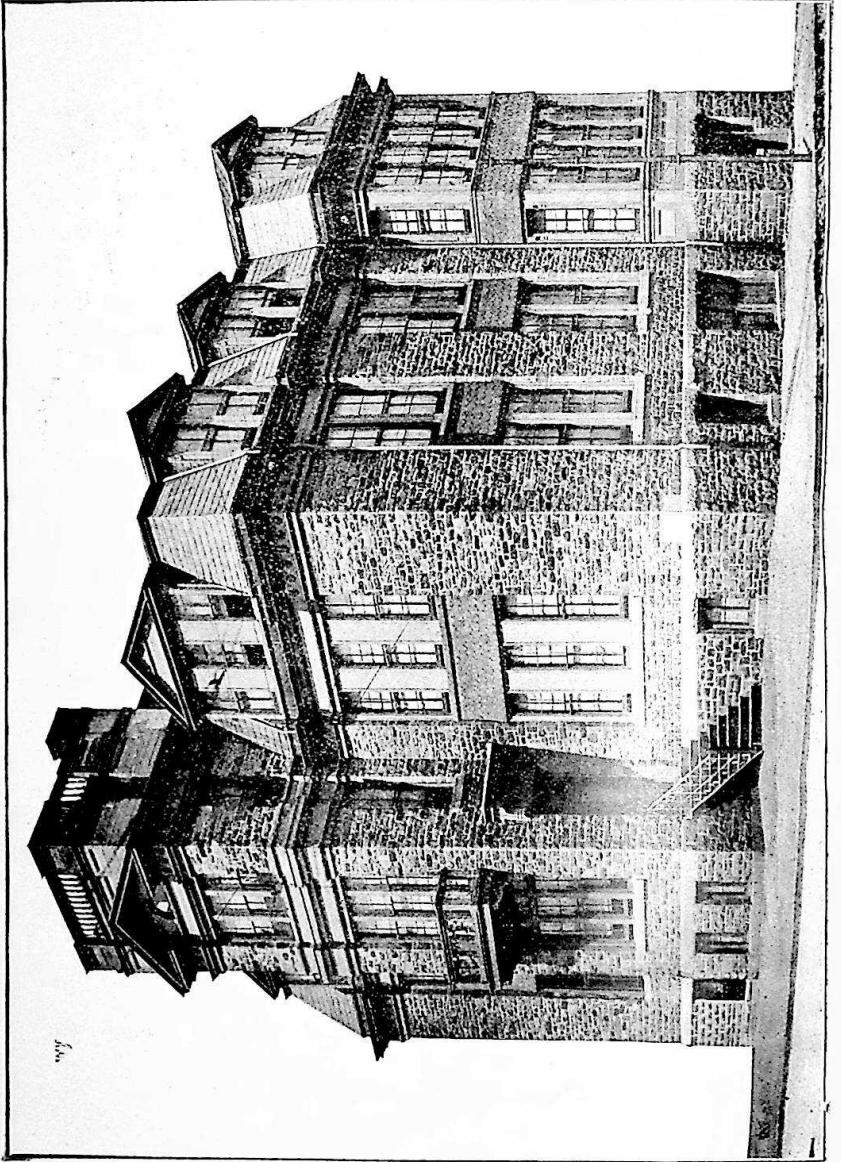

1897

MORGAN COLLEGE—Edmonsou and Fulton Ave., Baltimore, Md.—J. O. SPRENGER, President.

Morgan College

CONDUCTS

Collegiate, Normal and Academic Courses, in Baltimore,

REV. C. E. YOUNG, M. A., Dean.

Normal, Academic, Industrial Courses, at Princess Anne, Md.

FRANK TRIGG, M. A., Principal.

Normal, Academic and Industrial Courses, at Lynchburg, Va.

REV. GEORGE E. STEPHENS, Principal

These courses are thorough and practical. Specialists are provided for the technical courses. Twenty-three teachers are employed in the various departments. These are safe schools in which to place young men and women.

The fees are reduced to the lowest possible amount and there are no incidental charges. At Princess Anne Academy tuition is free, and in all the schools the price of board is fixed at the bare cost. Our graduates are finding pleasant and remunerative positions in teaching and in other vocations. Two free scholarships in Morgan College, Baltimore, are offered each year to graduates having the highest standing at Princess Anne and Lynchburg, Va.

For further information address the head of each school.

Send remittances to

Hon. ALCAEUS HOOPER, Treasurer, 10 South St , Baltimore, Md.

J. O. SPENCER, President.

CONTENTS.

Officers	17
Nominations for 1910-11	18
Committees for 1910-11	22
Course of Study for Traveling and Local Preachers	23
Rules of Order	24
Alphabetical Roll of Members	26
Appointments	30
Daily Proceedings	34
Disciplinary Questions	46
District Superintendents Reports	49
Reports of Committees	79
Woman's Home Missionary Society	97
General Conference Delegates	97
Anniversaries and Religious Exercises	98
Resolutions	99
Sessions of the Delaware Conference	103
In Memoriam	104
Memoirs—	
Rev. C. E. Hemsley	106
Rev. P. T. Scott	106
Certificate of Incorporation	107
Record of Service	111
Missionary Collections	120
Statistics	I-XIII

OFFICERS OF THE CONFERENCE.

President.

Bishop William F. Anderson, D. D., LL. D.,
Chattanooga, Tennessee.

Secretary

J. H. Blake, 1604 Providence Ave., Chester, Pa.

Assistant Secretaries

J. W. Fenderson, H. T. Johnson, J. R. Holland, J. W. Jefferson,
F. H. Butler, C. S. Sprigg.

Statistical Secretary

E. O. Parker, Worton, Md., R. F. D. No. 2.

Assistant Secretaries

R. H. Wallace, T. W. Cooper, J. U. King, T. H. Kiah,
J. H. Stevenson, J. W. Jewett.

Treasurer

C. W. Pullett, 18 Higgins St., Easton, Md.

Assistant Treasurers

C. A. Tindley, D. H. Hargis, S. S. Jolly, A. L. Martin,
W. J. L. Hughes, P. M. Shelton, R. G. Riley, W. S. Brown, J. L. Parker.

Secretary of Conference Claimants

S. S. Jolly, 4 Pine St., Cambridge, Md.

District Superintendents

F. J. Handy, 620 S. 19th St., Philadelphia, Pa.
J. R. Brown, Milford, Del.
P. O'Connell, 607 Poplar Hill Ave., Salisbury, Md.
W. F. Cotton, Worton, Md., R. F. D. No. 2.
J. E. A. Johns, Centreville, Md.

NOMINATIONS FOR 1910-11.

Delaware Conference Board of Foreign Missions.

President, E. E. Parker.
Vice President, W. H. O. Ennis.
Secretary, Emory Birkhead.
Treasurer, L. J. Waters.

District Superintendents, District Missionary Secretaries and District Epworth League Presidents, ex-officio members.

Additional Members: Ministerial: R. H. Wallace, J. R. Holland, E. E. Parker, E. E. Rogers, W. E. Hilton, C. W. Winder, L. J. Waters; Laymen: Riley Briddell, Clifton Jones, William H. Graves, Emory Birkhead, William H. O. Ennis, E. C. Miles, Jacob Briddell.

Conference Board of Home Missions and Church Extension

President, M. F. Pitts.
Vice President, J. R. Waters.
Secretary, W. T. Hemsley.
Treasurer, W. F. Morgan.

The District Superintendents, Ex-Officio Members.

Additional Members: Ministerial: J. H. Scott, C. A. Tindley, J. C. Dunn, J. H. Nutter, W. S. Brown; Laymen: S. H. Hodges, James Nichols, James Hazleton, Joseph Sweeting, N. E. Stiles.

Delaware Conference Educational Society.

President, W. C. Jason.
Vice President, Major Henry.
Secretary, Miss Mary E. Henry.
Treasurer, P. M. Shelton.

District Superintendents, Ex-Officio Members.

Additional Members: Ministerial: W. C. Jason, P. M. Shelton, F. H. Butler, D. H. Harris, O. P. Dickerson, J. W. Gillis, W. T. Spellman; Laymen: Bertha M. Chamberlain, Zebulun Health, Major Henry, F. O. Waters, Perry Wilson, Miss Mary E. Henry, Mrs. Susie D. Wright.

Delaware Conference Board of Sunday School

President, C. A. Tindley.
Vice President, William H. Staton.
Secretary, J. H. Blake.
Treasurer, Mrs. Lydia G. Miles.

District Superintendents, Ex-Officio Members.

Additional Members: Ministerial: J. W. Fenderson, I. D. Pitts, W. A. T. Miles, J. L. Davis, W. H. Miles, J. H. Blake, W. C. West; Laymen: Peter H. Stanley, W. H. Roshier, W. H. Staton, Mrs. Lydia G. Miles, Aaron Brown, S. G. Thomas, F. E. Williams.

Delaware Conference Board of Freedmen's Aid.

President, D. H. Hargis.

Vice President, J. H. Hughes.

Secretary, Miss H. S. Wilson.

Treasurer, W. J. L. Hughes.

District Superintendents, Ex-Officio Members.

Additional Members: Ministerial: D. H. Hargis, S. S. Jolly, G. T. Fields, W. J. L. Hughes, T. H. Kiah, J. W. Jewett, W. A. T. Miles; Laymen: P. Q. Castelle, J. H. Hughes, Ira Harris, Violet Tull, Rosa Hawkins, Mrs. A. C. Brinkley, Miss H. S. Wilson.

Board of Conference Claimants.

President, F. C. Wright.

Vice President, Stephen King.

Secretary, T. H. Kiah.

Treasurer, J. H. Wilson.

District Superintendents, Ex-Officio Members.

Additional Members: Ministerial: F. C. Wright, T. H. Kiah, B. W. Berry, J. W. Gillis, W. E. Hilton, C. L. Anderson, F. T. Johnson; Laymen: W. C. Holiday, Walter Moore, R. H. Berry, Stephen King, Thomas Randall, C. F. Friend, J. W. Wilson.

Delaware Conference Tract Society.

President, J. R. Webb.

Vice President, I. D. Pitts.

Secretary, Isaac Brown.

Treasurer, D. R. Dunn.

District Superintendents, Ex-Officio Members.

Additional Members: Ministerial: C. W. Downs, I. D. Pitts, M. V. Waters, R. G. Riley, A. J. Wallace, D. R. Dunn, T. W. Cooper; Laymen: E. H. Jolly, J. R. Webb, Isaac Brown, Charles Poole, W. H. Jenkins, James Roles, John Wright.

Conference Board of Deaconesses

President, J. H. Scott.

Vice President, Mrs. Susie D. Wright.

Secretary, J. T. Fletcher.

Treasurer, Mrs. M. J. O'Connell.

District Superintendents, Ex-Officio Members.

Term expires 1911:

J. R. Holland, W. J. L. Hughes, Mrs. S. D. Wright.

Term expires 1912:

J. H. Scott, R. H. Wallace, Mrs. M. J. O'Connell.

Term expires 1913:

D. H. Hargis, J. T. Fletcher, Mrs. J. F. Molock.

Conference Board of Stewards

President, J. F. Lee.

Vice President, Harrison Jenkins.

Secretary, J. F. Molock.

Treasurer, H. S. Wilson.

District Superintendents, Ex-Officio Members.

Term expires 1911:

J. S. Coulbourne, H. S. Wilson, Harrison Jenkins, E. H. Webb, L.E.Toulson.

Term expires 1912:

F. J. Lee, J. F. Molock, J. E. A. D. Grigsby, Charles Thorpe, W. T. Hemsley.

Term expires 1913:

T. B. H. Coleman, S. T. Parker, G. R. Hollis.**Conference Board of Epworth League**

President, J. U. King.

First Vice-President, J. W. Fenderson.

Second Vice-President, T. H. Kiah.

Third Vice-President, W. C. Bowland.

Fourth Vice-President, W. A. T. Miles.

Corresponding Secretary, Miss Mary E. Henry.

Treasurer, Mrs. G. R. Hubbard.

District Superintendents, Ex-Officio Members.

Additional Members: Ministerial: J. U. King, J. W. Fenderson, T. H. Kiah, W. C. Bowland, W. A. T. Miles; Laymen: Mrs. G. R. Hubbard, Mrs. E. C. Thomas, Miss Mary E. Henry, Mrs. M. C. Jackson.

Delaware Conference Board of Church Aid and Home Missions.

President, J. H. Scott.

Vice President, Aaron Brown.

Secretary, H. S. Wilson.

Treasurer, Abraham Chase.

District Superintendents, Ex-Officio Members.

Additional Members: Ministerial: James Scott, Abraham Chase, W. J. L. Hughes, Solomon Hammond, A. L. Martin; Laymen: J. R. Webb, George T. Henry, William F. Morgan, Herbert S. Wilson, Aaron Brown.

The Delaware Conference Temperance Society

Cambridge District:

District Superintendent, J. R. Brown, Chairman.

Ministerial: I. D. Paine, J. W. Jewett; Laymen: P. H. Stanley, S. E. Maloney.

Centreville District:

District Superintendent, J. E. A. Johns, Chairman.

Ministerial: J. L. Parker, D. R. Dunn; Laymen: Harrison Stokes, Mrs. L. A. Pullett.

Philadelphia District:

District Superintendent, F. J. Handy, Chairman.

Ministerial: B. W. Berry, J. E. Cook; Laymen: Robert Street, Mrs. Sarah C. Toulson.

Salisbury District:

District Superintendent, P. O'Connell, Chairman.

Ministerial: J. A. Jeffers, M. P. Sterling; Laymen: James L. Johnson, Frank Trigg.

Wilmington District:

District Superintendent, W. F. Cotton, Chairman.

Ministerial: M. W. Clark, T. B. H. Coleman; Laymen: Mrs. W. G. Jason, Miss Adaline Brooks.

Committee on Aggressive Evangelism.

Cambridge District—J. R. Brown, Chairman.

Ministerial, J. F. Molock; Layman, E. M. Tyler.

Centreville District—J. E. A. Johns, Chairman.

Ministerial, C. W. Pullett; Layman, Mrs. Emma Miller.

Philadelphia District—F. J. Handy, Chairman.

Ministerial, J. H. Blake; Layman, S. G. Thomas.

Salisbury District—P. O'Connell, Chairman.

Ministerial, J. S. Coulbourne; Layman, E. D. Waters.

Wilmington District—W. F. Cotton, Chairman.

Ministerial, E. O. Parker; Layman, Ellis Jefferson.

Conference Board of Church Location

Cambridge District:

District Superintendent, J. R. Brown, Chairman.

Ministerial, J. W. Bowling, D. W. Martin. Lay, T. B. Chamberlain, G. L. Waters.

Centreville District:

District Superintendent, J. E. A. Johns, Chairman.

Ministerial, A. Chase, C. W. Pullett. Lay, J. T. Rhyans, H. Jenkins.

Philadelphia District:

District Superintendent, F. J. Handy, Chairman.

Ministerial, J. W. Parker, A. F. Ennals. Lay, Robert Street, J. H. Fax.

Salisbury District:

District Superintendent, P. O'Connell, Chairman.

Ministerial, E. E. Rogers, J. A. Jeffers. Lay, S. H. Long, H. S. Wilson.

Wilmington District:

District Superintendent, W. F. Cotton, Chairman.

Ministerial, W. J. L. Hughes, J. W. Jefferson. Lay, Edw. Reed, C. G. Laws.

District Missionary Secretaries

Cambridge District—C. W. Downs.

Centreville District—W. A. Hubbard.

Philadelphia District—J. H. Blake.

Salisbury District—L. E. Toulson.

Wilmington District—W. H. Johns.

STANDING COMMITTEES FOR 1910-11.

Bible—J. K. Adams, G. W. Downs, J. T. Fletcher.

State of the Church—J. R. Brinkley, W. E. Hilton, J. L. Parker, W. J. Moore, T. W. Cooper.

Periodicals—E. H. Webb, R. S. Johns, T. H. Woodley, C. L. Anderson.

Sanctity of the Sabbath—A. L. Henry, J. W. Bowling, C. A. Norwood, G. B. Coleman.

Post Office—J. A. Jeffers.

Memoirs—J. H. Harman, J. H. B. Hubbard, A. W. Lowber, W. C. Bowland, J. C. Dunn.

Delaware Conference Publishing Committee—J. H. Blake, C. W. Pullett, E. O. Parker, J. W. Fenderson, R. H. Wallace.

Resolutions—W. C. Dickerson, W. E. Waters, J. U. King, T. A. Johnson.

Minute Money—C. J. Hall, J. R. Holland, F. T. Johnson, J. L. Parker, J. W. Gillis.

Conference Relations—D. R. Dunn, R. G. Waters, G. T. Fields, E. E. Parker, T. W. Cooper.

Auditing District Superintendents' Accounts—F. C. Wright, J. T. Fletcher, C. A. Tindley, M. L. McKenny, J. W. Jefferson.

To Preach the Missionary Sermon—W. A. T. Miles; T. H. Kiah, alternate.

Triers of Appeals—P. M. Shelton, J. W. Jefferson, E. E. Parker, C. E. Davis, J. A. Jeffers.

State of the Country—J. W. Fenderson, R. H. Coleman, F. H. Butler, E. E. Rogers, W. E. Hilton.

Ministerial Qualifications—W. C. Jason, G. T. Townsend, W. J. Moore, P. M. Shelton, N. W. Moore.

Railroad Transportation—W. T. Hemsley, G. B. Coleman, G. T. Fields, J. T. Fletcher, L. J. Waters.

Committee to Visit the W. H. M. Meetings—J. W. Cook, T. W. Cooper, J. H. Blake, J. L. Davis, M. W. Clark.

Committee on Conference Claimants—F. C. Wright, T. H. Kiah, J. R. Waters, J. W. Gillis, W. E. Hilton.

Conference Board of Examiners.

Chairman, W. C. Jason, State College, Dover, Del.

Vice Chairman, J. C. Dunn, 98 Hickory St., Orange, N. J.

Assistant Registrar, H. T. Johnson, Westmont, N. J.

F. H. Butler, J. W. Fenderson, M. C. Jennings, S. S. Jolly, W. A. T. Miles,
W. J. Moore, R. G. Riley, J. H. Scott.

For Traveling Preachers.

See Discipline 1908.

1. Admission on Trial—H. T. Johnson, J. W. Fenderson.
2. First Year—W. J. Moore, W. A. T. Miles.
3. Second Year—F. H. Butler, R. G. Riley.
4. Third Year—J. H. Scott, M. C. Jennings.
5. Fourth Year—S. S. Jolly, J. C. Dunn.

*All written sermons and essays should be forwarded as early in the year as practicable to F. J. Handy.

For Local Preachers.

1. First Year—H. T. Johnson, J. W. Fenderson.
2. Second Year—W. J. Moore, W. A. T. Miles.
3. Third Year—F. H. Butler, R. G. Riley.
4. Fourth Year—J. H. Scott, M. C. Jennings.

NOTES—

1. Candidates for examination are notified to report at the seat of the Conference at 2 p. m. on the DAY BEFORE the opening.

2. Letters of inquiry concerning details of each year's work should be addressed to the first named Examiner.

3. Examiners of the several classes are requested to arrange the work according to their preferences and to comply with the Disciplinary instructions. See Appendix, paragraph 65, sections 3 and 7.

RULES OF ORDER.

Rule I. The President shall decide all questions of order, subject to an appeal to the Conference; but in case of such appeal, the question shall be taken without debate.

Rule II. He shall appoint all committees not otherwise specially ordered by the Conference.

Rule III. On assigning the floor to any member of Conference, he shall distinctly announce the name of the member to whom he assigns it.

Rule IV. All motions or resolutions introduced by any member shall be presented in writing, if the President, Secretary, or any two members request it.

Rule V. When a motion or resolution is move and seconded, or a report is presented, and is read by the Secretary, or stated by the President, it shall be deemed in possession of the Conference; but any motion or resolution may be withdrawn by the mover, with the consent of Conference, at any time before amendment or decision.

Rule VI. The motion to adjourn, to lay on the table, to take from the table, or for the previous question, shall be taken without debate.

Rule VII. No new motion or resolution shall be entertained until the one under consideration has been disposed of, which may be done by adoption or rejection, unless one of the following motions shall intervene, which shall have precedence in the order in which they are here placed, namely: (1) To fix the time to which the Conference shall adjourn. (2) To adjourn. (3) To lay on the table. (4) For the previous question. (5) To postpone to a given time. (6) To refer to a committee. (7) Substitute. (8) Amendment. (9) To postpone indefinitely.

Rule VIII. A substitute or amendment may be amended.

Rule IX. When any member is about to speak in debate, or to deliver any matter to the Conference, he shall rise and respectfully address the President.

Rule X. No member shall be interrupted when speaking, except by the President to call him to order when he departs from the question, or

uses personalities or disrespectful language; but any member may call the attention of the President to the subject when he deems a speaker out of order, and any member may explain if he thinks himself misrepresented.

Rule XI. No person shall speak more than twice on the same question, nor more than fifteen minutes at one time, without leave of the Conference; nor shall any person speak more than once until every member choosing to speak shall have spoken.

Rule XII. When any motion or resolution shall have been acted upon by the Conference it shall be in order for any member who voted with the prevailing side to move a reconsideration; but a motion to reconsider a non-debatable motion shall be decided without debate.

Rule XIII. No member shall absent himself from the service of the Conference without leave, unless he is sick or unable to attend.

Rule XIV. No member shall be allowed to vote on any question who is not within the bar at the time when such question is put by the President, except by leave of the Conference, when such member has been necessarily absent.

Rule XV. Every member who is within the bar at the time the question is put shall give his vote, unless the Conference, for special reasons excuse him.

Rule XVI. It shall be in order for any member to call for the yeas and nays in any question before the Conference; and, if the call be sustained by twenty-five members present, the vote thereon shall be taken by yeas and nays.

Rule XVII. It shall be in order to move that the question shall be taken without further debate, on any measure pending before the Conference, except in cases where character or Conference relations are involved; and, if sustained by a two-thirds vote, the question shall be so taken; nevertheless, it shall be in order under this rule to move to recommit, to divide, or to lay on the table after the previous question has been ordered.

Rule XVIII. The motion to adjourn shall be taken without debate, and shall always be in order, except (1) when a member has the floor; (2) when a question is actually put, or vote is being taken; (3) when a question is pending on sustaining the demand for the previous question; (4) when the previous question has been called and sustained, and action under it is still pending; (5) when a motion to adjourn has been negatived, and no business or debate has intervened; and (6) when a motion to fix the time to which the Conference shall adjourn is pending or shall be made.

ALPHABETICAL ROLL OF MEMBERS, PROBATIONERS AND SUPPLIES AND THEIR ADDRESSES.

(The letters designate the present relation: D, Deacon; E, Effective Elder; S, Superannuated; Sp., Supernumerary; D.S., District Superintendent. The figures in the second column indicate the year of admission or trial.)

1	1880	Adams, J. K.	E	Hopewell, Md.
2	1892	Amos, A. S.	S	1004 Central Ave., Camden, N. J.
3	1894	Anderson, C. L.	E	Mardela Springs, Md.
4	1905	Angulo, Jose	E	Easton, Md.
5	1893	Bantom, J. C.	E	Ridgely, Md.
6	1904	Beecham, L. D.	E	Exmore, Va.
7	1890	Blake, J. H.	E	1604 Providence Ave., Chester, Pa.
8	1893	Berry, B. W.	E	76 S. Pine St., Bridgeton, N. J.
9	1887	Bond, J. W.	E	Fairmount, Md.
10	1896	Bowling, J. W.	E	Hurlock, Md.
11	1900	Bowland, W. C.	E	Fruitland, Md.
12	1885	Brinkley, J. R.	E	East New Market, Md.
13	1871	Brown, J. W.	S	Centreville, Md.
14	1889	Brown, J. R.	(D.S.)	Milford, Del.
15	1890	Brown, W. S.	E	4750 Stiles St., Frankford, Pa.
16	1895	Butler, F. H.	E	192 Bloomfield Ave., Montclair, N. J.
16a	1908	Butler, W. L.	D	424 E. Broadway, Salem, N. J.
17	1905	Clark, M. W.	E	115 N. 4th St., New Castle, Del.
18	1892	Chase, Abraham	E	Greensboro, Md.
19	1879	Coleman, T. B. H.	E	Crumpton, Md.
20	1891	Coleman, G. B.	E	Harrington, Del.
21	1888	Coleman, R. H.	E	Worton, Md., R. F. D. No. 1.
22	1896	Coulbourne, J. S.	E	Wattsville, Va.
23	1888	Cook, J. W.	E	Lewes, Del.
24	1889	Cook, J. E.	E	780 W. 46th St., Phila., Pa.
25	1901	Cooper, T. W.	E	Royal Oak, Md.
26	1893	Cotton, W. F.	(D.S.)	Worton, Md., R. F. D. # 2.
27	1892	Cox, J. W. W.	E	Sassafras, Md.
28	1867	Cox, L. Y.	S	720 Lafayette St., Cape May, N. J.
29	1898	Davis, C. E.	E	Salisbury, Md.
30	1899	Davis, J. L.	E	Dames Quarter, Md.
31	1884	Deakins, L. W.	E	Quantico, Md.
31a	1908	Dickerson, O. P.	D	Barclay, Md.
32	1870	Dickerson, W. C.	S	Smyrna, Del.
33	1906	Downs, C. W.	E	Seaford, Del.

34	1899	Downs, G. W.E	Berlin, Md.
35	1874	Dunn, D. R.E	Melitota, Md.
36	1895	Dunn, J. C.E	98 Hickory St., Orange, N. J.
37	1895	Ennals, A. F.E	Newport, Del.
38	1897	Fenderson, J. W.E	Bridgeville, Del.
39	1897	Fields, G. T.E	Linkwood, Md.
40	1904	Fletcher, J. T.E	1705 W. 3d St., Wilmington, Del.
41	1882	Grigsby, J. E. A. D.E	Leemont, Va.
42	1905	Gillis, J. W.E	Stockton, Md.
43	1888	Hall, C. J.E	Carmichaels, Md.
44	1900	Hammond, SolomonE	Cheswold, Del.
45	1907	Hammond, Stephen J.	..D	Cambridge, Md.
46	1900	Hargis, D. H.E	Princess Anne, Md.
47	1884	Harman, J. H.E	Oxford, Md.
48	1896	Handy, F. J.(D.S.)	620 S. 19th St., Phila., Pa.
49	1893	Hemsley, W. T.E	1826 Ringgold St., Philadelphia, Pa.
50	1891	Henry, A. L.E	Trappe, Md.
51	1889	Hilton, W. E.E	Port Deposit, Md.
52	1896	Holland, J. R.E	Chestertown, Md.
53	1896	Hollis, G. R.E	Frankford, Del.
54	1869	Horsey, C. A.S	Fairlee, Md.
55	1878	Horsey, M. H.S	Middletown, Del.
56	1883	Hubbard, J. H. B.E	Wachapreague, Va.
57	1899	Hubbard, W. A.E	Pomona, Md.
58	1899	Hughes, W. J. L.E	455 Townsend St., Wilmington, Del.
59	1891	Jason, W. C.E	Dover, Del.
60	1902	Jennings, M. C.E	202 Washington St., Mount Holly, N.J.
61	1893	Jeffers, J. A.E	Lawsonia, Md.
62	1894	Jefferson, J. W.E	47 Queen St., Dover, Del.
63	1904	Jewett, J. W.E	Snow Hill, Md.
64	1896	Johns, J. E. A.(D.S.)	Centreville, Md.
65	1904	Johns, W. H.E	Smyrna, Del.
66	1906	Johns, Richard S.D	Champs, Md.
67	1889	Johnson, H. T.E	Westmont, N. J.
68	1893	Johnson, F. T.E	Denton, Md.
69	1881	Johnson, I. H.E	Burlington, N. J.
70	1896	Johnson, T. A.E	Crapo, Md.
71	1899	Jolly, S. S.E	4 Pine St., Cambridge, Md.
72	1902	King, J. U.E	Middletown, Del.
73	1900	Kiah, T. H.E	St. Michaels, Md.
74	1908	Kiah, J. A.D	Ocean City and Pleasantville, N. J.
75	1877	Landin, G. M.S	Lincoln City, Del.
76	1869	Lee, F. J.E	Church Hill, Md.
77	1876	Lowber, A. W.E	Wetipquin, Md.
78	1895	Martin, A. L.E	1921 Arctic Ave., Atlantic City, N.J.
79	1899	Martin, D. W.E	Nassau, Del.
80	1891	Martin, L. H.E	Vienna, Md.
81	1906	Miles, William A. T.E	682a Quince St., Brooklyn, N. Y.

82	1887	McKenney, M. L.	E	Pocomoke City, Md.
83	1892	Molock, J. F.	E	Berlin, Md.
84	1878	Monroe, H. A.	E	768 Ferry Ave., Camden, N. J.
85	1896	Moore, C. W.	E	Federalsburg, Md.
86	1891	Moore, N. W.	E	820 French St., Wilmington, Del.
87	1886	Moore, W. J.	E	Salem, N. J.
88	1906	Nellson, C. C.	E	Mount Holly, N. J.
89	1895	Nichols, E. H.	E	Box Iron, Md.
90	1895	Norwood, C. A.	E	Wittman, Md.
91	1881	Nutter, J. H.	E	909 Central Ave., Chester, Pa.
92	1893	O'Connell, Pezavia (D.S.)	E	607 Poplar Hill Ave., Salisbury, Md.
93	1909	Palmer, W. R. A.	E	21 Scott St., Newark, N. J.
94	1906	Paine, Isaiah E.	E	Millsboro, Del., R. F. D. No. 3.
95	1879	Parker, E. E.	E	709 Osborne St., Cape May, N. J.
96	1896	Parker, E. O.	E	Coleman, Md.
97	1900	Parker, J. L.	E	Still Pond, Md.
98	1897	Parker, S. T.	E	Oak Hall, Va.
99	1904	Parker, J. W.	E	22 Pine St., Merchantville, N. J.
100	1864	Pearce, J. H.	E	125 Pine St., Merchantville, N. J.
101	1894	Pitts, I. D.	E	Stevensville, Md.
102	1896	Price, P. W.	E	Townsend, Del.
103	1891	Pullett, C. W.	E	18 Higgins St., Easton, Md.
104	1903	Purnell, W. T.	E	Mount Vernon, Md.
105	1882	Ridout, D. A.	E	Milford, Del.
106	1894	Riley, R. G.	E	Fairmount, Md.
107	1894	Robbins, L. T.	Sp	1908 Bainbridge St., Phila., Pa.
108	1898	Rogers, E. E.	E	Parsonburg, Md.
109	1886	Scott, J. H.	E	1310 Parish St., Phila., Pa.
110	1892	Shelton, P. M.	E	Centreville, Md.
111	1877	Shockley, A. R.	S	Nanticoke, Md.
112	1888	Snowden, N. B.	Sp	Grifton, Md.
113	1907	Sterling, M. P.	D	Manokin, Md.
114	1907	Spellman, W. T.	D	Marydel, Md.
115	1894	Sprigg, C. S.	E	Crisfield, Md.
116	1906	Stevenson, James H. ...	E	Delair, N. J.
117	1885	Tindley, C. A.	E	1908 Bainbridge St., Phila., Pa.
118	1885	Toulson, L. E.	E	Marion, Md.
119	1883	Townsend, G. T.	E	Aireys, Md.
120	1900	Turner, W. H.	E	Marydel, Md.
121	1883	Wallace, A. J.	E	Millington, Md.
122	1904	Wallace, R. H.	E	Laurel, Md.
123	1907	Ward, Haman	D	Bridgeton, N. J., Box 27.
124	1907	Woodley, T. H.	E	253 Fulton St., Hudson, N. Y.
126	1879	Waters, J. R.	E	444 E. Haines St., Germantown, Pa.
127	1894	Waters, M. V.	E	Magnolia, N. J.
128	1897	Waters, R. G.	E	315 Broad St., Salisbury, Md.
129	1891	Waters, S. W.	S	Dover, Del.
130	1896	Waters, W. E.	E	Galena, Md.

131	1904	Waters, L. J.E	Marion, Md.
132	1881	Webb, E. H.E	Odessa, Del.
133	1874	White, I. H.S	515 Isabella St., Salisbury, Md.
134	1899	Whittington, J. M.	...Sp	1018 Arch St., Phila., Pa.
135	1879	Winters, J. H.E	Pocomoke City, Md.
136	1906	Winder, C. W.E	White Plains, N. Y.
137	1891	Wright, F. C.E	Lincoln City, Del.
138	1903	West, W. C.E	Preston, Md.

Probationers

1	1909	Helm, William J.D	Church Creek, Md.
2	1909	Purnell, Henry R.	5184 N. 21 St., Phila., Pa.
3	1909	Raisn, Malachi	Federalsburg, Md.
4	1910	Haywood, John W.	Lincoln University, Pa.
5	1910	Jennings, Harry T. G.	Swanton, N. J.
6	1910	Washington, John M.	Deals Island, Md.
7	1910	Waters, Daniel G.	Whaleyville, Md.

Supplies for 1910-11

Cambridge District

J. H. GrinnageE	Cornersville, Md.
G. W. Fisher	Middleford, Del.
C. H. Spencer	Snow Hill, Md.

Centreville District

R. E. StephneyE	Centreville, Md.
W. H. HaymanE	Cordova, Md.
S. A. EarleE	Tunis Mills, Md.
N. D. ScottE	Williston, Md.
W. G. Matthews	Easton, Md.

Philadelphia District

Charles Andrews	360 E. 159 St., New York City.
Ellhu F. MorrisD	59 Broadway, Ossinng, N. Y.
E. P. Smax	St. Paul's, 1501 S.18th St., Phila., Pa.
James Harris	Spring Lake, N. J.
Oscar Brown	Woodbury, N. J.

Salisbury District

J. W. WatersE	Westover, Md.
R. H. BoggsE	Fairmount, Md.
A. R. ShockleyE	Nanticoke, Md.
S. T. Drummond	New Church, Va.
C. T. Covington	Princess Anne, Md.
I. H. Bivens	White Haven, Md.

Wilmington District.

M. H. Murphy	Dover, Del.
J. E. Stanton	Hockessin, Del.
L. S. Moore	Port Penn, Del.

APPOINTMENTS.

N. B.—The figures at the right indicate the number of years of continuous service at the charge of the present incumbent.

Cambridge District

J. R. BROWN, District Superintendent, Milford, Del. (6).

Alreys	G. T. Townsend	4
Beckwith	J. H. Grinnage, Supply	3
Box Iron	E. H. Nichols	2
Bridgeville	J. W. Fenderson	5
Bridgeville Circuit	Malachi Rasin	2
Cambridge	S. S. Jolly	1
Cambridge Circuit	S. J. Hammond	1
Church Creek	W. J. Helm	2
Crapo	T. A. Johnson	2
East New Market	J. R. Brinkley	2
Frankford	G. R. Hollis	1
Harrington	G. B. Coleman	1
Hurlock	J. W. Bowling	4
Laurel	R. H. Wallace	3
Lewes	J. W. Cook	5
Lincoln	F. C. Wright	5
Linkwood	G. T. Fields	3
Madison	D. S. Quillen	1
Middleford	G. W. Fisher, Supply	1
Milford	D. A. Ridout	1
Nassau	D. W. Martin	6
North Berlin	J. F. Molock	7
Seaford	C. W. Downs	2
Snow Hill	J. W. Jewett	1
Snow Hill Circuit	C. H. Spencer, Supply	4
South Berlin	G. W. Downs	3
Stockton	J. W. Gillis	1
Trinity	I. D. Paine	2
Vienna	L. H. Martin	3
Whaleyville	D. G. Waters	2

Centreville District

J. E. A. JOHNS, District Superintendent, Centreville, Md. (2).

Carmichaels	C. J. Hall	4
Centreville	P. M. Shelton	2
Centreville Circuit	R. E. Stepney, Supply	1
Chestertown	J. R. Holland	7
Church Hill	F. J. Lee	3
Cordova	W. H. Hayman, Supply	4
Denton	F. T. Johnson	1
Easton	C. W. Pullett	4
Easton Circuit	W. G. Matthews, Supply	1
Fairlee	R. H. Coleman	5
Federalburg	C. W. Moore	4
Greensboro	A. Chase	2
Longwood	S. A. Earle, Supply	1
McDaniel	J. M. Dickerson	1
Melltota	D. R. Dunn	1
Oxford	J. H. Harman	2
Preston	W. C. West	1
Pomona	W. A. Hubbard	2
Ridgely	J. C. Bantom	3
Royal Oak	T. W. Cooper	2
St. Michaels	T. H. Kiah	5
Stevensville	I. D. Pitts	6
Trappe	A. L. Henry	2
Williston	N. D. Scott, Supply	2
Wittman	C. A. Norwood	3
Woodland	Jose Angulo	2

Philadelphia District

F. J. HANDY, District Superintendent, 620 S. 19th St., Phila., Pa. (1).

Atlantic City	A. L. Martin	1
Bridgeton	B. W. Berry	5
Bronx	C. H. Andrews, Supply	1
Brooklyn	W. A. T. Miles	3
Burlington	I. H. Johnson	2
Camden	H. A. Monroe	1
Cape May	E. E. Parker	1
Chester, St. Daniels	J. H. Nutter	3
Chester, Siloam	J. H. Blake	3
Fordsville	Haman Ward	1
Swainton	H. T. G. Jennings	1

Grenlock and Rhodes	H. T. Johnson	1
Hudson	T. W. Woodley	1
Magnolia	M. V. Waters	1
Merchantville	J. W. Parker	1
Montclair	F. H. Butler	6
Morrisville	J. H. Stevenson	5
Mount Holly	C. C. Neilson	1
Newark	W. R. A. Palmer	1
Ocean City and Pleasantville	J. A. Kiah	5
Orange	J. C. Dunn	1
Ossinning	Elihu F. Morris	4
Philadelphia, Calvary	C. A. Tindley	9
Philadelphia, Frankford	W. S. Brown	1
Philadelphia, Germantown	J. R. Waters	6
Philadelphia, Haven	W. T. Hemsley	13
Philadelphia, John Wesley	J. E. Cook	1
Philadelphia, Somerville	H. R. Purnell	8
Philadelphia, St. Paul	E. P. Smax, Supply	2
Philadelphia, Zoar	J. H. Scott	3
Salem	W. J. Moore	1
Salem Circuit	W. L. Butler	1
Spring Lake	James Harris, Supply	1
White Plains	C. W. Winder	1
Woodbury	Oscar Brown	1

Salisbury District

PAZAVIA O'CONNELL, District Superintendent. (6).

607 Poplar Hill Ave., Salisbury, Md.

Cottage Grove	J. W. Waters, Supply	4
Crisfield	C. S. Sprigg	1
Dames Quarter	J. L. Davis	2
Deals Island	J. M. Washington	1
Exmore, Va.	L. D. Beecham	5
Fairmount, Centennial	J. W. Bond	2
Fairmount, St. Andrews	R. G. Riley	2
Fruitland	W. C. Bowland	1
Greenwood	R. H. Boggs	4
Hopewell	J. K. Adams	2
Jamestown	M. P. Sterling	2
Lawsonia	J. A. Jeffers	5
Leemont, Va.	J. E. A. D. Grigsby	2
Mardela Springs	C. L. Anderson	1
Marion Station	L. E. Toulson	6

Liberia	L. J. Waters	2
Mt. Vernon	W. T. Purnell	3
Nanticoke	A. R. Shockley	1
Oak Hall, Va.	S. T. Parker	4
Oriole	R. S. Johns	1
Parsonburg	E. E. Rogers	8
Pocomoke City	M. L. McKenney	4
Princess Anne	D. H. Hargis	2
Princess Anne Circuit	C. T. Covington, Supply	4
Quantico	L. W. Deakins	1
Salisbury	R. G. Waters	1
Salisbury Circuit	C. E. Davis	1
Unionville	J. H. Winters	2
Wachapreague, Va.	J. H. B. Hubbard	1
Wattsville, Va.	J. S. Coulbourne	9
Wetipquin	A. W. Lowber	1
White Haven	I. H. Bivens	1

Wilmington District

W. F. COTTON, District Superintendent, Worton, Md., R. F. D. #2. (2).

Barclay, Md.	O. P. Dickerson	1
Catlin, Md.	W. H. Turner	1
Cheswold, Del.	S. Hammond	3
Coleman, Md.	E. O. Parker	1
Crumpton, Md.	T. B. H. Coleman	1
Delaware City, Del.	J. A. T. Faust	1
Dover, Del.	J. W. Jefferson	1
Dover Circuit, Del.	M. H. Murphy, Supply	1
Galena, Md.	W. E. Waters	1
Marydel, Md.	W. T. Spellman	1
Hockessin, Del.	J. E. Stanton, Supply	1
Middletown, Del.	J. U. King	4
Millington, Md.	A. J. Wallace	3
New Castle, Del.	M. W. Clark	2
Newport, Del.	A. F. Ennals	1
Odessa, Del.	E. H. Webb	1
Port Deposit, Md.	W. E. Hilton	2
Sassafras, Md.	J. W. W. Cox	1
Smyrna, Del.	W. H. Johns	4
Still Pond, Md.	J. L. Parker	1
Townsend, Del.	P. W. Price	2
Wilmington, Ezlon	N. W. Moore	2
Wilmington, Haven	J. T. Fletcher	1
Wilmington, Mt. Joy	W. J. L. Hughes	8

DAILY PROCEEDINGS.

FIRST DAY—Morning Session, Thursday, March 17, 1910.

Opening—The Delaware Annual Conference of the Methodist Episcopal Church convened in its 47th session in Haven Memorial Methodist Episcopal Church, Philadelphia, Pa., Thursday, March 17, at 9 A. M., Bishop William F. Anderson, presiding.

The Bishop announced Hymn 315, "Nearer My God to Thee." For the scripture lesson he read John 1: 1-18, and then led in prayer.

Assisted by the District Superintendents and Drs. W. H. Brooks and C. C. Jacobs, the Bishop administered the Sacrament of the Lord's Supper.

Roll Call—By request of the Bishop, J. H. Blake, Secretary of the last Conference, called the Roll and one hundred and twenty-six members and six probationers were present.

Secretary Elected—On motion of J. R. Waters, J. H. Blake was elected Secretary by acclamation.

Assistant Secretaries Elected—On nomination of J. H. Blake, J. W. Fenderson, H. T. Johnson, F. H. Butler, J. R. Holland, J. W. Jefferson and C. S. Sprigg were elected Assistant Secretaries.

Statistical Secretary Nominated—On motion of N. W. Moore, E. O. Parker was nominated; T. H. Kiah nominated T. W. Cooper and R. G. Waters nominated J. U. King.

Tellers Appointed—The Bishop appointed the following tellers: J. R. Waters, R. G. Waters, and A. Chase.

Treasurer Elected—On motion of J. H. Scott, C. W. Pullett was elected Treasurer by acclamation.

Assistant Treasurers—On nomination of C. W. Pullett, C. A. Tindley, D. H. Hargis, S. S. Jolly, A. L. Martin, W. J. L. Hughes, P. M. Shelton, W. S. Brown, R. G. Riley, and J. L. Parker, were elected Assistant Treasurers.

Bar of the Conference—On motion of E. E. Parker, the Bar of the Conference was made the first six seats across the room.

Meeting and Closing—On motion of J. H. Scott, the sessions were ordered to begin at 8:30 A. M. and close at 12 M., the first half hour to be given to devotions. The Bishop was requested to address the devotional meeting on "The Books that God Wrote."

Methodist Review—On motion of J. C. Dunn, W. R. A. Palmer was appointed to canvass for the Methodist Review.

Standing Committees—By request of the Bishop, J. R. Brown read the list of the Standing Committees.

Highest Number of Votes—On motion of J. E. Cook, the person receiving the highest number of votes for Statistical Secretary was to be declared elected. E. O. Parker received 51; T. W. Cooper, 37, and J. U. King, 32.

Statistical Secretary Elected—E. O. Parker having received the highest number of votes, was declared elected Statistical Secretary.

Assistant Statistical Secretaries—E. O. Parker nominated the following for Assistant Statistical Secretaries: T. W. Cooper, J. U. King, T. H. Kiah, R. H. Wallace, J. H. Stevenson and J. W. Jewett.

Programme—The Address of Welcome was made by W. T. Memsley. Bishop W. F. Anderson made the response.

Introduced—The following were introduced: Dr. M. C. B. Mason, Secretary of the Freedmen's Aid Society; Dr. J. B. Hingley, Secretary of the Board of Conference Claimants, and Bishop T. B. Neely.

Memorial Service—By request of Bishop Anderson, Bishop Neely presided at the Memorial Service.

Memoirs Read—J. L. Davis read a memoir on P. T. Scott. E. E. Parker led in singing, "Servant of God well done." C. S. Sprigg read the memoir on C. E. Hemsley. "Shall we meet beyond the river," was sung by Bishop Anderson.

Other Memoirs—On motion of J. H. Scott, Memoirs of widows and children were ordered to be printed in the Minutes.

Speakers for Deceased—On motion of S. S. Jolly, one person was requested to speak to the memory of each brother. J. C. Dunn spoke for P. T. Scott and W. C. Dickerson spoke for Charles E. Hemsley.

Introduced—Dr. J. B. Hingley, Corresponding Secretary of the Board of Conference Claimants, was introduced and addressed the Conference.

Time Extended—On motion of W. C. Jason, time was extended.

Collect Accounts—The Bishop appointed W. R. A. Palmer to collect the accounts of the New York Book Room.

Episcopal Fund—On motion of J. R. Waters, the apportionment of the Episcopal Fund was authorized.

Board of Stewards—On motion of S. S. Jolly, 15 per cent. of the money raised by the local Churches for the support of Conferences, in addition to the \$125 dividend from the Conference Claimants Board, was set aside for special or necessitous cases.

Anniversaries of the Woman's Home Missionary Society—On motion of S. S. Jolly, the meeting of the Woman's Home Missionary Society was announced for 2 P. M., Friday.

World Wide Peace Movement—On motion of C. A. Tindley, five persons were ordered appointed on the World Wide Peace Movement. The Bishop appointed the following: W. C. Jason, J. H. Blake, N. W. Moore, J. R. Waters and C. A. Tindley.

Mayor's Communication—A communication from the Mayor of the City of Philadelphia, stating his inability to be present, was read.

Adjournment—Doxology was sung and benediction was pronounced by the Bishop.

FIRST DAY—Afternoon Session, March 17, 1910.

Opening—The devotions were conducted by the Bishop. "Jesus Lover of My Soul" was sung, and Dr. M. C. B. Mason led in prayer.

Hymns Sung—By request of the Bishop, several Hymns were sung.

Introduced—Dr. J. A. Gutteridge, of the American University, was introduced and addressed the Conference; and also Rev. A. C. McCrea, of the Newark Conference.

Statistical Roll Call—The Statistical Roll was called and the charges were reported.

Fourteenth Question—J. R. Brown, District Superintendent of the Cambridge District, was called, his character was passed, and he read a report of the work of his District.

Adjournment—On motion of J. H. Scott, the session adjourned. Benediction by Dr. M. C. B. Mason.

SECOND DAY—Morning Session, March 18, 1910.

Opening—The session was opened at 8:30 A. M. "A Charge to Keep I Have" was sung, and Bishop Anderson led in prayer. One half hour was devoted to a lecture by the Bishop on the subject: "The Books Which God Wrote." At the close of the lecture, W. C. Jason led in prayer.

Journal Approved—The journal of the previous day was read and approved.

Introduced—Dr. Robert Forbes, Corresponding Secretary of the Home Mission and Church Extension Board, was introduced and addressed the Conference. Also Dr. David G. Downey, Corresponding Secretary of the Board of Sunday Schools, was introduced and addressed the Conference.

Dividend Announced—The Bishop announced dividends as follows: From the Book Concern, \$1307; Chartered Fund, \$25. These amounts were referred to the Chairman of the Board of Stewards.

Delinquents Called—Those who were delinquent in reporting their statistics were called.

Fourteenth Question Resumed—J. E. A. Johns, District Superintendent of the Centreville District, was called, his character passed, and he read a report of the work of his District.

H. A. Monroe, District Superintendent of the Philadelphia District, was called, his character was passed, and he read a report of the work on that District.

P. O'Connell, District Superintendent of the Salisbury District, was called, his character was passed, and he read a report of the work of his District.

W. F. Cotton, District Superintendent of the Wilmington District, was called, his character was passed, and he read a report of the work of that District.

Minister Lyon—The Bishop invited Dr. Ernest Lyon, U. S. Minister, Resident and Consul General of the United States to the Republic of Liberia, to a seat on the platform.

Committee on Education—On motion of J. R. Brown, W. C. Jason, F. J. Handy, D. H. Hargis, J. F. Molock and J. T. Fletcher were made a Committee on Education.

Board of Sunday Schools—All matters of the Sunday Schools were ordered to be referred to the Board of Sunday Schools.

Introduced—Dr. John F. Goucher, of Goucher College, Baltimore, was introduced and addressed the Conference in the Interest of Morgan College.

Time Extended—On motion of J. H. Scott, time was extended.

Introduced—Dr. J. O. Spencer, President of Morgan College, was introduced and addressed the Conference in the interest of the Carnegie Fund.

Memoirs—On motion of W. C. Dickerson, all matters referring to deceased Bishops were ordered to be referred to the Committee on Memoirs.

Session at 4 P. M.—On motion of A. R. Shockley, a session of the Conference was ordered to be held at 4 P. M.

Public Worship—On motion of W. C. Jason, a Committee on Public Worship was appointed. The Bishop appointed the following: W. T. Hemsley, C. A. Tindley, J. H. Scott, J. R. Waters, J. C. Dunn, A. F. Ennals and J. W. Parker.

Introduced—The following were introduced: Revs. W. W. Lucas, Field Agent of the Board of Foreign Missions; W. R. Gullins, of the A. M. E. Church; J. A. Pierson, of the New Jersey Conference; R. E. Johns, Editor of the South Western Christian Advocate, and F. L. Jewett, of the Newark Conference.

Adjournment—Doxology was sung and benediction was pronounced by Dr. J. F. Goucher.

SECOND DAY—Afternoon Session, March 18, 1910.

Opening—The Conference stood and the Lord's Prayer was repeated. The Bishop stated that the object of the meeting was to put into execution the action previously taken respecting the Carnegie offer.

Resolution—A resolution coming from the Cabinet was read by J. R. Brown. On motion of J. H. Nutter, the resolution was adopted.

Evangelistic Services—C. A. Tindley was appointed by the Bishop to take charge of the Evangelistic services.

Adjournment—On motion of W. R. A. Palmer, the session adjourned.

THIRD DAY—Morning Session, March 19, 1910.

Opening—Devotions were conducted by the Bishop. "Jesus Lover of My Soul" was sung, and the "Collect" of the Communion Service was repeated.

Lecture—The Bishop took the 46th Psalm as the basis of his lecture: "Life's Great Reality." After the lecture, prayer was made by W. R. A. Palmer and E. E. Parker led in singing, "How Firm a Foundation."

Journal Approved—The journals of the previous day were read and approved.

Freedmen's Aid Appropriation—The Freedmen's Aid Appropriation was announced by the Bishop, and on motion of E. E. Parker, the appropriation was referred to the District Superintendents.

Conference Claimants Check—The Bishop announced the Connectional Fund of \$125 from the Conference Claimants Board.

Fourteenth Question Resumed—The Effective Elders of the Districts were called, their characters were passed, and they made their reports.

Cambridge District—G. T. Townsend, E. H. Nichols, J. W. Fenderson, A. L. Martin, C. E. Davis, T. A. Johnson, J. R. Brinkley, D. R. Dunn, G. R. Hollis, J. W. Bowling, R. H. Wallace, J. W. Cook, F. C. Wright, G. T. Fields, W. C. West, J. H. B. Hubbard, D. W. Martin, J. F. Molock, L. W. Deakins, G. W. Downs, C. L. Anderson, and L. H. Martin.

Centreville District—C. J. Hall, P. M. Shelton, J. R. Holland, F. J. Lee, J. T. Fletcher, C. W. Pullett, R. H. Coleman, C. W. Moore, A. Chase, J. H. Harman, J. W. Jewett, W. A. Hubbard, J. C. Bantom, T. W. Cooper, I. D. Pitts, A. L. Henry, and C. A. Norwood.

Philadelphia District—F. J. Handy, B. W. Berry, C. W. Winder, W. A. T. Miles, I. H. Johnson, J. C. Dunn, J. E. Cook, J. H. Nutter, J. H. Blake, T. W. Woodley, W. S. Brown, W. J. Moore, E. E. Parker, F. H. Butler, M.

C. Jennings, W. R. A. Palmer, C. A. Tindley, A. F. Ennals, J. R. Waters, W. T. Hemsley, J. W. Parker, J. H. Scott, and M. V. Waters.

Salisbury District—R. G. Waters, J. L. Davis, L. D. Beecham, J. W. Bond, R. G. Riley, D. A. Ridout, J. K. Adams, J. A. Jeffers, J. E. A. D. Grigsby, J. W. Gillis, L. E. Toulson, L. J. Waters, S. T. Parker, J. W. W. Cox, E. E. Rogers, M. L. McKenny, D. H. Hargis, W. C. Bowling, C. S. Sprigg, J. L. Parker, J. H. Waters, G. B. Coleman, J. S. Coulbourn, and L. T. Robbins.

Wilmington District—A. W. Lowber, W. T. Spellman, Solomon Hammond, W. E. Waters, T. B. H. Coleman, E. H. Webb, S. W. Waters, J. W. Jefferson, W. H. Turner, J. U. King, A. J. Wallace, M. W. Clark, H. T. Johnson, W. E. Hilton, J. M. Whittington, W. H. Johns, F. T. Johnson, P. W. Price, N. W. Moore, E. O. Parker, and W. J. L. Hughes.

Question 9—What members are in the studies of the third year? Moses P. Sterling, Haman Ward, Stephen J. Hammond, William T. Spellman, were called, their characters passed, and they made their reports, and having failed in their examination, were continued on trial in the studies of the third year.

Question 23—Who are the Supernumerary Preachers? N. B. Snowden's character was passed and his relation was continued.

Question 24—Who are the Superannuated Preachers? A. S. Amos, L. Y. Cox, W. C. Dickerson, C. A. Horsey, M. H. Horsey, G. M. Landin, J. H. Pearce, J. W. Brown, A. R. Shockley and I. H. White were called and their relations were continued.

Relation Changed—On motion of P. O'Connell, the relation of A. R. Shockley was changed from the Superannuated to the Effective.

Special Collection—On motion of J. U. King, a collection was taken for M. H. Horsey, amounting to \$17.70.

Question 6—Who have been Continued on Trial? Malachia Raisin, Henry Purnell and W. J. Helm were called, their characters were passed, they were continued on trial and advanced to the studies of the second year.

Question 10—What members are in the studies of the Fourth Year? Chas. W. Downs, J. H. Stevenson, Richard S. Johns, Isaiah D. Paine, and Chas. C. Neilson were called, their characters were passed, they made their reports, and having completed the Conference Course of Studies, were elected to Elders Orders.

Question 8—Who have been admitted into Full Membership? Oliver P. Dickerson and James A. Kiah were called, their characters were passed, and they made their reports, and having passed the Second Year's Course of Studies, were admitted into Full Membership and advanced to the Studies of the Third Year. William L. Butler was Continued on Trial and Advanced to the Studies of the Third Year.

Committee on Qualification Excused—On motion of J. H. Scott, the Committee on Conference Qualification was excused.

Question 12—What Local Preachers are Ordained Deacons? Elihu F. Morris, Anthony H. Hill, John W. Hayward, Harry T. Jennings, John P. Long and Nicholas Brown were elected to Deacon's Orders.

Missionary Rule—On motion of J. R. Brown, W. J. Helm was elected to Deacon's Orders under the Missionary Rule.

Time Extended—On motion of W. R. A. Palmer time was extended.

Class for Admission Addressed—The Bishop called the Class for Admission into Full Membership and addressed them on the character and duties of a preacher and asked them the usual Disciplinary Questions, to which they gave satisfactory answers, and subscribed to Paragraph 146 of the Discipline.

Admitted into Full Membership—These persons were admitted into Full Membership: Oliver P. Dickerson and James A. Kiah.

Announcements—J. W. Parker read the appointments for Sunday.

Love Feast—A. R. Shockley and L. Y. Cox were appointed to conduct the Love Feast.

Adjournment—Doxology was sung and benediction was pronounced by the Bishop.

CERTIFICATE OF ORDINATION.

This Certifies that in Philadelphia, Pa., on Sunday the 20th of March, 1910, I ordained as Deacons:—Nicholas Brown, Anthony Hill, William J. Helm, John W. Haywood, Harry T. Jennings, John P. Long, Elihu F. Morris and Oliver P. Dickerson. Also, on the same day and in the same place, and by aid of other Elders present, I ordained as, Elders:—Charles W. Downes, Richard S. Johns, Charles C. Neilson, Isaiah D. Paine and James H. Stevenson, in the Church of Jesus Christ.

Done at Philadelphia, Pa., March 20th, 1910.

J. H. BLAKE,
Secretary.

WILLIAM F. ANDERSON,
Bishop Presiding.

FOURTH DAY—Morning Session, March 21, 1910.

Opening—The devotions were conducted by the Bishop. "Jesus Lover of My Soul" was sung, and the Bishop led in prayer.

Journals Approved—The journals of Saturday were read and approved.

Question 1—Is the Annual Conference incorporated? Yes, the Conference is incorporated.

Transfer—J. A. Foust was transferred from the New England Conference to the Delaware Conference.

Relation Changed—On motion of P. O'Connell, the relation of A. R. Shockley was changed from the Effective to the Superannuated.

Question 32—Where shall the next Conference be held? On motion of C. A. Tindley, Calvary M. E. Church, Philadelphia, was selected for the session of the Conference of 1911.

Bishop Requested to Return—On motion of S. S. Jolly, the Board of Bishops was requested to appoint Bishop Anderson to preside over the next session of the Conference, and the Board was also requested to not fix the date for the session of the Conference earlier than the first Wednesday in April.

Question 5—Who have been continued on Trial? Daniel G. Waters, Daniel S. Quillen, John M. Washington, James M. Dickerson, Harry T. Jennings and John W. Hayward were introduced to the Conference and they were admitted on Trial, having subscribed to Paragraph 146 of the Discipline.

Recommendation—On motion of S. S. Jolly, the letter of recommendation in the case of the examination of Harry T. Jennings, from the Washington Conference, was accepted.

Left Without Appointment—On motion of S. S. Jolly, the Bishop was requested to leave John W. Hayward without an appointment to attend school.

Question 16—Who have Died? The names of Phillip T. Scott and Charles E. Hemsley were announced.

Question 25—Who are the Triers of Appeals? C. E. Davis, J. W. Jefferson, P. M. Shelton, F. J. Handy and J. A. Jeffers.

Question 22—What other Personal Notation should be made? The Credentials of John H. Johnson of the A. U. M. E. Church were recognized, and he was received as a Local Deacon. The Credentials of B. C. F. Parker of the A. M. E. Zion Church, were recognized, and he was received as a Local Elder.

Standing Committees—J. R. Brown read the list of Standing Committees for 1910 and 1911. They were confirmed.

Delaware Conference Appointments—On motion of W. R. A. Palmer, "The Christian Advocate" was requested to publish the time of holding the Delaware Conference in the group published in advance from the Board of Bishops before the General Conference Episcopal plan is published.

Resolution—A resolution by S. S. Jolly touching the 50th Anniversary of the Delaware Conference in 1913-1914, was offered.

Greetings—Bishop Anderson announced greetings from Bishops Waldon and Mallalieu and also from the Philadelphia Conference.

Telegram—The Secretary was instructed to send a telegram bearing greetings to the Philadelphia Conference.

Meeting at 2 P. M.—On motion of A. R. Shockley, a session of the Conference was ordered to be held at 2.00 P. M.

Conference Steward's Report—The report of the Stewards was read by J. F. Molock. The report was adopted.

To Bear Greetings—W. R. A. Palmer was appointed to bear greetings of the Delaware Conference to the Newark Conference. F. H. Butler was appointed to bear the greetings of the Conference to the Washington Conference.

W. C. Jason in the Chair—By appointment of the Bishop, W. C. Jason took the Chair.

Money Distributed—The Stewards apportionments were distributed.

W. H. M. Society—On motion of C. W. Pullett, a rising vote of thanks was tendered to the W. H. M. Society for the sum of twenty-five dollars.

Re-distributed—On motion of J. H. Scott, the Stewards re-distributed the amount of money received from the W. H. M. Society.

Dr. Anderson's Invitation—On motion of W. R. Palmer, the Conference accepted the invitation to visit Dr. Anderson's school.

Resolution—R. G. Waters offered resolution commending the Missionary Sermon of D. H. Hargis.

Delaware Conference Board of Trustees—The report of the Board of the Conference Trustees was read by F. H. Butler. It was adopted and the incorporation was ordered to be printed in the Minutes.

Resolution—F. H. Butler offered resolution respecting the return to this country of ex-Vice President Fairbanks.

Temperance—W. C. West read the report on Temperance. The report was adopted.

Resolution on Conference Chautauqua—A resolution respecting a Conference Chautauqua was offered by E. E. Parker. It was adopted.

Conference Claimants Apportionment—The Conference Claimants apportionment was announced by J. F. Molock. The amount was \$3584.

Time Extended—On motion of R. G. Waters, time was extended.

Resolution—J. U. King offered a resolution on the Epworth League. The resolution was adopted.

Church Aid—The report on Church Aid and Home Missions was read by J. H. Scott.

Tract—I. D. Pitts read the report on Tract. It was adopted.

Minute Money—On motion of J. U. King, the Committee on Minute Money was ordered to report by Districts.

Delinquents—On motion of J. H. Scott, the names of persons not paying for their Minutes were ordered to be read.

Bible—Report on Bible was read by J. T. Fletcher. The report was adopted.

Members of Church Aid Elected—The following members of the Board of Church Aid Committee were elected: W. J. L. Hughes, J. R. Webb and W. F. Morgan.

State of the Church—The report on the State of the Church was read by J. R. Brinkley. It was adopted.

Periodicals—C. L. Anderson read the report on Periodicals. It was adopted.

Minute Money—J. L. Parker read the report on Minute Money. It was adopted.

Adjournment—On motion of J. H. Scott, the session adjourned. Benediction was pronounced by A. R. Shockley.

FOURTH DAY—Afternoon Session, March 21, 1910.

Opening—Devotions were conducted by the Bishop. "Rock of Ages" was sung, and the Bishop led in prayer.

Publishing Committee—The report of the Publishing Committee was read by J. H. Blake. It was adopted.

Board of Home Missions—The report of the Board of Home Missions was read by W. T. Hemsley. It was adopted.

Collection for Sexton—A collection of \$14.39 was taken for the Sexton.

Trustees Nominated—On motion of J. H. Scott, W. C. Jason, J. R. Brown, and J. R. Waters were nominated as Trustees of the Delaware Conference. They were elected for three years.

Freedmen's Aid—The report of the Freedmen's Aid was read by W. J. L. Hughes. The report was adopted.

Home Missions and Church Extension—R. G. Riley read a report on Home Missions and Church Extension. The report was adopted.

Sanctity of the Sabbath—A. L. Henry read a report on the Sanctity of the Sabbath. The report was adopted.

State of the Country—F. H. Butler read a report on the State of the Country. The report was adopted.

Resolution—J. C. Dunn offered a resolution in commendation of Dr. Matthew Anderson as President of the Berean Normal Training School. The report was adopted.

Introduced—Dr. Robert E. Jones, Editor of the South Western Christian Advocate, was introduced, and addressed the Conference.

Resolution—W. C. Jason offered a resolution asking for a larger subscription to the South Western Christian Advocate. The resolution was amended by S. S. Jolly requesting each pastor, to at least, have his officials subscribe to the paper.

Introduced—Dr. I. G. Penn was introduced and addressed the Conference on the Epworth League; and also Dr. W. W. Lucas, Field Agent of the Foreign Missionary Society.

Resolution—M. C. Jennings read a resolution on Sunday School. The resolution was adopted.

Three Thousand Copies—On motion of C. S. Sprigg, 3000 copies of the Minutes at 15 cents each were ordered printed, and one copy to be sent to each family entertaining free, and also one copy to be sent to each Superannuated preacher.

Adjournment—On motion of W. R. A. Palmer, Conference adjourned. Doxology was sung and the benediction was pronounced by Dr. Robert E. Jones.

FOURTH DAY—Evening Session, March 21, 1910.

Opening—Conference convened at 7:30 P.M. Devotions were conducted by W. C. Dickerson.

C. A. Tindley in the Chair—By appointment of the Bishop, C. A. Tindley presided.

Statistical Report—The Statistical report was read by E. O. Parker, Statistical Secretary. The report was adopted.

Treasurer's Report—The Treasurer's report was read by C. W. Pullett, the Conference Treasurer. The report was adopted.

Bishop in the Chair—The Bishop resumed the Chair.

Amount Appropriated for Church Aid—The amount appropriated for Church Aid was referred to the District Superintendents.

Supernumerary Relations—L. T. Robbins and James M. Whittington were granted Supernumerary relations.

Appointment of W. C. Jason—The Bishop appointed W. C. Jason President of Dover State College.

Relation of S. W. Waters—The relation of S. W. Waters was changed to Superannuated.

Missionary Appropriation—The Bishop read the Missionary appropriation to the Districts and charges.

Commission on the 50th Anniversary—The Bishop appointed the following as a Commission: H. A. Monroe, W. F. Morgan, J. R. Brinkley, Geo. L. Waters, T. H. Kiah, Harrison Jenkins, J. W. Bond, H. S. Wilson, N. W. Moore, and P. G. Laws.

World's Sunday School Convention—The Bishop appointed the following on the World's Sunday School Commission: W. R. A. Palmer, M. C. Jennings, and S. S. Jolly.

Resolution—Resolutions were read by W. C. Dickerson in commendation of the Bishop. It was adopted by a rising vote. A resolution was also offered thanking the people and pastor of Haven Memorial Church. It was adopted.

To Stand Adjourned—On motion of F. H. Butler, the Conference was ordered to stand adjourned without date after the reading of the Minutes and the Appointments.

Missionary Secretary—On motion of C. A. Tindley, the Bishop appointed M. C. Jennings Sunday School Missionary in the Delaware Conference.

Journal Approved—The journals were read and approved. After reading the Appointments, doxology was sung and benediction was pronounced by the Bishop.

This is to certify that the above is a correct account of the proceedings of the Forty-Seventh Session of the Delaware Annual Conference of the Methodist Episcopal Church.

(Signed) WILLIAM F. ANDERSON,
Presiding Bishop.

JOHN H. BLAKE,
Secretary.

Philadelphia, Pa., March 21, 1910.

DISCIPLINARY QUESTIONS.

1. Is this Annual Conference Incorporated According to the Requirements of the Discipline?
Yes.
2. Who have been Received by Transfer, and from what Conferences?
J. A. T. Faust from the New England Conference to the Delaware Conference.
3. Who have been Readmitted?
None.
4. Who have been Received on Credentials, and from what Churches?
None.
5. Who have been Received on Trial?
 - (a) In Studies of First Year.
Daniel G. Waters, Daniel S. Quillen, John M. Washington, James M. Dickerson, Harry T. G. Jennings, John W. Haywood.
 - (b) In Studies of Third Year.
None.
6. Who have been Continued on Trial?
 - (a) In Studies of First Year.
None.
 - (b) In Studies of Second Year.
Malachi Raisin, Henry R. Purnell, William J. Helm.
 - (c) In Studies of Third Year.
William L. Butler.
 - (d) In Studies of Fourth Year.
None.
7. Who have been Discontinued?
None.
8. Who have been Admitted into Full Membership?
 - (a) Elected and Ordained Deacons this year.
Oliver P. Dickerson.
 - (b) Elected and Ordained Deacons previously.
James A. Kiah.

- 9. What Members are in Studies of Third Year?**
- (a) Admitted into Full Membership this year.
Oliver P. Dickerson, James A. Kiah.
- (b) Admitted into Full Membership previously.
Moses P. Sterling, Haman Ward, Stephen J. Hammond, William T. Spellman.
- 10. What Members are in Studies of Fourth Year?**
None.
- 11. What Members have Completed the Conference Course of Study?**
- (a) Elected and Ordained Elders this year.
Charles W. Downs, James H. Stevenson, Richard S. Johns, Isaiah D. Paine, Christopher C. Neilson.
- (b) Elected and Ordained Elders previously.
None.
- 12. What others have been Elected and Ordained Deacons?**
- (a) As Local Preachers.
Elihu F. Morris, Anthony H. Hill, John W. Haywood, Harry T. G. Jennings, John T. Long, Nicholas Brown.
- (b) Under Missionary Rule.
William J. Helm.
- (c) Under Seminary Rule.
None.
- 13. What others have been Elected and Ordained Elders?**
- (a) As Local Deacons.
None.
- (b) Under Missionary Rule.
None.
- (c) Under Seminary Rule.
None.
- 14. Was the Character of each Preacher examined?**
This was strictly done in open Conference.
- 15. Who have been Transferred, and to what Conferences?**
None.
- 16. Who have Died?**
Phillip T. Scott, Charles E. Hemsley.
- 17. Who have been Located at their own Request?**
None.

18. Who have been Located?
None.
19. Who have Withdrawn?
None.
20. Who have been permitted to Withdraw under Charges or Complaints?
None.
21. Who have been Expelled?
None.
22. What other personal Notation should be made?
John J. Johnson, Orders were recognized as a Local Deacon. B. C. F. Parker, Credentials were recognized as a Local Elder.
23. Who are the Supernumerary Preachers?
N. B. Snowden, Littleton B. Robbins, James M. Whittington.
24. Who are the Superannuated Preachers?
J. H. Pearce, L. Y. Cox, W. C. Dickerson, A. R. Shockley, G. M. Landin, J. W. Brown, Charles Horsey, M. H. Horsey, I. H. White, A. S. Amos, S. W. Waters.
25. Who are the Triers of Appeals?
C. E. Davis, J. W. Jefferson, P. M. Shelton, E. E. Parker, J. A. Jeffers.
26. What is the Statistical Report for this year?
See Tables.
27. What is the Aggregate of the Benevolent Collections ordered by the General Conference, as reported by the Conference Treasurer?
\$8,688.
28. What are the Claims on the Conference Fund?
\$3,584.
29. What has been Received on these Claims, and how has it been applied?
\$2,820.
30. What is the Amount of the Five Per Cent. of Collections for the Conference Claimants' Connectional Fund paid by the Treasurer to the Board of Conference Claimants?
\$67.00.
31. Where are the Preachers Stationed?
See Appointments.
32. Where shall the Next Conference be held?
Calvary Methodist Episcopal Church, Philadelphia, Pa.

DISTRICT SUPERINTENDENTS' REPORTS.

CAMBRIDGE DISTRICT.

BISHOP AND BRETHREN:—

With grateful hearts and humble recognition of the blessings which the Great Head of the Church has bestowed upon us, with a consciousness of our numerous shortcomings, with a sense of our inability to measure up to our opportunities and responsibilities, we approach this moment with a mingling of joy and sadness. While many of our brethren have been on the sick list our ranks have not been broken and with one exception, death has not entered any of our homes. We have received of the bountiful hand of Him who clothes the lilly and feeds the raven, yet all our path was not strown with flowers.

This has been a year of unrest and a year of sacrifice among our workmen. We have not succeeded as we should have liked and in some respects we have failed. Our roll of conversions, probationers and accessions is not as long as it was last year. Our benevolences are not what we have labored to make them. The majority of our pastors have struggled to lay our educational interests upon the hearts of the people, but we have not attained our hope. We have failed to raise our apportionment for the endowment of Morgan College to make possible the munificent gift of Mr. Carnegie. Under these glaring failures our brethren have been restless. Some have made every sacrifice which seemed necessary. Some have made heroic efforts and succeeded, others have failed in an heroic effort. Among the contributing causes to our failures may be mentioned the low wages of the average wage earner as inadequate to meet the existing high cost of living. In many cases our people have not had the money to give. Furthermore, there is a spirit of real opposition in some places from persons of influence to any form of benevolences. The cause of Missions and the cause of Education is looked upon by some as unnecessary burdens. Our effort to raise the endowment for Morgan College is sometimes denounced as an outrage upon the people, and especially where there is a large Church debt. This opposition is not always from persons of no learning, but from the educated as well. It is not an easy matter to convince the people with whom we have to do without an object lesson, when dollars and cents are concerned. It may be further stated that at the last session of the Conference, three of the strongest charges on the District, namely, Federalsburg, Mardela Springs and Preston, were assigned to other Districts. It is true that Snow Hill, Snow Hill Circuit, Box Iron, Stockton and Chincoteague were assigned to this District, but these five charges are not as strong as the three that were taken away in their benevolent contributions, hence the District in the aggregate sustains a slight financial loss. Then, too, in many places

spirituality has been at low-tide all the year. Notwithstanding all these contributing causes, the Lord has been gracious to us and has given us showers of blessings. The conversions in the various Charges number from two to sixty-two and range in age from eight to sixty years. Reports show 589 conversions, 462 probationers, 283 accessions, an increase in the number of Epworth Leagues and an increase in the number of classes of children formed for religious instruction.

Charges.

AIREYS has had a successful year, although it suffered the usual calamity of the so-called camp-meeting season. During the latter part of winter a spiritual wave swept over the Charge, resulting in 23 conversions; probationers, 3; accessions, —. Raised for building and improvements, \$120; benevolences are nearly up to last year and is one of the first Charges in the District to raise its entire apportionment, \$75, of the Carnegie Fund. The return of the pastor, G. W. Townsend, is desired.

BECKWITH, supplied by J. H. Grinnage, has not been quite as successful as last year along financial lines, yet there seems to be signs of moral improvement. Plans have been completed for remodeling the parsonage, most of the lumber having been donated and is on the ground ready for the workmen. Raised on old debts, \$92.20; benevolences partially raised; raised for the Carnegie Fund, \$10. Conversions, 16; probationers, 4; accessions, 4.

BOX IRON was transferred from the Salisbury District at the last session of the Conference and has not learned our way of thinking about our Connectional Interests. The pastor reports that the people will not pay benevolences and that this is the poorest year's work that he has done since he joined the Conference. He reports \$253 raised on old debts and \$50 for the benevolences. Conversions, 3; probationers, 10; accessions, 2. The pastor, E. H. Nichols, suffered an attack of La Grippe during the month of February, which seriously hindered him in his work.

BRIDGEVILLE has had another year of splendid success. Every department of the Church is organized and working. Great stress is laid on the moral and spiritual development of the people. Conversions, 62; probationers, 30; accessions, 11; one class of children formed for religious instruction. Paid on old debts, \$150; benevolences, partially raised. The apportionment for the Carnegie Fund is \$40 and \$30 have been raised. The return of the pastor, J. W. Fenderson, is requested.

BRIDGEVILLE CIRCUIT, at the last session of the Conference, was made up of detachments from Bridgeville and Seaford Circuits and results show the wisdom of such division. There was some little friction at first, but the manliness of the pastor has shown him to be master of the situation. There are better Sunday Schools, better Epworth Leagues, better Church organization in every way than could have been accomplished under the old arrangements. Paid on the new Church at Bethel, \$98; on improvements, \$68. Benevolent apportionments in full. Bridgeville Circuit was

the first Charge in the entire District to raise its full apportionment of the Carnegie Fund, \$30. Conversions, 15; probationers, 18; accessions, 4; two classes of children formed for religious instruction. Malachi Raisin, pastor.

CAMBRIDGE has past through a year of severe trial. The high cost of living, low wages, the scarcity of work during the summer months and the reaction as the result of nine years of toll in building the Church, all have conjoined to make this a year of struggle for both pastor and people. The pastor, like an enthusiastic General, has struggled to rally his forces for great financial battles, but his soldiers were unable to rally to the standard as in former days. The fervidity of his zeal is no less after twelve years of labor than when he began, nor is his devotion to his beloved Zion diminished, only conditions have changed. Raised on old debts, \$700; benevolences partially raised; Carnegie Fund, \$—. Conversions, 3; probationers, 9; one class of children formed for religious instruction. A. L. Martin, pastor.

CAMBRIDGE CIRCUIT has not been as successful this year as last, although the pastor and his wife have labored assiduously with little result. Paid on old debts, \$22.82. Benevolences taken. Conversions, 7; probationers, 13; accessions, 4; 2 classes of children formed for religious instruction; one Epworth League doing good work. The return of the pastor, C. E. Davis, requested.

CHINCOTEAGUE ISLAND is too feeble in membership to support a pastor. The industrial conditions which prevailed in former years do not now exist. The total membership does not number 15. The Fourth Quarterly Conference unanimously requested that this feeble Charge be attached to some other Charge. Conversions, 3; probationers, 11. Benevolences, \$11; paid on old debt, \$19. Supplied by S. T. Hammond.

CHURCH CREEK has surpassed all former records in her finance and organization. This once feeble Charge is now beginning to show signs of strength. Raised for old debts, \$52.50; on improvements, \$17.16; benevolences full and far in advance of last year; the full apportionment for the Carnegie Fund, \$30, has been raised and Church Creek is one of the banner Charges in this particular. Conversions, 14; probationers, 10; accessions, 4. The return of the pastor, W. J. Helm, requested.

CRAPO—No report was received from the pastor.

EAST NEW MARKET has received a new inspiration and has shown much energy under the leadership of the present pastor and his inestimable wife. East New Market is situated in a Camp-meeting center and for years has held the so-called Camp. The pastor holds an uncompromising position against the Camp. No camp was held there this year, and what is better, the Sunday School was kept open with a splendid attendance right in the heart of the Camp season, without excepting a single Sunday. The Junior League is the strongest on the District and meets regularly. The Juniors have turned over to the trustees for improvements, \$31; the Senior, \$16; benevolences full. Conversions, 50; probationers, 49; accessions, 2; 1 class

of children formed for religious instruction. It does seem that God especially blesses the Charges which refuse to desecrate the Sabbath by participating in the most degrading institution among us under the guise of religion. J. R. Brinkley, pastor.

FRANKFORD has had a quiet year. The parsonage has been sold and a new site bought near the Church. Amounts of finances were not included in the pastor's report. Conversions, 9; probationers, 8; accessions, 12; 1 class of children formed for religious instruction. Benevolences about equal to last. D. R. Dunn, pastor.

HARRINGTON is a hard Charge to serve. Reports show that it is as far behind its record of last year as it was in advance last year of the record over the previous year. The pastor has tried to make things go, but only the faithful few have stood loyally. Paid on improvements, \$103.58; on old debts, \$26; benevolences taken; Carnegie Fund, \$8. Accessions, 6. G. R. Hollis, pastor.

HURLOCK reports \$15 paid on improvements; on old debts, \$98; on parsonage, \$36; benevolences taken; Carnegie Fund, \$30. Conversions, 19; probationers, 19; accessions, 5; 3 classes of children formed for religious instruction. J. W. Bowling, pastor.

LAUREL reports another successful year's work. Paid on old debts, \$142; on improvements, \$22; benevolences, nearly full; the total apportionment for the Carnegie Fund has been raised, \$105. Conversions, 28; probationers, 19; accessions, 28; 1 class of children formed for religious instruction. The return of the pastor, R. H. Wallace, requested.

LEWES still forges to the fore. Conversions, 2; probationers, 7. Paid on building and improvements, \$80; on old debts, \$51. Benevolences full and in advance of last year. Raised for the Carnegie Fund, \$29. The return of the pastor, J. W. Cook, is earnestly requested, and he is saying forever here let me abide.

LINCOLN is rated as one of our best Charges. Raised for building and improvements, \$145; on old debts, \$276; benevolences nearly full. Conversions, 8; probationers, 14; accessions, 16; 2 classes of children formed for religious instruction. The return of the pastor, F. C. Wright, requested.

LINKWOOD has made great progress during the past year. A much needed new church has been built at Thompsettown at a cost of \$1500 and \$770 have been paid on the same; on improvements, \$10; on old debts, \$30; the benevolences are in advance of last year and \$50 besides on the Carnegie Fund. Conversions, 25; probationers, 25; accessions, 5; 1 class of children formed for religious instruction. The return of the pastor, G. T. Fields, is prayed for.

Madison seems to have the best report in her history. All the benevolent collections are increased over last year. Paid on old debts, \$30; benevolences, \$120, besides the Carnegie Fund, which is, \$— . Conversions, 21; probationers, 14; accessions, 7; 1 class of children formed for religious instruction. The return of the pastor, W. C. West, is earnestly requested.

MILFORD. The pastor has been unwell most of the year and from present indications is on the border of nervous prostration. We have advised him to take Supernumerary relation for one year in order that he may recover, but this he is unwilling to do. Owing to the moral and spiritual condition of the Church and the pastor's nervous condition, very little has been accomplished in Church work, except what sister Hubbard has been able to direct. Paid on old debts, \$71; raised for benevolences, \$25; raised for the Carnegie Fund, \$15. Probationers, 9; accessions, 8. J. H. B. Hubbard, pastor.

MIDDLEFORD is a mission station with 27 members. It is an experiment which has proven very satisfactory to themselves. They are an heroic little band. They have paid the pastor, \$175, and sent \$15 benevolences to the Conference and contributed \$5 for the Carnegie Fund. The work has been supplied by brother G. W. Fisher, and they ask that their pastor be returned to them. Both parties are well pleased.

NASSAU AND REHOBOTH have done well. Pastor and people have labored together amicably. Paid on new Church at Belltown, \$300; on entire old indebtedness, \$410; benevolences, good under the circumstances; raised for the Carnegie Fund, \$10. Conversions, 20; probationers, 8; accessions, 25; 2 classes of children formed for religious instruction. D. W. Martin, pastor. His return is requested.

NORTH BERLIN is at her usual place, in the front ranks with an increase of total benevolences over last year. Conversions, 16; probationers, 16; accessions, 15; 1 class of children formed for religious instruction. Raised for improvements, \$45; on organ, \$52; on the Carnegie Fund, \$45, a total of \$111 from this Charge for this cause. The people of Berlin love their pastor and earnestly request his return. J. F. Molock, pastor.

SEAFORD has done remarkably well this year. The people have seen the wisdom of the division. They have felt the weight and influence of the pastor in the Sunday Schools and Epworth Leagues. They have just awakened to what they were missing when they were all together. A gracious revival swept over the Charge resulting in 50 conversions; 38 probationers; 7 accessions. Raised for improvements, \$69.58; paid on old debts, \$55. The benevolences are nearly equal to what they were before Bethel Church was detached. Raised for the Carnegie Fund, \$40. The people greatly love the pastor and desire his return. C. W. Downs, pastor.

SNOW HILL has been unfortunate in two respects. During the first month of the Conference year, the Snow Hill Woodworking Company's plant was burned to ashes. This plant gave employment to almost all the male members of Ebenezer Church. Finding themselves without employment these men were compelled to leave home in search of work in order that they might support their families. The second misfortune which has befallen the Church was the illness of the pastor. The Church was, practically, without pastoral supervision for more than six weeks. During this time the pastor lingered between life and death. Brother D. W. Quillen supplied the work during the remainder of the pastor's illness and rendered valua-

ble service. Through the mercies of God and medical skill Bro. Deakins was restored to health and took charge of his work the latter part of August, and, notwithstanding these unfortunate happenings, a remarkable year's work has been accomplished. Paid on old debts, \$145; benevolences, \$124; Carnegie Fund, \$—. Conversions, 55; probationers, 53; 1 class of children formed for religious instruction. L. W. Deakins, pastor.

SNOW HILL CIRCUIT is an heroic little band who have caught the spirit of their leader. They are willing and trying to move upward. They have the desire to be numbered with the best. Paid on old debts, \$9; benevolences in advance of last year, \$—. Conversions, 12; probationers, 8; accessions, 4; 3 classes of children formed for religious instruction. Every dollar of the apportionment for the Carnegie Fund was paid last year. Supplied by C. H. Spencer, whose return is urgently requested.

SOUTH BERLIN still moves upward. The pastor is quiet, righteous, unassuming, but a powerful workman for God, whose power is seen in whatsoever field he labors. Opposition seems to draw out the best that is in him. He seldom complains. Paid on New Bethel Church, \$323.52; on improvements, \$78; total amount paid on old debts, \$415. Benevolent apportionments full and in advance of last year. Carnegie Fund, \$—. Conversions, 21; probationers, 9; accessions, 14. G. W. Downs, pastor.

STOCKTON, C. L. Anderson, pastor, reports paid on improvements, \$240; on new Church, \$80; on parsonage, \$47; total amount paid on old debts, \$127; benevolences in advance of last year; Carnegie Fund, \$10. Conversions, 42; probationers, 17; accessions, 39; 3 classes of children formed for religious instruction.

TRINITY has regained her former position in the District under the leadership of the present pastor. But the congregation at Friendship has sustained a serious loss. One night in February, of this year, their Church building was burned to ashes. There was not a cent of insurance. In almost every Quarterly Conference for the past five years, I have insisted upon the trustees to insure the Church, pointing out the probability of fire. They were heedless and negligent. This ought to be a warning to all uninured Churches. Paid on old debts, \$30; benevolences in advance of last year. Conversions, 15; probationers, 4; accessions, 7. I. D. Paine, pastor.

VIENNA is to be congratulated for her energy and courage. The debt of about \$500 is paid off with the exception of a few dollars. They declare that they will correct the mistake which was made in the onset by employing a competent architect and builder, tear down what is necessary and start afresh. Paid on old debts, \$—; on improvements, \$—; benevolences nearly equal to that of last year; the full apportionment of the Carnegie Fund paid, \$50. Conversions, —; probationers, —; accessions, —. The return of the pastor, L. H. Martin, is requested.

WHALEYVILLE, supplied by D. G. Waters, has had a very successful year. Every department of the Church has felt the zeal and enthusiasm of this young pastor. Two Epworth Leagues and three Ladies' Aid Societies

have been organized and they have done a noble work. Paid on building and improvements, \$50.75; on old debts, \$34; benevolences full and far in advance of last year; Carnegie Fund, \$12. Conversions, 35; probationers, 39; 1 class of children formed for religious instruction.

The Ladies' Aid Societies.

The Ladies' Aid Societies of the District have increased in number and efficiency. No workers among us deserve to be mentioned more than they. Their reports are as follows: Aireys, — members, \$55; Beckwith, 18 members, \$20; Box Iron, 16 members, \$21; Bridgeville, 50 members, \$150; Bridgeville Circuit, 37 members, \$76; Cambridge Circuit, 30 members, \$95.93; Church Creek, 20 members, \$16.76; Crapo, — members, \$—; East New Market, 60 members, \$227; Frankford, — members, \$132.58; Harrington, 7 members, \$27; Lewes, — members, \$80; Lincoln, 63 members, \$97; Linkwood, 30 members, \$76; Madison, — members, \$50; Milford, 20 members, \$22; Nassau and Rehoboth, 54 members, \$35; North Berlin, 20 members, \$70; Seaford, 30 members, \$104.40; South Berlin, 106 members, \$300.00; Stockton, — members, \$14; Vienna, — members, \$56.65; Whaleyville, 84 members, \$86.90. These societies raised for the Churches nearly \$1800.00. They deserve the highest commendation.

Summary.

Reports from pastors show that we have raised for Foreign Missions, \$447; for Board of Home Missions and Church Extension, \$403; for Freedmen's Aid, \$253; for Conference Claimants, \$321; for Carnegie Fund, \$710. Some of these collections have decreased from last year and some have increased. The aggregate of collections, however, is \$2,929, an increase of \$317 over last year.

Faithfully submitted,

J. R. BROWN.

CENTREVILLE DISTRICT.

BISHOP AND BRETHREN:—

In response to the call we return from the various posts to which we were sent that we may answer roll call and present reports of the work we have accomplished in our efforts to advance the cause of our Lord.

I am thankful to say in submitting this, my first Annual Report for the Centreville District, that our Ministerial Rank has not been broken by death, and that most of the brethren have escaped without encountering illness of a serious nature. Bro. J. C. Bantom has suffered two severe attacks, the last confining him to his home in almost a helpless condition since the 22nd of Dec., 1909, and from which he is just recovering and has ventured to attend this session of Conference.

Brothers A. Chase, J. T. Fletcher and others of adjoining charges by their labors rendered faithful services to the work during brother Bantom's illness, thus preventing the serious effect that would otherwise have occurred.

Mrs. I. D. Pitts was critically ill during the months of November and December, but we are thankful to say has fully recovered.

The shadow caused by death has fallen in several homes; on May 14th Mrs. J. T. Fletcher was bereaved of her beloved mother, Mrs. Martha E. Wilson; the deceased was a consistent christian and a faithful member of Metropolitan M. E. Church in Baltimore, Md.

Mrs. S. J. Friend, a sister of the Rev. J. R. Holland, died Oct. 29th, 1909. She was victorious in life and peaceful in death.

Blanche A. F. Hall (age 13), the daughter of Rev. and Mrs. C. J. Hall, was called hence, leaving gloom in their home, Oct. the 26th, 1909. She was in her life an angel of sunshine and cheer to their home. Of each we may say, 'twas the Master's call and they've obeyed, we loved them but dare not chide.

A View of the Work.

Whatever of success the year has produced in this field of labor, a great share of the credit is due to my predecessor, who worked well the field, enriching it with his wisdom and goodness; making so plain the work and the plan of the District that a follower could not fail to grasp the work at once, I do not wish to advance his age by the expression: but no father could be more painstaking with a beloved son than has the brother been with his humble successor in order to make the work committed to my care succeed.

The faithful pastors and their companions have done their best by examples of unstinted labor to make me hopeful in my new field of labor, in this also the lay members and friends of the church have joined heartily, producing unity and confidence throughout the year.

The District has many conditions existing in it that makes success in many of the charges far from easy to obtain for many families seem obliged to follow the berry fields during that season for a livelihood, causing many churches to be almost deserted at a time of the year when the most effective work in the charge should be done, the work because of this fact is left to the most uncertain season when they must depend on the oyster industry, which is often paralyzed by bad weather or very low prices, often running as low as fifteen cents a bushel, so the reports, out of these adverse conditions, can be justly considered marvelous.

Notwithstanding the conditions above mentioned it can be easily seen that no part of the work, or call from the church, can be neglected without inviting disaster, and prolonging troubles that only true righteousness can cure; on every hand this truth can be observed.

In every movement of the age and especially with the people I serve, can be seen the need of the "faith that will not shrink though pressed by every foe", for we have many storm clouds; one breaks only to be followed by another, darker and more terrifying, for we live where untiring efforts

are constantly made to discount manhood and crush the hopes of all alike whose lot it is to be wrapped in dark skin.

We look with longing hearts upon such efforts as are fostered in the Carnegie offer to perpetuate that sort of education best adapted to fit men everywhere for living to the glory of God and fellowman; therefore we urge no let up until the last dollar is raised, this cry is joined by many of our pastors, and without doubt will be the word of all.

We have not enjoyed such a sweeping revival wave as we hoped would be our pleasure to report, though in several places the copious showers of this year will be long remembered, the charges report 584 conversions, and 545 accessions.

Our Sunday Schools are in a healthy condition, though a more perfect mark in this department is prevented by the summer meetings which always scatter the forces for many weeks when traveling is possible, then the winter follows which always reduces the attendance in rural schools, withal eighteen Cradle Rolls with marked improvement in many classes for religious instruction are signs of a growing interest in this worthy department.

The Epworth League Chapters are alive on the District and in most churches they give evidence of that life by the spirit of their devotional meetings; to these meetings much of the revival spirit in our churches is indebted.

The Methodist Brotherhood has not thrived as we hoped in our midst this year, though every effort has been put forth to show its value; St. Michaels has the honor of the only chapter reported on this District.

The spirit of church building has entered several communities with fine success, the result is that one church has been renovated to the extent of being now as good as new, the church at Star on the Cordova Circuit has this honor; while the Mission on the same charge has a fine well built new church. The remaining honors belong to Centreville, Kent Island, and McDaniel, each having commodious churches in course of erection, each being nearly complete.

The Woman's Home Missionary Society.

This work I fear is not receiving the encouragement and general support that it deserves on the District, nevertheless the work is growing, for it is fortunately, on the hearts of a number of fearless and sincere advocates whose labor should be rewarded with an active auxiliary in every charge, such must certainly occur if we would avoid retarding the progress of our unfortunate people.

Charges.

CARMICHAEL—This charge is happy in the onward and upward movement of the work. The revival fire has touched the hearts of many, they report conversions, 40; accessions, 33. Raised on old debts and for improvements, \$426. Benevolences, \$86.

CENTREVILLE STATION has, under the leadership of Bro. Shelton, shown themselves very much alive, they have obeyed the command "Go for-

ward"; the result is that the long looked for new church is erected at a cost of \$3,500, on which \$975 have been raised and paid. The parsonage also has shared this blessing, for a new porch covering front and side makes a beautiful home as well as a convenient one. The dedication of the new edifice is looked forward to in the month of May. The pastor well deserves the name of one who brings things to pass, for one after another buildings arise to bless his memory. Amid the work of building no part of the church work has been neglected. For benevolence he brings \$202. To the Carnegie Fund, \$26. Conversions, 17. Accessions, 14. Raised for all purposes \$2106.

CENTREVILLE CIRCUIT is manned by a hard working, painstaking pastor. The effect of his good work will be lasting, this the people are beginning to learn, and the work has advanced despite their many difficulties. Conversions, 3; accessions, 3. For improvements, \$82. Benevolences taken in part, amount \$37.

CHESTERTOWN verifies the fact that it is possible to grow in years and strength. Their report for the benevolent cause this year will exceed that of any previous report, for the word is "everything" full and that means much more this year than usual, but they add "And running over." The apportionment for the Carnegie Fund is full, also that for the African Diamond Jubilee. Total raised for benevolent causes, \$300. The church is thoroughly organized and is spiritually alive. Conversions, 20; accessions, 20. A new bell weighing more than 1000 pounds now tolls the hour service. Raised and paid for improvements, \$326. The pastors return for the seventh year is earnestly requested.

CHURCH HILL still enjoys the leadership of their tried and true pastor. Rev. F. J. Lee, they say, is the right man in the right place. This we have reason to believe, for the work is advanced and harmony prevails. Benevolence looked after. Conversions, 15; accessions, 12. Reported \$67. The pastors return is desired.

CORDOVA not only continues her good record for spiritual work by reporting 35 conversions and 34 accessions; but has erected one new church costing about \$600, and remodeled another costing \$500, making practically a new church of that. Raised and paid on the work, \$300, with very easy terms to raise the balance. Benevolence, \$145; applied to the Carnegie Fund, \$60.

DENTON—This charge has not slacked its pace, but has continued to rally to every call made for the advancement of the church, both local and general. The church in Denton is now free from debt and about \$50 will free the church at Thomastown from the remnant of a long standing debt, this would be a great blessing to the work there and secure our work. The people of this charge prove themselves good and loyal, in that they are willing to sacrifice to every worthy cause. Raised for debt and improvements, \$442. Benevolence, \$147. For the African Diamond Jubilee, \$15. This means every cause full and overflowing—a very good habit adopted by the pastor and his people. Conversions, 32; accessions, 29. His return is desired.

EASTON—This work has just enjoyed a great revival quickening in life of the church, resulting in 37 conversions and 28 accessions. This is the result of seed sowing and nurture. Every interest of the church is looked after with care, the organization is splendid and tends towards making systematic giving help in advancing the spirituality of the charge. Raised for benevolence, \$186. To the Carnegie Fund, \$20. The work of the W. H. M. S. is alive and every effort is put forth to make it effective; in all that section this work deserves encouragement.

EASTON CIRCUIT has a bright future, conditions are favorable and under the management of the worthy pastor, the point of self-support is nearer. The benevolences are advanced above previous reports, the spirit of benevolence grows. This work has nurtured and given to the pastor a bride. S. J. Hammond is pastor.

FAIRLEE is a prosperous work; this is easily seen in the lovely places of worship erected and remodeled during the present pastorate. The reports show that the work is prospering on all lines. Conversions, 7; accessions, 10. To the Carnegie Fund, \$80; total benevolences raised, \$215.

FEDERALSBURG—This work became a part of the Centreville District last Conference, was formerly of the Cambridge District. The possibility of this charge becoming one of our strongest if properly managed is indeed great. Two churches compose the charge, the church in town has a mass of young people looking to it for spiritual food and training. The need of a new church in this rapid growing town is great, and looking to this end the Ladies' Aid Society has purchased and given to the organization a suitable lot, and we hope same may soon be graced with the much needed structure. Raised for improvement, \$110. Benevolence, \$143. Conversions, 4; accessions, 12. The church is well organized and hopeful.

GREENSBORO—This work was subjected to a change of pastors after many years of loving service, but are showing wisdom and loyalty in their efforts to continue the work of the Lord with whom He has sent. They report \$60 on improvements. Benevolence, \$172. Carnegie Fund, \$14. Conversions, 12; accessions, 14. The charge is well organized, the pastor and people with a full report, are hopeful for future good.

LONGWOOD reports another year of forward movement. The church at Copperville is improved with tower and bell, and with an improved interior at a cost of \$109. Expended for improvements at Longwood also \$13. Total expended, \$160. Benevolence, \$81. Carnegie Fund, \$1. Conversions, 6. The pastor is closing the sixth year on this work.

McDANIEL under the leadership of J. M. Dickerson, who was appointed to supply this work, has lost no ground, but in leaps and bounds has gone forth towards the goal. A new church at McDaniel is in course of erection, with plan for payment made to suit the people. Raised for said purpose, \$300. Benevolence, \$99. Carnegie Fund, \$10. Conversions, 12; accessions, 8. All departments of the church are cared for.

MELITOTA—There is more hope for development in this work than ever, because of the destruction of an evil near the work long defiant and destructive to many of our people. The goods sold, they called pear cider, but it made folks drunk. Many futile attempts preceded this last to uproot it. Now that the merchant has fled, christians should rejoice. Raised for improvements, \$103; benevolences, \$35. Conversions, 10; accessions, 11.

OXFORD has a hard working loyal people, who, despite the season's slackness, have done well. The church erected last year has been dedicated and given a finishing touch. Raised for improvements, \$28. Paid on indebtedness, \$229. Benevolences, \$58. Carnegie Fund, \$5. Conversions, 12; accessions, 13. The pastor has worked hard and deserves commendation.

PRESTON is an addition to this work. Was formerly of the Cambridge District. This charge is strong and able, because of its large membership of prosperous tillers of the soil. Revival fires have burned upon their altars. They report, as a result, 45 conversions, 32 accessions. Amount raised for improvements, \$40. Benevolences, \$114. Carnegie Fund, \$15. Life is evident in every part of this work.

POMONA—This is a great charge, both in numbers that compose it, and the scope that it covers. The care that should be given the mass of young people in order to properly develop this work is more than one pastor can give, it is needful therefore that preparation for division should begin, for many precious souls are at stake. The pastor is not afraid of work and has wrought well, and reports for improvements on two churches, \$250. Benevolence, \$148. Conversions, 4; accessions, 4. The condition here, financially, depends largely on the oyster industry, which, like in many other places, has been a failure; notwithstanding this, the gifts of the people for the benevolent cause has not decreased.

RIDGELY—The misfortune of having their pastor disabled by illness during the last two months of the Conference year will affect to a great extent this report, which equals that of the past year, and bids fair to surpass any of recent years. Raised on benevolence, \$80. Conversions, 11; accessions, 8.

ROYAL OAK has enjoyed a spiritual harvest and reports 63 converts and 59 accessions. Paid on old debts, \$471. Benevolent collections, \$188. To the African Diamond Jubilee, \$7. Carnegie Fund, \$15. The work is advancing on all lines. The pastor and people are happy and they expect his return.

ST. MICHAELS happily reports 43 conversions and 43 accessions as the result of revival fire upon her altar. Benevolent collections are full with \$25 for Carnegie Fund. Total \$213. The purchase of a corner lot and preparation to build a new parsonage marks the added activity of this well organized body. The pastor is ending his fourth year amid greater enthusiasm than when he first began; so brethren quiet your hopes this way.

STEVENSVILLE—This work has encountered another dull oyster season, but would acknowledge no failure; now, the long needed and much talked of church building to be known as Union Memorial is a reality, erected at a cost of \$1,800, on which has been raised and paid the sum of \$575. The pastor has shown himself equal to a great task and deserves credit, he also belongs to the list of church builders. This beautiful edifice will be dedicated in the early part of May. Raised for benevolences, \$84. Carnegie Fund, \$5. African Diamond Jubilee, \$2. Conversions, 13; accessions, 15. The pastors return is invited.

TRAPPE is fully alive, and the pastor is jubilant over the fact that he lives there, adding that he is quite willing to stay there. The parsonage has been renovated, making one of the most beautiful homes in the town, also a barn and carriage house erected, the entire improvement costing \$1,200, with \$450 paid on same. Benevolence, \$97. Carnegie Fund, \$5. Conversions, 68; accessions, 55. The pastor is happy in bringing things to pass, and that he with his people have used the foundation so well laid. Bro. Henry expects to return.

WILLISTON—This work has an encouraging outlook. Reports for benevolence, \$50. Conversions, 14; accessions, 14. The pastor is painstaking and honest, who, if followed, will lead to success.

WITTMAN makes a splendid showing in a keen interest in every cause of the church. Benevolences, \$120. To the Carnegie Fund, \$20. This work is well organized and manned by a corps of faithful workers. Conversions, 3; accessions, 3. The pastor is what may be termed a quiet but sure success.

WOODLAND—This charge has for its pastor a faithful and energetic young man who enjoys the confidence of his people and of the community at large. The year has teemed with spiritual blessings upon all concerned. Conversions, 49, accessions, the same. Paid for improvement, \$75. Raised for benevolences, \$52. Carnegie Fund, 3. The organizations of the charge are carefully nurtured and are prosperous. The people desire the pastors return for another year.

Summary.

The reports show a total raised for benevolence, \$3,223. For Carnegie Fund, \$399. We regret much our failure to fill to overflowing every cause, but these gifts represent hard work and great sacrifice on the part of the faithful givers. It is victory snatched from a land of doubts and fears shorn of the beauty in spirit and practice ascribed to "the land of the midnight sun", though a land in which the shining sun is likened: to those most oppressed, but we are filled with brightest hopes on our way, for the Sun that lightens our path and inspires us in work is the "Sun of Righteousness" and promises a better day.

Respectfully submitted,

J. E. A. JOHNS.

PHILADELPHIA DISTRICT.

BISHOP AND BRETHREN:—

After a long period of severe illness the wife of Rev. A. F. Ennals, pastor of our church in Frankford, entered into rest. She was an ideal preacher's wife and her devotion to her husband and his work made her a model fit to copy by many younger women.

It has been a year of severe illness and suffering for many of our number, but with Pauline fervor, they declared, "None of these things move me," and as usual, while the years' record is not surprising, it is fully up to our average.

The Christmas blizzard will long be remembered. For weeks the Philadelphia District was buried beneath a blanket of snow, by the severest storm for many years, not only afflicting our city congregations, but for over a month causing a cessation of all meetings in our country appointments.

Yet, despite all these hindrances, we have come up to the Annual Conference with thankfulness to our Heavenly Father, and find so much joy in counting our blessings that we can afford to forget the light afflictions caused by the terrible Winter weather of January.

I regret that I cannot give you a more accurate report, but nearly one-third of our pastors were too careless or indifferent to make out the blank reports I sent them, and hence I cannot tell of the heroic giving of our people as I desire; people who are so loyal and liberal ought to receive some credit at the end of the year.

Epworth League work on the District shows a marked increase in members and interest; Sunday School, ditto, but much of the latter is due to the inspiration of M. C. Jennings, the talented Field Secretary of the Sunday School Board.

The vexing question of our Northern boundary, like Banquo's ghost, will not down. I have honestly tried for the past 14 years, in the midst of a constant storm of fault finding and misrepresentation, to have harmonious relations with the white Conferences to the North and East of us, but in vain.

After being informed by a District Superintendent of the New England Conference that he and his people bitterly opposed a Colored Superintendent presiding over the two churches placed in our territory by the General Conference, I consented not to oppose their transfer back, provided they would take care of these poor missions. After two years of trial, the century-old Revere St. Church of Boston sends its pastor to us for an appointment, but the church is utterly wiped out. New Haven is not much better.

The failure of the colored work in the white Conferences comes from the change in the personelle of the congregations; very few Northern people now attend them, but the new congregation is made up from Southern people who have been used to colored leadership alone. While the Southern colored brother appreciates the kindness of his Northern white friend, blood is thicker than water, and while he is made welcome, he cannot be made happy or useful in a mixed church.

St. Mark's in New York city, is a notable example of how to meet this

question; the New York Conference helps and never hinders the membership of this great race church. The colored brother is accorded the fullest freedom and he repays the trust put in him, by doing the very best work of our people in Methodism. I commend the wisdom of the New York Conference to some Conferences nearer home.

The debt of the District is still one of the great hindrances to the spread of our work. If we could only use the thousands paid yearly for interest in developing our work, we could soon make the wilderness bloom and blossom like the rose.

Our ambition is to take this hard territory for Christ, and while it is a mammoth undertaking, we feel neither cast down nor forsaken.

ATLANTIC CITY has not had a very successful year, owing to the lack of harmony and support on the part of the people toward the pastor; it is to be regretted, for the success of the new building enterprise is not helped by such divisions.

BRIDGETON has made substantial progress toward preparing the way for the new church; money in bank, no debt, people encouraged and united.

BRONX has not done well for the year. Like most of our heavily assisted missions it fails to develop the principle of self support.

BROOKLYN has made some substantial improvement, but until it is emancipated from its present surroundings, there will be no permanent growth; pastor and people are making a gallant fight for better things.

BURLINGTON has met with misfortune in the death of one of her most faithful and progressive laymen, but moves on as usual, slow if not always sure.

CAMDEN is going steadily and pleasantly under its faithful pastor.

CAPE MAY has had new life and hope arisen, and the pastor nourishes wisely every indication of loyalty in order to build up a great future for this city by the sea.

ST. DANIEL'S, CHESTER, under the faithful and skillful leadership of the present pastor, this year, in some respects, surpasses the excellent report of the previous year, with every department of the church in good working order, and improving. This charge has a first class, well organized Sunday School, a growing Epworth League, a good size Junior League, an active and useful Ladies' Aid Society, and a promising W. H. Missionary Society. The benevolent or financial report to the Conference Treasurer, was \$401, including \$90 for the Carnegie Fund.

SILÓAM, CHESTER. Good year under difficulties. One of the greatest sessions of the Preachers' Meeting ever held.

FORDSVILLE has put on her beautiful garments and with her renovated church is fair to look upon. Good revival and the outlook for church and people promising.

GRENLOCH AND RHODES has had a blessed year of growth and progress. The new church just opened at Grenloch seems to those of us who

remember the former days, to be a direct answer to the prayers of the fathers, and the entire circuit seems to respond grandly to the leadership of the pastor.

HUDSON has had a good year, salaries and collections in full.

MAGNOLIA—no report.

MERCHANTVILLE has had a quiet year of fair progress, and answers the roll call with her usual spirit of loyalty.

MONTCLAIR has had a wonderful year both spiritual and financial, and should be congratulated on her adjustment of the church debt.

MORRISVILLE has made steady progress since its creation into a station, and has become one of the sweetest, most promising and also performing points on the District.

MOUNT HOLLY—no report in time.

NEWARK brings one of the best reports in her history, both Sunday School and Epworth League work is far above the normal, and if some disturbing influences are withdrawn it will develop into one of the very strongest points on our work.

OCEAN CITY AND PLEASANTVILLE, carrying as heavy a burden in proportion to the membership, no charge has done better on the District in every respect; pastor and people are a unit. The way will soon be opened for the erection of a good church in Pleasantville, one of the rapidly growing suburbs of Atlantic City, while the work at Ocean City as usual is of the finest.

ORANGE. The change in the pastorate last year at this point, came near wrecking the entire future of this appointment, for the pastor who asked a transfer to another Conference after it was granted, did all that was in his power to sow the seeds of disloyalty among his former members by his frequent visits and his declarations of ill treatment by the appointing powers. Had it not been for the rare good sense of Dr. Palmer the work would have been injured beyond repair, and for the generosity of Mr. Ferry it would have been impossible. A good revival however cleared the atmosphere and the report of Orange is twice as good as it promised in the early part of the year.

OSSINNING has had a wonderful experience this year, for both white and colored Methodists have been captured by the wonderful religious fervor of Bro. Morris. The Ossinning fires are being answered by other beacon blazes from other points in the Hudson Valley.

CALVARY is one of the grandest experiments in our Philadelphia Methodism. After paying \$5,500 on the old debt it continues to astonish those who know her work by the marvelous ease with which she bears her marvellous burdens, and disappoints the many prophecies of the impossible. A great year of blessings and gifts on the part of pastor and people.

FRANKFORD has had a very hard year. Between the blizzard, the car strike, and the death of sister Ennals, who was sick so long, as a consequence, it is no wonder that the extraordinary record of this church should not be equal to former years.

GERMANTOWN never fails and much credit is due to a working pastor and a loyal people. Everything in full.

HAVEN, where the Conference is meeting, is in an exceptionally flourishing condition and she has met in full all demands upon her for the large interest upon her debt, and to meet as far as possible her other demands.

JOHN WESLEY has made an excellent record of hard work and while her debt is a very heavy burden for her small membership of poor people, she is steadily forging to the front.

SOMERVILLE has had more to struggle under than most of our City Missions, but the report of the year's work shows the undiminished zeal of this remarkable people.

ST. PAUL'S. Bro. Smax in a very quiet way is building up the work at 18th and Dickinson. His Sunday School is much larger in numbers and interest than many of the great churches can boast, and the future promises well.

ZOAR, the "Old Reliable," never fails in the hardest of years, and after paying \$1000 on the old debt, she brings up the benevolent collections in full.

SALEM has had one of the greatest years in her history, and at the same time one of the sweetest. The pastor's return is ardently desired.

SALEM CIRCUIT under the diligent care of Bro. Neilson responded nobly, and while the Penn's Neck Church is still in a weakly condition, yet any loss in that direction is more than made up by the steady growth of Haven Chapel.

SPRING LAKE. Her handsome new chapel is the ideal of a Summer Mission, and I look for great results this coming season.

WHITE PLAINS has had an unfortunate year, but has made some progress and some gain toward the desired goal. It is quite difficult to advance the benevolent work, among our Northern churches as our colored people have not been encouraged to make sacrifices for these great ends.

WOODBURY is the little point where Bro. Haman Ward has built a church which is a monument of his devotion. We must nurse this enterprise as a child, for while feeble it is truly a child of promise.

In concluding this imperfect review of the situation, I thank God for His unflinching care, and also for the strong support of those of my brethren, whose zeal enabled me to present a creditable report in spite of adverse conditions.

H. A. MONROE.

SALISBURY DISTRICT.

BISHOP AND BRETHREN:—

Being ourselves mere plodders, and serving a people of very limited means and opportunities, we have nothing remarkable to present. Faithful, not brilliant, is the motto under which we have labored; and we neither expect nor desire any other commendation than that of our Lord, Well done, thou hast been faithful over a few things.

It gives us great joy to report that there is evident growth in Christian character in the churches, and in consequence, a raising of the moral plain of our communities. This blessed change is due to the earnest, constant preaching of those doctrines which may be called the heart of the Gospel: namely, the unique work of Jesus Christ in saving sinners from their sins; imparting the Holy Spirit and the Word whereby they become partakers of the divine nature; and communion with God in Christ as the high privilege of the believer. On the grounds of these truths we exhort the people to be holy as He is holy; to put to death their members which are upon the earth, as fornication, uncleanness, passion, evil desire, anger, wrath, malice, shameful speaking, lying; to reckon themselves to have died indeed with Christ unto sin, and to have been raised up with Him, and made to sit together with Him in the heavenlies. Such is the preaching, and the quickening that always follows such preaching has been realized.

With the enlargement of knowledge and elevation of character there has come a more rational and spiritual mode of worship. The orgies falsely called prayer meetings, with their hideous sights and terrifying sounds, reminding one of the frenzy of a company of dervishes, are beginning to give place to meetings for real prayer and praise; meetings where loyal, longing hearts gather, reverent in spirit, decorious in manner, to see the King in His beauty, to pay their homage at His feet, and to present their petitions. Even that Saturnalia, the camp meeting, that high festival of carnality, that writhing mass of furious folly, that grand concourse of violence, drunkenness, lust, beastliness, profanation, sacrilege, blasphemy:— even the camp meeting is feeling the power of the truth, and is passing away like a horrid nightmare with the coming of the dawn.

Death has three times visited our parsonages. On the 21st of June, early in the evening, brother P. T. Scott was stricken with paralysis of the brain and died within an hour. His last days were his best in the highest sense. He had made a most favorable impression upon the people of Deals Island, both colored and white. His ministry was a benediction, and his death was mourned by both races. His lonely widow, whose simplicity and kindness were very helpful to brother Scott in his work, has our sympathy and our prayers. On Sunday, Oct. 5th, about 1 o'clock P. M., as he was administering the Holy Communion, brother C. E. Hemsley, of Nanticoke, was stricken with paralysis of the brain. He was taken from the altar to his bed, where he died the same afternoon about 4 o'clock. How devoted his life, how glorious his death! He went from commemoration to realization, from faith to vision, from hope to fruition. His wife, a true yokefellow indeed, is sadly bereaved. The people of Nanticoke showed great kindness

to the widow and the children. Brother D. A. Ridout lost his daughter, Florence, on the 13th of November. She was talented, being specially gifted in music. She was sweet spirited, and was the favorite of the rest of the family.

The Rev. M. C. Jennings, the Conference Sunday School Field Missionary, was secured by D. H. Hargis to conduct an institute on Sunday School work at Princess Anne, Dec. 7th. The meeting was well attended by both pastors and laymen. Principal Trigg and several members of his Faculty were present and contributed much to the meeting's success. Brother Jennings, in his quiet manner and clear style, revealed a perfect mastery of his work. We were all enlightened, and inspired with new zeal from the laymen down to the District Superintendent. I regret that so little was raised on our District for the Sunday School work. We must do better next year.

The District Preachers' Meeting was addressed on Feb. 8 by Dr. Ward Platt of the Board of Home Missions and Church Extension, on the work of his board. The impression of the magnitude, difficulties, and withal the blessedness of the work, which he made on us cannot soon be effaced, and must bear fruit for the cause. While with us, he visited Princess Anne Academy, and made an inspiring speech to the students. He expressed himself as being highly pleased with the equipment, and the atmosphere of order and discipline which pervades the place. And in this estimate of the Academy, all must concur. And yet the attendance is only 130. Why? The average daily attendance is the best the school ever had, the average age of the students is lower than ever before. All of the departments are in full operation. There are eight different trades taught; and after the student's first year's experience, all of the work done is productive, a fact not generally known. Eighty-five per cent. of the students are church members; and the moral tone grows better every year. There is great need of a domestic science building for girls. The raising of the Carnegie Fund will secure such a building with proper equipment.

Interest in education is growing. Many of the pastors lead the people to lengthen the short school term by subscriptions among themselves. In Wicomico County, the colored children now go to school more than the white children do. And this fact is used by the Courier, the Democratic paper of the county, to stir the white people to educate their children. Education is the one matter of paramount importance to our race. He cannot be called a hobbyist who speaks of it in season and out of season. He cannot be called a fanatic who makes great sacrifices for it himself and calls on others to follow his steps. It is not extravagant to say that without knowledge sweet liberty is but the dream with which the slave seeks to lighten the weight of his fetters and mollify their galling. It is not worship of the intellect to say that without the trained mind, faith easily passes into superstition; doctrine becomes a mere rhapsody of words; experience becomes irrational emotional excitement; and worship becomes an orgy, enervating, degrading.

The indifference of the colored man to Christian education is astonishing and inexplicable. Each new day declares our need; and every experience in the business or pleasures of life, emphasizes our weakness. Living

in the midst of a people who have attained to the highest degree of culture and power yet reached by mankind, and separated from them by a caste which daily grows more bitter, aggressive, and relentless, we have but one way of escape from a condition in comparison with which slavery itself was an idyllic dream. And that way, a sure and certain one, is Christian education. The Emancipation Proclamation, sealed with the blood of Lincoln and many other lovers of liberty, the hundred battle fields where liberty stands crowned victor over abhorred tyranny, the Fourteenth and Fifteenth Amendments, the various Civil Rights Bills, could not settle the question of the place which the colored man is to hold in this country. For these things glorious and fundamental though they be, are negative conditions external to the subject himself. It is the Negro himself, and not the Supreme Court of the United States before whom the question of his standing as a man is to be determined. He himself will hand down the decision expressed in terms of debasing ignorance, grinding poverty, degrading superstition, dehumanizing vice; or in terms of luminous and adequate knowledge, provident thrift and economy leading to a dignified competence, a rational, all-conquering faith, a respect-compelling probity. From the decision of this court of last resort there can be no appeal. Our enemies of the white race know this, and mark their efforts to hold us down. Our friends know it (thank God that we have so many great and good friends among them!), and they are pouring out thousands to help us. Can we refuse their help, and continue to hope? To me the Carnegie offer is the voice of God calling us to hope and noble action. It is incredible that any man of our race who believes (he is to be pardoned, if he thinks the news too good to be true) that this great gift has been proffered us, should oppose it. But when we learn that men who have the position of leaders, and affect wisdom and devotion, are either indifferent or actively antagonistic to this great cause, amazed beyond all action or utterance, we pray God to open their eyes, to unstop their ears, to soften their heads, to melt their hearts, to cut loose their tongues, to wing their feet, to untie their pocket books; to move them, or remove them. It is preached and prayed on the Salisbury District, and would be sung, if we had a poet down there. We cannot boast of what we have accomplished, for we have really done too little. But I know that you will rejoice with us that we bring for this cause \$968 this year, last year we reported \$816, which makes a total of \$1784. But there is a balance of \$741 yet to be raised before we can shout. I believe the men of our District will raise every dollar of the \$2525 apportioned us. Race love, not to say pride, philanthropy, gratitude, statesmanship, faith in God, as well as righteous resentment against race prejudice, irrational, brutal, fiendish: all these will form one grand irresistible motive which will sweep us on to victory.

Charges.

COTTAGE GROVE. The unbroken success of J. W. Waters for the past eight years on this charge, makes me jealous for some of the brethren who are members of the Conference, he being only a supply. Raised on old debts, \$5; repairs, \$162.55; new building, \$1109.34, total, \$1276.89. The

apportionment for the Carnegie Fund was raised last year, but \$9 more is added this year. Benevolences, \$130; Africa, \$7, total, \$146. Conversions, 25; accessions, 5.

CRISFIELD. Raised on old debts, \$800; on repairs, \$100, total, \$900. Raised on the Carnegie Fund, \$46; Africa, \$1; benevolences, \$122, total, \$160. In addition to this excellent work in his church, brother R. G. Waters, the pastor, has been supervising, and sometimes teaching in the school established by his efforts on the Jeans foundation. He has raised \$400 for this work. Well done!

DAMES QUARTER. The people and brother J. L. Davis are mutually well pleased. The work has fully returned to its normal condition, and if employment was to be had, their report would be very large. I need only say that if the oyster himself has no legs, the oyster business has, and one night while the folks were asleep, the business got up and stole away, and they haven't found it yet, though they have sought it with tears. Raised on old debts, \$180; repairs, \$20, total, \$200. Carnegie Fund, \$31; benevolences, \$31, total, \$62. Conversions, 27; accessions, 30.

DEALS ISLAND. After brother Scott's death, mentioned above, I appointed J. R. Purnell to the work. He has been successful, though he had an experience that tested his grace. He stood the test, and the people of the Island are with him, and have done the best they could in their financial straits. Raised for new building, \$13. Benevolences, \$47; Africa, \$3; Carnegie Fund, \$30, total, \$80.

EXMORE. L. D. Beecham has had charge for the past four years, and the people beg that he be returned to them, they are so pleased with his character and work. Raised on old debts, \$150; repairs, \$20, total, \$170. Benevolences, \$51; Africa, \$1; Carnegie Fund, \$11, total, \$63. Conversions, 30; accessions, 12.

FAIRMOUNT, CENTENNIAL. Her travail is past. She is the mother of a second daughter that shows all those traits for which the mother has long been distinguished. Her normal condition has returned and she is working in the old way with her wonted vigor and success. She has 149 members, 95 Sunday School scholars, and 50 enrolled in the Epworth League. There were 25 conversions and 25 accessions. The pastor's salary is \$650, just as of old; and he has a good new parsonage to live in near the church. Raised on old debts, \$25; repairs, \$150; new building, \$395, total, \$570. Benevolences, \$71; Africa, \$6; Carnegie Fund, \$55, total, \$126. The pastor, J. W. Bond, may be called in the language of Isaiah, the repairer of the breach, the restorer of paths to dwell in.

St. Andrew's Church. The wisdom of the establishment of this church is no longer questioned by anyone. The beautiful church dedicated last fall; the easy terms of the debt; the raising of \$1200 on the debt this year; the 133 members, the 150 Sunday School scholars, and 50 Epworthians; the 19 conversions, and 27 accessions: all declare that no malevolent spirit inspired the founders of this enterprise; but that the spirit of progress, the

Spirit of God moved those who severed ties so tender as those which bound all hearts to old Centennial. They pay the pastor \$600, and their benevolent report is high considering the debt and the scarcity of work for the people. The Brother, R. G. Riley, may be called in the language of the prophet the nursing father of this young, but vivacious church. His skill as a nurse is of the first order, for it is of the home made brand. Benevolences, \$92; Africa, \$3; Carnegie Fund, \$25, total, \$120.

FRUITLAND. D. A. Ridout quietly takes care of that which is entrusted to him. Raised on old debts, \$93; repairs, \$23, total, \$116. Benevolences, \$101; Carnegie Fund, \$17, total, \$118.

GREENWOOD. Brother R. H. Boggs writes me that his people have suffered very greatly this winter. And of course, he has suffered with them. But they are heroic, and have sent a liberal offering for the general work of the church. Raised on old debts, \$50; repairs, \$6, total, \$56. Benevolences, \$47; Carnegie Fund, \$10, total, \$57.

HOPEWELL. Brother J. K. Adams says Hopewell is the best charge he ever had, and the people say he is the best pastor they ever had; and they are all happy, and working as they have not worked before during the past five years. A beautiful church is in progress of erection at Hopewell. Raised on old debts, \$12; new building, \$390, total, \$402. Benevolences, \$93; Africa, \$3; Carnegie Fund, \$45, total, \$141.

JAMESTOWN. M. P. Sterling. Scarcity of work will account in some degree for the falling off in the report from this place. But while there is a falling off in the benevolences there has been an increase in the number of conversions over last year. Raised on old debts, \$500; repairs, \$45, total, \$545. Benevolences, \$62; Carnegie Fund, \$5; total \$67. Conversions 38; probationers, 38.

LAWSONIA has not yet become weary of the plain, searching teaching and preaching of brother J. A. Jeffers. On the contrary, they like both his teaching and himself more and more. He believes in organization. His Sunday School has the Home Department with 38, the Cradle Roll with 40, and the Temperance Society with 54, enrolled. There is also a Queen Esther Circle, which is doing great good in saving lost girls. Raised on old debts, \$260; for repairs, \$35, total, \$295. Benevolences, \$137; Africa, \$7; Carnegie Fund, \$24, total, \$168. Conversions, 50; accessions, 52.

LEEMONT. J. E. A. D. Grigsby. It is customary for the brethren to speak of Virginia as of a land full of terrors dire. Brother Grigsby chose to go to Leemont, and he has not had cause to regret his choice. He found a fine country, a fine people, and a fine opportunity to work, and certainly that is what he wanted. Each of his churches has put in a new organ costing together, \$250, more than half of which has been paid. Raised on old debts, \$385; repairs, \$145, total, \$530. Benevolences, \$81; Africa, \$1; Carnegie Fund, \$10, total, \$92. Conversions, 40; accessions, 35.

MARDELA SPRINGS. J. W. Gillis. In the revision of the Districts at the last Conference, Mardela Springs was attached to the Salisbury District

It is a strong work, and brother Gillis has handled it most successfully. We welcome both pastor and people back to their home District. Raised on old debts, \$225; repairs, \$240, total, \$465. Benevolences, \$142; Africa, \$4; Carnegie Fund, \$35, total, \$181. Conversions, 44; accessions, 35.

MARION STATION. L. E. Toulson. Their report is far beyond my expectation, and shows the loyalty of both pastor and people; for they have had a hard year. Raised on old debts, \$125; new building, \$440; repairs, \$60, total, \$625. Benevolences, \$99; Africa, \$1; Carnegie Fund, \$25, total, \$125. Conversions, 5; accessions, 3.

MARION CIRCUIT. L. J. Waters. As his way is, he has inspired the people to work; and they have surpassed all they have ever done before for the benevolences, the total reported being \$66, in advance of last year. Paid on old debts, \$162; repairs, \$80, total, \$242. Benevolences, \$69; Africa, \$5; Carnegie Fund, \$21.50, total, \$95.50. Conversions, 2; accessions, 17.

MT. VERNON. W. T. Purnell. The pastor is still attending the Academy at great sacrifice. He is making a fine record in school, and his church work is in fine condition. We preachers are apt to take the salary as the gauge of the spirit and growth of a church. Measured by this standard the vitality of Mt. Vernon is phenomenal, for they have raised the salary to \$600. Raised on old debts, \$260.10; repairs, \$6.40, total, \$266.50. Benevolences, \$77; Africa, \$3; Carnegie Fund, \$14, total, \$94. He leaves his church in a glow of revival fire; conversions, 45; accessions, 15.

NANTICOKE. These people have suffered most heavily from the failure of the oyster industry. What they give is certainly an expression of devotion to Christ and His Church. Brother A. R. Shockley was appointed to supply the work after the death of brother C. E. Hemsley. The church was well pleased to have brother Shockley. He is strong and wise, an able preacher and sure spiritual guide. Raised on old debts, \$76. Benevolences, \$26; Carnegie Fund, \$40, total, \$66.

OAK HALL. S. T. Parker. Though a very quiet man, he is one of the most successful pastors. He elevates his people by the preaching of the truth, and the fearless and impartial administration of discipline. Raised on old debts, \$455. Benevolences, \$75; Africa, \$6; Carnegie Fund, \$26, total, \$107. Conversions, 56; accessions, 32.

ORIOLE is not its former self. Brother J. W. W. Cox is a man who is made of kindness. And they say he knows how rightly to divide the Word of Truth. But some churches need kindness and ————. There has been no different quality in the misfortune that has come upon them, from that in the same misfortune that has fallen upon our whole section. They take it differently. Their report could have been better, I believe. Raised on old debts, \$47; repairs, \$8, total, \$55. Benevolences, \$28; Carnegie Fund, \$3, total, \$31. Conversions, 8; accessions, 6.

PARSONBURG. The procrastination and camp meeting folly that caused the falling off in the benevolences of this place, will not deceive us again. The District Superintendent is sorry, the pastor is sorry, the people are sor-

ry, and we all intend to keep sorry till we retrieve our reputation by bringing a great report next year. They are building a beautiful church at Parsonburg. Brother Rogers is justly very proud of this achievement. Raised on old debts, \$17.26; repairs, \$6.30; new building, \$191.05, total, \$212.61. Benevolences, \$53; Carnegie Fund, \$21, total, \$74. Conversions, 22; accessions, 22.

POCOMOKE CITY. M. L. McKenny. Still the work grows under Bro. McKenny's skillful husbandry. Raised on old debts, \$746. Benevolences, \$116; Africa, \$3; Carnegie Fund, \$56, total, \$175. Conversions, 41; accessions, 29.

PRINCESS ANNE. D. H. Hargis received his first appointment to this charge last Conference. The difficulties that met him were soon settled and the people have worked in perfect harmony with him and his wife, who is a helpmeet indeed. The report speaks loudly of earnest, well directed effort. Every disciplinary and all other benevolences are raised in full. Benevolences, \$165; Africa, \$8; Carnegie Fund, \$62, total, \$235. Raised on old debts, \$235; repairs, \$60, total, \$295. Conversions, 5; accessions, 22.

PRINCESS ANNE CIRCUIT. A work, weak and small, and yet the pastor, C. T. Covington, brings a good report. For the benevolences, \$46; Africa, \$2; Carnegie Fund, \$34, total, \$82.

QUANTICO has kept the even tenor of her way under W. C. Bowland. Raised on old debts, \$64; repairs, \$20, total, \$84. Benevolences, \$24; Carnegie Fund, \$15, total, \$39.

SALISBURY. C. S. Sprigg ends his third year here. His sincerity and purity have been a great blessing to the community. Raised on old debts, \$36; improvements, \$209, total, \$245. Benevolences, \$217; Africa, \$8; Carnegie Fund, \$101, total, \$328. Conversions, 9; accessions, 9.

SALISBURY CIRCUIT. J. L. Parker, pastor. This is a very hard work, and brother Parker is the man to do it, for he is patient, dependable, resourceful, and is blessed with a wife to the parsonage born, and at home in church work. Raised on old debts, \$272; repairs, \$36; new building, \$10, total, \$318. Benevolences, \$28; Carnegie Fund, \$20, total, \$48. Conversions, 17; accessions, 4.

UNIONVILLE. J. H. Winters. He is greatly beloved by his people, and brings a good report. Raised on old debts, \$47; repairs, \$163; new building, \$18, total, \$228. Benevolences, \$80; Carnegie Fund, \$25, total, \$105. Conversions, 34; accessions, 38.

WACHAPREAGUE. Brother G. B. Coleman has done a good work in repairing the parsonage, as well as in things spiritual. Raised for repairs, \$175; for new building, \$30, total, \$205. Benevolences, \$38; Africa, \$1, total, \$39. Conversions, 40; accessions, 28.

WATTSVILLE. J. S. Coulbourne completes his eighth year at Watts-ville in Virginia. His people want him to return, and he wants to return to complete the work of reform and elevation which he has been carrying

on. Raised on old debts, \$400; for repairs, \$131, total, \$531. Benevolences, \$113; Carnegie Fund, \$14, total, \$127. Conversions, 62; accessions, 52.

WETIPQUIN. L. T. Robbins, pastor. Raised on old debts, \$350; repairs, \$50; new building, \$1, total, \$401. Benevolences, \$40; Carnegie Fund, \$12, total, \$52. Conversions, 30; accessions, 25.

WHITE HAVEN. Being short of a man at the adjournment of the last Conference, I. H. Bivins, a local deacon of Marion Station, was placed in charge. Having had large experience at home, he and his wife entered very easily into the work here; and their success goes beyond our hope in a very difficult field. Raised on old debts, \$14; repairs, \$80; new building, \$377.14, total, \$471.14. The new church is nearly ready for dedication. This is an enterprise of the people themselves, led by brother J. F. Gattis, an exhorter, class leader and trustee. The benevolences are the largest for several years, the total being \$42; Africa, \$3; Carnegie Fund, \$30, total, \$75. Conversions, 11; accessions, 14.

Summary.

The revision of the District last year whereby we lost six churches will account to some extent for the falling off in our benevolences. But local conditions, and the inability of the pastors to handle the people will account for the greater part of our deficit. We have raised for the temporalities, \$10,981.11; for the benevolences, \$2544; for the Carnegie Fund, \$968.00. The Epworth Leagues and Sunday Schools gave \$60 for the special fund for Africa, and the churches report \$78, making \$136. The grand total of the benevolences, Carnegie Fund, and Africa Mission's Diamond Jubilee Fund is \$3648. The Salisbury District will raise its apportionment for these two causes and raise the other benevolences too. We are determined.

P. O'CONNELL.

WILMINGTON DISTRICT.

BISHOP AND BRETHREN:—

The report of the Wilmington District is inadequate to our desire and effort to make it what it should be. The district is unnecessarily small, and one-third of it is very sterile. Most of the poor charges are pastored by men who are much more concerned about what they are to receive from than what they are to contribute to them. The pastor who serves a charge for a living, and does not by patient toil and unselfish devotion to his calling, contribute an equivalent, yea, more than he receives, makes the charge poorer. He has no right to reap where he has not sown. To strengthen the charge spiritually, numerically and financially is the pastor's special business, and failing to do this, he is a stone of stumbling, retarding the advance of the church.

The Disciplinary provisions for training the young people have been generally observed. The increased number of Sunday School Superintendent's reports, submitted to our Quarterly Conferences, the greater expenditures for Sunday School literature, and the formation of ten Teacher's Training Classes on the district, indicate more than ordinary interest in Sunday School work. Brother M. C. Jennings, our Field Secretary, organized a Sunday School of 38 scholars at Marshallton, Del., and if carefully nurtured it will, in the near future, become an important church.

The Junior Leagues of Ezion, Mt. Joy, Haven, Smyrna, Dover and Galena charges, are doing praiseworthy services in training the children, and bringing them into a relation of intelligent sympathy with our particular form of Christianity. In many homes the Bible is as a sealed book. Our people do not know the Scriptures. The majority of our young people never read the Bible. Our Class Leaders make no intelligent use of it in exhorting, reproving and comforting those whose experiences they hear in the Class Meetings. There is no hopeful future for a people, who do not earnestly seek to know, and do God's will as it is revealed in the Holy Scriptures. Ignorance of the Scriptures invites spiritual death, moral decline, mental imbecility and everything else that tends to degenerate a people. People who do not search the Scriptures, and who do not accept them as a rule of faith and practice, deprive themselves of the only certain source of strength, and are doomed to failure.

There is no duty more incumbent on our preachers than teaching our people the Scriptures. Much of the superstition connected with the religious life of our fathers, was awe-striking to the ungodly, but it has little or no influence on the ungodly of this generation, who respect only that which appeals to reason in matters of religion. This is a crucial period in the religious life of the Negro. We have it on good authority that, considering the increase in the Negro population, accessions to the church are less than they were ten years ago. The Negro, losing faith in the traditions which once seemed productive of piety, needs now more than ever, to know the Scriptures that he may be saved from unbelief. The world fails to fully realize how much it owes to the teachings of the New Testament and the spirit of Christianity. It is no exaggeration to assert that, whatever distress or suffering we may think of, the Christian religion has in all probability, anticipated us and provided for it. The spirit of Christianity is responsible for the existence of hospitals, colleges and universities.

Education is our paramount need. We do not fully realize the banefulness of ignorance. Opportunities for training our boys and girls are exceedingly meagre, and especially so in the country, but even those are not made the most of. There are too many parents who do not compel their children to attend school.

The Carnegie proposition merits much more support than we have given it. It is doubtful whether all of our pastors have done their best to interest their people in the \$50,000 which Mr. Andrew Carnegie purposes to give to Morgan College, if an equal amount can be raised by its patrons. Failure or indifference in a matter having so much to do with the training of our young people is nothing less than criminal. Thrown in competition

with those whose noble deeds glow on every page of history, and those who frequently deny us a square deal, we cannot make our way without a liberal training which enables us to do things as well, yea a little better than our competitors.

There are six young people of the Wilmington District attending our schools. Quite a number of our young people are being trained in the Delaware State College for Colored Students, at the head of which is Dr. W. C. Jason, a member of our Conference. Martin Luther discussing the criminality of unnecessary ignorance said: "Now if thou hast a child that is fit to receive instruction and art able to hold him to it, and dost not, but goest thy way and carest not what shall become of the secular government, its laws, its peace, etc., thou warrest against the secular government, as much as in thee lies, like the Turk, yea, like the Devil himself. For thou withholdest from the kingdom, principality, country, city, a redeemer, comfort, corner-stone, helper and savior. And on thy account the emperor loses both sword and crown, the country loses safe-guard and freedom, and thou art the man through whose fault, as much as in thee lies, no man shall hold his body, wife, child, house, home and goods in safety. Rather thou sacrificest all these without ruth in the shambles, and givest cause that men shall become mere beasts, and at last devour one another. This all thou wilt assuredly do, if thou withdraw thy child from so wholesome a condition."

Charges.

BARCLAY. More than five years ago this charge built a parsonage, and because of its many failures to meet its financial obligations, the creditors became impatient and threatened to sell. It appears that the strenuous efforts to save the parsonage minified the ministerial support and the benevolent collections. Raised on old debts \$112. Conference collections \$50. Carnegie Fund \$2. Accessions 12. A. W. Lowber, pastor.

CATLIN has done remarkably well under the present administration. Three rooms have been added to the parsonage. Nearly all the framing was given by white friends. The pastor is a carpenter and did most of the work. This charge now has a very comfortable parsonage, and that at a very small cost to the members. Raised for improvements \$101. Ministerial support and the benevolent collections full. Conference collections \$91. Carnegie Fund \$8. Accessions 11. W. T. Spellman, pastor.

CHESWOLD is far in the arrears. In a very limited sense do any of the people of this charge realize "that it is more blessed to give than to receive." The pastor and his family have really suffered for the things which life demands. There is, by reason of the pastor's consistent life among the people, and the Gospel which he has preached to them, a growing appreciation on the part of the people for nobler things. Conference collections \$22. S. Hammond, pastor.

COLEMAN, formerly a charge of the Centreville District, was at the last session of the Conference added to the Wilmington District to increase

the number of charges thereon. The change has been mutually helpful. The charge records a year of unparalleled success. Repaired, and added three rooms to the parsonage at a cost of \$500, and paid \$200 on the same. Advanced pastor's salary to \$600. Conference collections \$112. Carnegie Fund \$25. Accessions 15. W. E. Waters, pastor.

CRUMPTON has not done well. The pastor for reasons which he is not wholly responsible, failed to enlist the sympathy and cooperation of his people. Ministerial support and the benevolent collections are painfully deficient. Conference collections \$25. Accessions 1. C. O. Waters, pastor.

DELAWARE CITY. The church at St. George's, Del., was locked against the pastor when he returned at the close of last Conference session. He had, before going to Conference, secured the services of the well known "wild man" for special revival work, and the trouble which followed, plus the liberal collections which his congregation gave the evangelist was the price the pastor had to pay. The church remained closed only a short while, but the membership has shown but little interest in church work. Raised on old indebtedness \$142. Conference collections \$70. Carnegie Fund \$20. Accessions 1. T. B. H. Coleman, pastor.

DOVER. There has been a decrease of three in the membership of this charge. The ministerial support as usual is according to estimate and the benevolent collections are full. Conference collections \$123. Carnegie Fund \$30. Accessions 3. E. H. Webb, pastor.

DOVER CIRCUIT, which advanced to First Class last year, will not be classified this year. The pastor's feebleness is responsible for the retrogression. Conference collections \$26. Carnegie Fund \$2. Accessions 3. S. W. Waters, pastor.

GALENA is still advancing. Its spiritual and financial condition is healthy. The new church at Davis' Hill has been painted. Paid on old debt \$480. Conference collections \$100. Carnegie Fund \$45. Accessions 9. J. W. Jefferson, pastor.

MARYDEL has suffered greatly by reason of the pastor's protracted illness. His affliction has apparently weakened his mind. His memory is very defective. Raised on old debts \$55. Conference collections \$50. Carnegie Fund \$5. W. H. Turner, pastor.

MIDDLETOWN is pressing on the upward way. Two rooms have been added to the parsonage. The exterior of the church has been painted. Raised for improvements \$200, and on old indebtedness \$100. Conference collections \$75. Carnegie Fund \$30. Accessions 11. J. U. King, pastor.

MILLINGTON has not receded from the high place it won last year. The pastor and people are like ants, they do their work in Summer. A lot has been purchased in Chesterville Grove, where the people live, and the church, which is two miles distant, will be moved and erected thereon. Raised for improvements \$100. Conference collection \$100. Carnegie Fund \$6. Accessions 8. A. J. Wallace, pastor.

NEW CASTLE started well, but the ending is not what the beginning seemed to predict. While a much better work has been done this year than last, there is as usual a shortage in ministerial support and the benevolent collections. Raised on old debts \$100. Conference collections \$55. Carnegie Fund \$15. Accessions 2. M. W. Clark, pastor.

NEWPORT, according to its strength, has done well. The members rented a parsonage in Wilmington and partially furnished the same. Conference collections \$37. Accessions 2. H. T. Johnson, pastor.

ODESSA is waning. Zoar, the church in town, desires to become a station. That it would, with an energetic young pastor, do a more effective work is unquestionable. Conference collections \$52. Carnegie Fund \$12. Accessions 2. O. P. Dickerson, pastor.

PORT DEPOSIT began well this year, and doubtless would have ended the same but for the swelling of the Susquehanna, and the disastrous flood which followed. Raised on old debts \$200. Conference collections \$60. Carnegie Fund \$10. Accessions 2. W. E. Hilton, pastor.

SASSAFRAS. Two churches, one in Sassafras, and the other in Poplar Neck, have done fairly well, but the church at Warwick has not given the pastor an audience for months. The work as a whole has not been a success. Conference collections \$15. Carnegie Fund \$5. Accessions 7. J. M. Whittington, pastor.

SMYRNA delights in working for the Master. It has witnessed many dark days, but it now rejoices for the light has come. The members are loyal and liberal. Raised for improvements \$30. Conference collections \$50. Carnegie Fund \$31. Accessions 10. W. H. Johns, pastor.

STILL POND is another strong charge, which was added to this district the last Conference session, and judging from the work accomplished this year, it would seem that it has lost none of its former vigor. Ministerial support advanced. Conference collections \$102. Carnegie Fund \$40. Accessions 12. F. T. Johnson, pastor.

TOWNSEND. Influenced by the former pastor who seemed determined not to leave the charge, some of the officials notified the present pastor not to appear. He rightly ignored the notice and went to his appointment, but found no welcome there. Despite insults, treachery, sickness in his family, and want of support, for he received only \$10 during the second quarter, this man of God was ever found at his post of duty. For months he sowed in tears, but never a word of complaint. He is a hero. About the middle of the year the people began to realize the worth of the man the Conference had assigned them, and then they began to work with a will, but could not atone for the time wasted in useless warfare. The Fourth Quarterly Conference unanimously voted for his return. Paid on old debts \$109. Conference collections \$56. Carnegie Fund \$6. Accessions 6. P. W. Price, pastor.

WILMINGTON, EZION. This charge can always be depended upon for doing its full share. Frequently has it struggled hard to maintain its reputation, but this year's great success, seems to have been quite easily achieved, because harmony reigns supreme among the people, which condition is largely due to the wisdom of the pastor. So far as the benevolent collections are concerned this charge has been ready for Conference more than three months. The unusual interest which scores of young people manifest in Systematic Bible Study, is a most hopeful sign of the church's growth. The spiritual atmosphere of the charge is wholesome. Ministerial support is according to estimate and the benevolent collections are full. Conference collections \$870. Carnegie Fund \$160. African Diamond Jubilee \$70. Accessions 18. N. W. Moore, pastor.

WILMINGTON, HAVEN. The financial affairs of this charge are in better condition than they were one year ago, but nothing less than the people's best will enable them to meet their many financial obligations. They are still worshipping in the basement. Circumstances are not altogether lovely, but the pastor has done his best to have them so. Conference collections \$90. Carnegie Fund \$15. Accessions 6. E. O. Parker, pastor.

WILMINGTON, MT. JOY. When the present pastor was assigned to this charge seven years ago, no preacher envied him, but since it has developed into one of the most desirable appointments on the district, some of the brethren are saying "it is time for him to move." The Third Quarterly Conference voted that the present pastor be returned to the charge for the eighth year. A new Estey organ at a cost of \$450 has been purchased for the church, and a new piano costing \$300 has been bought for the Sunday School. Conference collections \$114. Carnegie Fund \$26. African Diamond Jubilee \$30. Accessions 1. W. J. L. Hughes, pastor.

SUMMARY. Raised for Foreign Missions \$502. Home Missions and Church Extension \$450. Freedman's Aid \$231. Carnegie Fund \$522. African Diamond Jubilee \$100. Accessions 128. We worked and prayed for better results, by no means are we satisfied with these. We are not discouraged, we are going to try again, and God helping us we shall do better the next time. A most cordial relation exists between me and my fellow-laborers. Their many expressions of good will and confidence have contributed much to my happiness and strengthened me to do the work assigned me.

Respectfully,

W. F. COTTON.

REPORTS OF COMMITTEES.

Report No. 1.

CONFERENCE SECRETARY.

Received from the Entertainment Committee at Haven Memorial Methodist Episcopal Church, Phila., Pa.	\$19 88
Paid out as follows:	
For Stationary	\$4 82
Mailing letters	1 56
Transportation of Conference trunks	1 50
Telegrams	90
Traveling	60
Express on paper	1 00
Printing	1 00
Conference Secretary	10 00
	\$19 88

J. H. BLAKE, Conference Secretary.

MINUTE MONEY FOR 1910.

CAMBRIDGE DISTRICT.

	Copies	Paid
Aireys, Md., G. T. Townsend	12	\$1 80
Beckwith, Md., J. H. Grinnage	10	—
Snow Hill, Md., L. W. Deakens	15	2 00
Snow Hill, Md., E. H. Nichols	12	1 50
Stockton, Md., C. L. Anderson	15	95
Bridgeville, Del., J. W. Fenderson	12	1 25
Bridgeville, Del., M. Raison	20	2 10
Cambridge, Md., A. L. Martin	25	2 00
Cambridge, Md., C. E. Davis	12	90
Chincoteague, Va., S. T. Drummond	10	—
Church Creek, Md., W. J. Helm	15	1 50
Crapo, Md., T. A. Johnson	12	1 50
East New Market, Md., J. R. Brinkley	30	4 00
Frankford, Del., D. R. Dunn	15	1 90
Harrington, Del., G. R. Hollis	22	2 30

Hurlock, Md., J. W. Bowling	30	2 00
Laurel, Del., R. H. Wallace	20	3 00
Lewes, Del., J. W. Cook	15	1 85
Lincoln, Del., F. C. Wright	25	2 50
Linkwood, Md., G. T. Fields	40	5 20
Madison, Md., W. C. West	15	1 50
Milford, Del., J. H. B. Hubbard	25	2 50
Nassau, Del., D. W. Martin	12	1 25
Berlin, Md., J. F. Molock	40	3 00
Berlin, Md., G. W. Downs	35	3 10
Seaford, Del., C. W. Downs	40	4 50
Dagsboro, Del., I. D. Paine	20	2 00
Vienna, Md., L. H. Martin	35	3 00
Whaleyville, Md., D. G. Waters	10	1 50
Snow Hill, Md., C. H. Spencer	10	1 05

 \$61 25

CENTREVILLE DISTRICT.

Carmichaels, Md., C. J. Hall	15	\$1 75
Centreville, Md., P. M. Shelton	20	3 75
Centreville Circuit, Md., R. S. Johns	10	1 25
Chestertown, Md., J. R. Holland	25	1 85
Church Hill, Md., F. J. Lee	20	2 05
Cardova, Md., W. H. Hayman	15	1 05
Denton, Md., J. T. Fletcher	15	2 05
Easton, Md., C. W. Pullett	25	2 15
Easton Circuit, Md., S. J. Hammond	10	30
Fairlee, Md., R. H. Coleman	20	1 50
Federalburg, Md., C. W. Moore	30	1 75
Greensboro, Md., A. Chase	25	2 50
Longwood, Md., R. E. Stephney	12	1 30
McDaniel, Md., J. M. Dickerson	20	65
Mellitota, Md., S. A. Earle	12	1 00
Oxford, Md., J. H. Harman	15	1 80
Preston, Md., J. W. Jewett	20	2 00
Pomona, Md., W. A. Hubbard	20	2 55
Ridgely, Md., J. C. Bantom	12	1 00
Royal Oak, Md., T. W. Cooper	25	3 00
Kent Island, Md., I. D. Pitts	25	2 40
Trappe, Md., A. L. Henry	15	1 85
Williston, Md., N. D. Scott	15	1 50
Woodland, Md., Jose Angulo	15	1 00
Wittman, Md., C. A. Norwood	20	2 50
St. Michaels, Md., T. H. Kiah	20	2 65

 \$13 35

PHILADELPHIA DISTRICT.

Atlantic City, N. J., F. J. Handy	25	2 00
Bridgeton, N. J., B. W. Berry	20	1 20
Bridgeton, N. J., T. W. Woodley	10	1 30
Brooklyn, N. Y., W. A. T. Miles	10	50
Burlington, N. J., I. H. Johnson	25	1 00
Camden, N. J., J. C. Dunn	25	2 00
Cape May, N. J., J. E. Cook	15	1 50
Chester, Pa., J. H. Nutter	45	6 30
Chester, Pa., J. H. Blake	15	2 00
Westmont, N. J., W. S. Brown	15	2 15
Magnolia, N. J., W. J. Moore	15	1 50
Merchantsville, N. J., E. E. Parker	15	1 25
Montclair, N. J., F. H. Butler	20	2 50
Newark, N. J., S. S. Jolly	50	3 00
Orange, N. J., W. R. A. Palmer	15	1 25
Ocean City, N. J., J. A. Kiah	10	1 10
Salem, N. J., M. V. Waters	15	1 75
Salem, N. J., C. C. Neilson	12	1 55
Goshen, N. J., Oscar Brown	10	95
Spring Lake, N. J., S. J. Horsey	10	
Woodbury, N. J., Haman Ward	10	75
Mount Holly, N. J., H. C. Jennings	20	80
Hudson, N. Y., C. H. Andrews	10	80
White Plains, N. Y., W. L. Butler	10	1 00
Ossinning, N. Y., E. F. Morris	10	80
# 1310 Parrish St., Phila., J. H. Scott	75	10 00
# 1908 Bainbridge St., C. A. Tindley	100	10 00
Frankford, Pa., A. F. Ennals	15	1 05
Germantown, Pa., J. R. Waters	30	2 50
Sommerville, Pa., H. R. Purnell	12	1 00
# 1826 Ringgold St., Phila., W. T. Hemsley	30	2 45
# 715 N. 45th St., Phila., E. P. Smax	10	90
Delair, N. J., J. H. Stevenson	12	1 00

 \$69 50

SALISBURY DISTRICT.

Cottage Grove, Md., J. W. Waters	25	\$3 35
Crisfield, Md., R. G. Waters	15	1 00
Dames Quarter, Md., J. L. Davis	10	1 00
Deals Island, Md., J. H. Purnell	25	
Fairmount, Md., J. W. Bond	20	2 50
Fairmount, Md., R. G. Riley	20	2 00
Fairmount, Md., R. H. Boggs	12	1 25
Fruitland, Md., D. A. Ridout	20	2 00
Hopewell, Md., J. K. Adams	15	1 85
Manokin, Md., M. P. Sterling	20	2 25
Lawsonia, Md., J. A. Jeffers	20	2 70

Salisbury, Md., C. S. Sprigg	45	6 30
Salisbury, Md., J. L. Parker	27	2 90
Mardela Springs, Md., J. W. Gillis	25	1 25
Marion, Md., L. E. Toulson	25	3 25
Mt. Vernon, Md., W. T. Purnell	12	1 30
Parsonburg, Md., E. E. Rogers	20	1 55
Pocomoke City, Md., M. L. McKinney	15	1 65
Pocomoke City, Md., J. H. Winters	15	1 95
Princess Anne, Md., D. H. Hargis	30	3 50
Princess Anne Circuit, Md., C. T. Covington	10	1 10
Nanticoke, Md., A. R. Shockley	15	—
Wetipquin, Md., L. T. Robbins	15	—
Quantico, Md., W. C. Bowland	10	1 00
Champs, Md., J. W. W. Cox	12	1 35
White Haven, Md., J. H. Bevans	12	1 30
Oak Hall, Va., S. T. Parker	12	1 00
Wachapreague, Va., G. B. Coleman	20	2 20
Leemont, Va., J. E. A. D. Grigsby	20	1 45
Exmore, Va., L. D. Beecham	20	1 45
Wattsville, Va., J. S. Coulbourne	45	5 85

 \$62 25

WILMINGTON DISTRICT.

Barclay, Md., A. W. Lowber	12	\$1 40
Catlin, Md., W. T. Spellman	25	3 05
Millington, Md., A. J. Wallace	20	1 80
Crumpton, Md., C. O. Waters	12	1 25
Still Pond, Md., F. T. Johnson	20	2 70
Galena, Md., J. W. Jefferson	35	1 50
Marydel, Md., W. H. Turner	20	—
Port Deposit, Md., W. E. Hilton	12	1 45
Sassafras, Md., J. M. Whittington	10	—
Cheswold, Del., Solomon Hammond	20	1 30
Dover, Del., E. H. Webb	20	2 00
Dover Circuit, Del., S. W. Waters	10	—
Middletown, Del., J. U. King	25	1 60
Odessa, Del., O. P. Dickerson	12	1 00
New Castle, Del., M. W. Clark	25	1 85
Delaware City, Del., T. B. H. Coleman	15	1 50
Smyrna, Del., W. H. Johns	15	1 85
Townsend, Del., P. W. Price	15	1 75
New Port, Del., H. T. Johnson	25	2 00
# 820 French St., Wilmington, N. W. Moore	75	10 00
# 1705 W. 3rd Street, Wilmington, E. O. Parker	30	1 85
# 455 Townsend St., Wilmington, W. J. L. Hughes	20	2 25
Coleman, Md., W. E. Waters	15	1 50

 \$40 80

Report No. 2.

CHURCH AID AND HOME MISSIONS.

APPROPRIATIONS.

Cambridge District, \$100.; Bridgeville Circuit, \$50.; Lewes, \$25.;	
Cambridge Circuit, \$25.; Harrington, \$25.; Total	\$225 00
Centreville District, \$100.; Easton Circuit, \$40.; Longwoods, \$20;	
McDaniel, \$20.; Thomastown, \$25.; Total	\$205 00
Salisbury District, \$118; Whites Chapel, \$50; Princess Anne Circuit, \$50; Greenwood, \$25; Costen Sta., \$25; Total	\$268 00
Wilmington District, \$100; Cheswold, \$50; Barclay, \$20; Haven, \$50; Delaware City, \$20; New Port, \$50; Total	\$290 00
Philadelphia District, \$100; Mission Points, \$250; Total	\$350 00
Total appropriations	\$1338 00

	Receipts	Expended	Surplus
Cambridge District	\$252 00	\$241 58	\$10 42
Centreville District	309 00	256 47	42 53
Philadelphia District	283 00	275 58	7 42
Salisbury District	293 00	291 63	1 37
Wilmington District	226 00	178 35	47 65
Total	\$1363 00	1243 61	109 39
Balance brought forward Treas., 1909			13 29
			<u>\$122 68</u>

Amount Expended by Board.

On cost of Incorporating Conference	\$ 10 00
Phila. District, F. J. Handy, Dist. Supt.	50 00
Costen Station	10 00
Cheswold	15 00
Rev. G. B. Coulbourn	4 00
Rev. D. B. Waters	5 00
Rev. W. L. Butler	5 00
Rev. E. F. Morris	4 00
Traveling expense of Lay members of Board	19 44
Total expenditures	\$122 44
Balance in Treasury	24
	<u>\$122 68</u>

J. H. SCOTT, President,

H. S. WILSON, Secretary.

CAMBRIDGE DISTRICT.

Receipts.		Expenditures.	
Aireys	\$10 00	Adjusting new charges	\$3 37
Beckwith	6 00	Extra trip to Cambridge to ad-	
Box Iron	6 00	just Conference Enter.	1 54
Bridgeville	5 00	Attending Board of Home Mis-	
Bridgeville Circuit	4 00	sions	3 50
Cambridge	10 00	Printing, postage, etc.	7 87
Cambridge Circuit	3 00	Council meetings	1 34
Chincoteague	3 00	Cambridge	30 00
Church Creek	8 00	Examination of Local Preach-	
Crapo	15 00	ers	3 96
East New Market	15 00	J. W. Cook	25 00
Frankford	10 00	G. R. Hollis	25 00
Harrington	7 00	C. E. Davis	20 00
Hurlock	6 00	Malachi Rasin	20 00
Laurel	16 00	District	100 00
Lewes	5 00		
Lincoln	10 00		\$241 58
Linkwood	10 00	Cash to Board	10 42
Madison	10 00		
Middleford			
Milford			
Nassau	10 00		
North Berlin	18 00		
Seaford	7 00		
Snow Hill			
Snow Hill Circuit	5 00		
South Berlin	15 00		
Stockton	10 00		
Trinity	10 00		
Vienna	6 00		
Whaleyville	12 00		
	<u>\$252 00</u>		<u>\$252 00</u>

CENTREVILLE DISTRICT.

Receipts.		Expenditures.	
Carmichael	\$1 00	Printing Dist. Schedules	\$3 60
Centreville	14 00	Printing Dist. Letters	3 00
Centreville Circuit	3 00	Ptg. Annual Report Blanks	2 00
Chestertown	15 00	Attending Board Meetings	5 00
Church Hill	5 00	Attending Council Meeting	4 73
Cordova	12 00	Extra Traveling expenses	7 30
Denton	12 00	Messages	1 90
Easton	15 00	Ins. on Dist. Parsonage 3 yrs.	8 75
Easton Circuit	2 00	Repairing Dist. Parsonage	30 19
Fairlee	16 00	Easton Circuit	40 00
Federalburg	12 00	Longwood	20 00
Greensboro	14 00	McDaniel	20 00
Longwood	8 00	Rev. J. R. Brown, deficit for	
McDaniel	12 00	Conference entertainment	10 00
Melitota	5 00	District appropriation	100 00
Oxford	8 00		
Preston	18 00		\$256 47
Pomona	10 00	Balance	\$42 53
Ridgely	14 00		
Royal Oak	12 00		
St. Michaels	20 00		
Stevensville	16 00		
Trappe	12 00		
Williston	6 00		
Wittman	12 00		
Woodland	10 00		
From the Board	25 00		
	<hr/>		
	\$309 00		\$309 00

PHILADELPHIA DISTRICT.

Receipts.		Expenditures.	
Salem	\$10 00	Orange in relation to Palmer	\$3 00
Cape May	5 00	Printing Dist. Notices	1 00
Germantown	25 00	Postal Cards for same	1 00
Zoar	35 00	Orange about Palmer	3 00
Fordsville	5 00	Printing and mailing apptms.	4 75
Camden	10 00	Burlington for parsonage	58
Grenloch	5 00	Bro. Miles, Rossville matter	3 00
Morrisville	5 00	Telegram to Jennings	50
Merchantville	8 00	Benev. Collections, p.& mailing	2 00
Newark	20 00	Burlington parsonage debt	10 00
Hudson	5 00	Postals and notes	1 00
St. Daniel's, Chester	20 00	Postage and notices	1 00
Siloam Memorial, Chester	2 00	Mailing Credentials, Ep. L.	1 00
Atlantic City	15 00	Printing Schedule	2 00
Ocean City	5 00	Mailing same	1 00
Montclair	10 00	Mailing pro. Sub-Dis. Con.	50
Spring Lake	5 00	Quar. Conf. Blanks	3 50
St. Paul	5 00	Cambridge Conf. deficit	10 00
Bridgeton	5 00	Schedule 3rd Quar.	3 25
Ossinning	5 00	Spring Lake Pastor	15 00
Frankford	5 00	Preacher's Meeting Siloam	2 00
Somerville	5 00	Taylor's 2 orders & mailing	5 00
Salem Circuit	5 00	2 orders printing	2 50
Magnolia	7 00	Mailing	50
Brooklyn	6 00	Salisbury Cabinet meeting	3 50
John Wesley	2 00	District Travel	100 00
Calvary	50 00	Fordsville	10 00
		Woodbury	10 00
		Swainton	10 00
		Salem Circuit	10 00
		Burlington	10 00
		Somerville	10 00
		St. Paul's	10 00
		Bronx	25 00
		Expended	\$275 58
		Paid to Committee	7 42
	<hr/>		<hr/>
	\$285 00		\$285 00

Report No. 3.

STATE OF THE COUNTRY.

The past year has not been an eventful one. Conditions as far as the welfare of the land is concerned remain practically the same. As the country grows in wealth, population and industry, its great problems whether they be political, economic or social, become more complex. The settlement of one question gives rise to another. Unlimited opportunities for development give infinite scope to the display of constructive statesmanship and make possible the continuity of the historic stream.

The proper adjustment of the relations between labor and capital is one of the most perplexing questions of the hour. The manifest tendency of capital toward combination and the production of that skillful modern perfection of business organism known as the trust makes monopoly the dreaded monster of the business world. Statesmanship is endeavoring by legislation to regulate this end. Whether or not the effort is successful time only will tell. The genius for organization seems to have gone ahead of the genius for legislation.

The work of the Rev. Ernest Lyon, D. D., United States Minister and Consul General to the Republic of Liberia and his recent visit to this country has attracted widespread interest in the development of that country and gives emphasis, scope and renown to the importance of that great field for missionary effort. The sending of a Commission to Liberia and the gathering of information in regard to the industrial, financial and educational status of that Republic has placed it in the mind and upon the hearts of the American people as never before.

F. H. BUTLER, Chairman.

J. W. FENDERSON, Secretary.

Report No. 4.

BOARD OF HOME MISSIONS AND CHURCH EXTENSION.

Received from the Board of Home Missions and Ch. Extension	\$745 00
Donations granted as follows:	
Haven, Wilmington, Del.	\$100 00
Jerico, New Jersey	100 00
Mt. Peer, Maryland	250 00
Total	\$450 00
There remains a credit of \$117.00.	

M. F. PITTS, President.

W. T. HEMSLEY, Secretary.

Report No. 5.

WOMAN'S FOREIGN MISSIONARY SOCIETY.

The African Diamond Jubilee Fund has been the means of giving impetus to the work for the Redemption of Africa.

Oct. 15, 1909, at the Annual meeting which convened in Grace Methodist Episcopal Church, Wilmington, Del., we collected the sum of \$80. and paid to the Treasurer \$70. for the Diamond Jubilee Fund for Africa.

Mrs. M. E. JACKSON, Secretary.

1002 French St., Wilmington, Del.

Report No. 6.

BOARD OF DEACONESS.

Number of Social Visits	435
Number of Visits to the sick	355
Number of Missionary Calls	304
Number of Catechism Lessons	186
Number of Prayers in Homes	40
Number of Tracts given out	120
Number of Hours for Study	240
Number of Children for Baptism	80
Number of Garments given the poor	450
Number of Visits to the Hospital	340
Number of Children recommended to the Pastor	18
Number of Children recommended for full membership	6
The amount spent for extra work	\$8 00

J. H. SCOTT, Chairman.

J. C. DUNN, Secretary.

Report No. 7.

HOME MISSIONS AND CHURCH EXTENSION.

We rejoice that each year finds the Board of Home Missions and Church Extension able to grapple with the great problems which demand attention.

We endorse the Watchword, "America for Christ," and also the burn-

ing appeal sent out from Wilkesbarre, Pa., Nov. 9, 1909, for Aggressive Christianity.

We endorse the appeal for a million and half dollars as the minimum for its cause.

We recommend a special day in November, to be observed as the Board of Home Missions and Church Extension Day, when a Sermon shall be preached, the Program of the Board used, also a collection taken and forwarded to the office, 1026 Arch St., Phila., Pa.

C. W. MOORE, President.

R. G. RILEY, Secretary.

Report No. 8.

BIBLE.

The Bible contains the greatest force in the world and marks the way from the lower to the higher life. It removes fears and doubts and creates a faith unsurpassed.

The Bible is one of God's means of communication with His people, hence it is our duty to study His word as a direct communication.

The necessity for publishing and studying the blessed Logos can not be overestimated.

RESOLVED: That we give greater attention to the study of the blessed Word, public and private.

RESOLVED: That we thank Mrs. Sage for the extension of time in which to raise the conditional sum required to secure the gift of \$100,000.

We recommend that each pastor urge the members of the Church, to take increased interest in the Bible Study.

J. K. ADAMS, Chairman.

J. T. FLETCHER, Secretary.

Report No. 9.

CONFERENCE BOARD OF TRUSTEES.

Three meetings of the Board have been held to accomplish the work of incorporation. The first meeting was held at Cambridge, Md., March 22nd, 1909.

The following are the officers:—James H. Scott, President; Joseph R.

Waters, Vice-President; Frederick H. Butler, Secretary; Charles A. Tindley, Treasurer.

The President was authorized to ask an appropriation of \$75.00 from the Board of Church Aid and Home Missions for the expenses of incorporation.

Committees were appointed to get accurate information and advice in reference to incorporating and report at the next meeting.

Second meeting held at Zoar, Phila., June 17th, 1909.

It was decided to incorporate in the State of Delaware. Sub-committee, William C. Jason, John R. Brown and Noah W. Moore, to have the certificate of incorporation drawn in accordance with the recommendations of the Board.

Sept. 9, 1909, the Board of Trustees met at Dover, Delaware, adopted and signed the certificate of incorporation, giving a legal status to the existence of the Delaware Annual Conference of the Methodist Episcopal Church.

JAMES H. SCOTT, President.

FREDERICK H. BUTLER, Secretary.

Report No. 10.

TRACTS.

We believe that this method of distribution of tracts is a blessed means of preaching what is termed silent sermons.

These blessed Gospel Tracts have proven to be great factors in bringing many souls to the blessed Master, having known these results.

We strongly recommend the distribution of Gospel Tracts among all the people.

C. W. DOWNS, Chairman.

E. H. NICHOLS, Secretary.

Report No. 11.

TEMPERANCE.

The Almighty God has wonderfully blessed the Temperance movement throughout the land and we rejoice that its fruits are seen in the closing of the saloons which are a curse to the land.

The Anti-Saloon League, the W. C. T. U., White Ribbon Workers, and other organizations stand as beacon lights to dethrone King alcohol, which is sapping the foundation of this American Republic.

RESOLVED, That we stand and sound the alarm until every saloon is closed, and thus redeem our fair land from this dreaded curse.

"The Saloon, Saloon, Saloon must go."

I. D. PAINE, Chairman.

W. C. WEST, Secretary.

Report No. 12.

PERIODICALS.

We cheerfully recommend all the publications coming from the Publishing Houses of the Methodist Episcopal Church to be bought and read.

We also recommend that Literature, put upon the market by the Methodist Episcopal Church, will keep you intelligent on all the important movements in the church.

The South Western Christian Advocate ought to be in the home of and read by every member of the church.

We would be glad to have our people read other publications which serve as a means to give light and inspiration.

E. H. WEBB, Chairman.

C. L. ANDERSON, Secretary.

Report No. 13.

MISSIONARY APPROPRIATIONS 1910-11.

CAMBRIDGE DISTRICT.

Middleford \$50 00

CENTREVILLE DISTRICT.

Easton Circuit \$20 00

PHILADELPHIA DISTRICT.

Brooklyn \$180 00

Burlington 60 00

Fordville 50 00

Hudson 40 00

John Wesley 40 00

White Plains 120 00

Total \$490 00

SALISBURY DISTRICT.

Princess Anne Circuit\$50 00

WILMINGTON DISTRICT.

Barclay\$20 00
 Catlin 15 00
 Delaware City 20 00
 Dover Circuit 20 00
 Sassafras 20 00

Total \$95 00

P. O'CONNELL, Chairman.

J. R. BROWN, Secretary.

Report No. 14.

STATE OF THE CHURCH.

The Methodist Episcopal Church is the most cosmopolitan Denomination on the Earth, with a benevolent heart and outstretched arm, she seeks to edify the Kingdom of God among all Nations. Conceived in a college tutored by Christ and inspired by the Holy Ghost, she has gone forth lifting mankind from the fallen condition to the higher walks of Christian living.

The Church is marching forth with hope, shouting the battle-cry "The world for Christ in this generation." Let us play our part to hasten the onward march of the coming Kingdom of God.

J. R. BRINKLEY, Chairman.

W. J. MOORE, Secretary.

Report No. 15.

PUBLISHING COMMITTEE.

Receipts.

Brought over from last year\$ 18 80
 Sale of Minutes for 1909 256 09
 Printing Missionary List 150 00
 Advertisements for 1909 47 00

\$471 89

Disbursements.	
Expended by the Committee	\$ 27 91
Paid to the J. W. Stowell Printing Co.	442 00
	\$469 91
Balance in hand	\$ 2 08

\$471 8=

J. H. BLAKE, Chairman.
E. O. PARKER, Secretary.

Report No. 16.

BOARD OF CHURCH EXTENSION AND HOME MISSIONS.

Received from Rev. W. T. Hemsley, Sec. of Conference Board of
Church Extension and Home Missions\$566 25

Applied as follows:

CAMBRIDGE DISTRICT: 2nd, 3rd and 4th quarters.

Rev. J. W. Cook, Lewes, Del.	\$18 75
Rev. I. D. Paine, Millsboro, Del.	18 75
Rev. D. R. Dunn, Frankford, Del.	18 75
Total	56 25

CENTREVILLE DISTRICT: 2nd, 3rd and 4th quarter.

Rev. S. J. Hammond, Easton, Md.	15 00
--------------------------------------	-------

WILMINGTON DISTRICT: 2nd, 3rd & 4th quarter.

Rev. A. W. Lowber, Barclay, Md.	15 00
Rev. W. T. Spellman, Chestertown, Md.	15 00
Rev. T. B. H. Coleman, Delaware City, Del.	15 00
Rev. S. W. Waters, Little Creek, Del.	15 00
Rev. J. M. Whittington, Sassafras, Md.	15 00
Total	75 00

PHILADELPHIA DISTRICT: 2nd, 3rd & 4th quarter.

Rev. W. A. T. Miles, Brooklyn, N. Y.	135 00
Rev. I. H. Johnson, Burlington, N. J.	45 00
Rev. T. H. Woodley, Bridgton, N. J.	37 50
Rev. Charles Andrews, Hudson, N. Y.	30 00
Rev. J. W. Parker, 45th St., Phila., Pa.	30 00
Rev. W. L. Butler, White Plains, N. Y.	105 00
Total	382 50

SALISBURY DISTRICT: 2nd, 3rd & 4th quarter.

Rev. C. T. Covington, Princess Anne, Md.	37 50
---	-------

Grand Total for all Districts\$566 25

Respectfully submitted,

M. F. PITTS, President.
W. T. HEMSLEY, Secretary.

Report No. 17.

SABBATH OBSERVANCE.

We truly believe that the Christian Sabbath is of God, this seems evident for the following reasons:

It was the day of our blessed Lord, when He gave us the glorious Resurrection.

It was sanctioned by the Apostolic usage and it was adopted by the Christian Church.

We are against the tendency which seeks to destroy the Sanctity of our Christian Sabbath.

We strongly urge our people to regard the Christian Sabbath and forget not the assembling of themselves together for Christian worship, and thus be better prepared for Christian service.

A. L. HENRY, Chairman.

G. B. COLEMAN, Secretary.

Report No. 18.

STEWARDS.

Receipts for Annuity Fund.

Dividend from Book Concern	\$1307
Dividend from Chartered Fund	25
Part of the "Support" from Churches	1052

Total \$2384

Disciplinary Annuity \$4899 per year.

Annuity actually paid \$2384 per year.

Receipts for Special Fund.

Dividend from the Connectional Fund	\$125
Part of "Support" from Churches	186
Receipts from other sources	127

Total \$438

Average salary (not including house rent) of Effective Preachers.. \$584 00

Basis of annuity for each year of service (1-70th of avg. salary... 8 34

Annuity actually paid this year 2384 00

Apportionment for Support of Conference Claimants next year 3481 00

Disbursements.

The full, legal, Disciplinary Annuity Claim is \$4899 per year.

The Annuity actually paid is \$2384 per year.

Distribution of Conference Funds

	Years	Annuit Claim	Annuit Paid	Special Allowance	Amount Paid
SUPERANNUATES AND ADDRESSES.					
Amos, A. S., 1708 S. 10th St., Phila., Pa.	12	\$100	\$ 68	\$ 12	\$ 80
Brown, J. W., Centreville, Md.	17	142	72	13	85
Cox, L. Y., Cape May, N. J.	39	325	128	22	150
Dickerson, W. C., Smyrna, Del.	34	284	128	22	150
Horsely, Chas. A., Fairlee, Md.	31	259	98	17	115
Horsely, Chas. A., Fairlee, Md.	29	242	106	19	125
Horsely, M. H., Middletown, Del.	29	242	85	15	100
Landin, G. M., Lincoln City, Del.	38	317	123	22	150
Pearce, J. H., Merchantville, N. J.	28	234	150		150
Shockley, A. H., Nanticoke, Md.	31	259	148	12	160
White, I. H., Salisbury, Md.	17	142	105		105
Waters, S. W., Dover, Del.					
WIDOWS AND ADDRESSES					
Adams, Mrs. P. J., 1224 May St., Chester, Pa.	26	\$108	\$ 47	\$ 8	\$ 55
Als, Mrs. T. S., 1024 9th St., Camden, N. J.	13	54	49		52
Butler, Mrs. D., 711 W. 10th St., Wilmington, Del.	15	65	28		33
Burrows, Mrs. Peter, Cambridge, Md.	30	125	55	5	65
Bean, Mrs. E. H., Somerset Bridge, Bermuda, B. W. I.	2	8	8		7
Bean, Mrs. W. I., Somerset Bridge, Bermuda, B. W. I.	2	8	8		15
Bean, Mrs. W. I., Somerset Bridge, Bermuda, B. W. I.	2	8	8		5
Green, Mrs. W. B., Middletown, Del.	11	46	30	7	35
Holland, Mrs. J. H., Federalsburg, Md.	25	104	38	10	45
Hopkins, Mrs. W. H., Atlantic City, N. J.	21	87	55	10	65
Hutchins, Mrs. C. H., 218 Higgins St., Easton, Md.	19	79	21	4	25
Hubbard, Mrs. T. M., Pensauken, N. J.	31	129	51	9	60
Havens, Mrs. E. D., Suffolk, Va.	12	50	25	5	30
Hemsley, Mrs. C. E., Carlisle, Pa.	10	42	42	38	80
Jolly, Mrs. Hooper, Cambridge, Md.	29	121	62	11	73
Johnson, Mrs. J. H., Dover, Del.	29	121	51	9	60
Johnson, Mrs. W. H., Upper Fairmount, Md.	32	134	64	11	75
Lankford, Mrs. J. W., Cambridge, Md.	16	67	38	7	45
Marshall, Mrs. S. P., Princess Anne, Md.	12	50	62	11	73
Parker, Mrs. W. J., Philadelphia, Pa.	8	33	13	2	15
Scott, Mrs. J. A., Federalsburg, Md.	25	104	37	6	43
Scott, Mrs. P. T., Baltimore, Md.	15	62	42	8	50
Wing, Mrs. Chas., 808 Ledenhall St., Baltimore, Md.	22	91	49	9	58
Waters, Mrs. R. J., Cambridge, Md.	18	75	49	9	58
Webb, Mrs. J. E., Salem, N. J.	20	84	44	8	52
Wheeler, Mrs. F. F., Zansville, Md.	13	54	17	3	20
Waters, Mrs. Geo. H., Philadelphia, Pa.	8	33	33	37	70
Willis, Mrs. J. S., Bridgton, N. J., R. F. D. #2, Box 58	27	112	25	5	30
Young, Mrs. Geo. W., East Newmarket, Md.	12	50	34	6	40
CHILDREN AND ADDRESS.					
J. B. Lewis' children (2), Middletown, Del.	2	4	16	4	20
Wm. M. Webb child, Easton, Md.	18	30	8	2	10
Geo. H. Washington child, 921 N. 26th St., Phila., Pa.	28	47	8	2	10
Chas. E. Henry children (4), Phila. and Berlin, Md.	13	38	34	6	40
J. E. Gunby child, Philadelphia, Pa.	2	4	4	6	10
Grand Total		4899	2384	438	2822

J. E. A. D. GRIGSBY, Chairman.

J. F. MOLOCK, Secretary.

CONFERENCE VISITORS.

Princess Anne Academy at Princess Anne, Md.—C. S. Sprigg, J. F. Mockett, C. W. Moore, J. W. Bond, M. V. Waters.

Morgan College, at Baltimore, Md.—J. H. Blake, P. M. Shelton, R. H. Wallace, W. E. Hilton, J. R. Holland.

GENERAL CONFERENCE DELEGATES.

1868—Ministerial, James Davis. Lay, W. H. Thomas.

1872—Ministerial, Nathan Young. Lay, James A. Jones.

1876—Ministerial, Hooper Jolly. Lay, William Perkins.

1880—Ministerial, William F. Butler. Lay, Abraham Murray.

1884—Ministerial, W. J. Parker. Lay, William Perkins.

1888—Ministerial, W. H. Coffey and W. H. Thomas. Lay, B. O. Bird and Elisha L. Briddall.

1892—Ministerial, W. H. Coffey and I. H. White. Lay, J. E. Gunby and Frederick Nichols.

1896—Ministerial, H. A. Monroe and J. H. Scott. Lay, B. O. Bird and Samuel L. Parker.

1900—Ministerial, J. H. Scott, H. A. Monroe and J. R. Waters. Lay, Herbert S. Wilson, W. J. Johnson. Provisional, Simon Chase.

1904—Ministerial, W. C. Jason, J. H. Scott and H. A. Monroe. Lay, W. F. Morgan, H. S. Wilson and Frank Trigg.

1908—Ministerial, N. W. Moore, C. A. Tindley and J. H. Scott. Lay, H. S. Wilson, S. H. Long and Harrison Jenkins.

WOMAN'S HOME MISSIONARY SOCIETY.

Conference Officers:

President, Mrs. M. J. O'Connell, 605 Poplar Hill Ave., Salisbury, Md.

1st Vice-President, Mrs. Laura H. Parker, 313 Broad St., Salisbury, Md.

2nd Vice-President, Mrs. Julia Johnson, Chestertown, Md.

Corresponding Secretary, Mrs. L. A. Pullett, 18 Higgins St., Easton, Md.

Recording Secretary, Mrs. E. L. Miller, Chestertown, Md.

Treasurer, Mrs. Emma F. Thompson, 2322 N. Sydneham St., Phila., Pa.

Deaconesses of the Conference:

Miss Nettie C. Williams, 127 South St., Newark, N. J.

Miss Lucy Valentine, 4 Fidelity Place, Montclair, N. J.

ANNIVERSARIES AND RELIGIOUS EXERCISES.

Wednesday Evening, March 16th, 1910, 8 P. M.—Anniversary of the Epworth League, J. U. King, presiding. Address by Dr. I. Garland Penn, Asst. Secty. Epworth League.

Thursday, March 17th, 4 P. M.—Missionary Sermon by D. H. Hargis. Text, Acts 1:8.

Thursday Evening, March 17th, 8 P. M.—Anniversary of the Freedmen's Aid Society. W. J. L. Hughes, presiding. Address by Dr. M. C. B. Mason, Cor. Secty. of the Freedmen's Aid Society, and Dr. J. O. Spencer, President of Morgan College.

Friday, March 18th, 2 P. M.—Anniversary of the Women's Home Missionary Society. Mr. M. J. O'Connell, presiding. Addresses by Mrs. Wilbur E. Thirkeld of Washington, D. C., and Mrs. David Dailey, Jr., National Secretary of the Young Peoples Department of the Women's Home Missionary Society.

Friday, March 18th, 3 P. M.—Anniversary of the Board of Education. T. H. Klah, presiding. Addresses by Rev. Thomas Nicholson, D. D., LL. D., Secretary of the Board of Education, and W. C. Jason, D. D., President Delaware State College.

Friday, March 18th, 4 P. M.—Evangelistic Meeting, conducted by C. A. Tindley, D. D.

Friday Evening, March 18th, 8 P. M.—Anniversary of the Board of Home Mission and Church Extension. R. G. Riley, presiding. Speakers: Dr. A. G. Kynett, Recording Secty. of the Board of Home Missions and Church Extension, and Dr. Earnest Lyons, Minister Resident and Consul General of the United States to the Republic of Liberia.

Saturday, March 19th.—Anniversary of the Board of Conference Claimants. F. H. Butler, presiding. Addresses by C. S. Sprigg, Dr. J. H. Scott and Dr. R. E. Jones, Editor of the South Western Christian Advocate.

Saturday evening, 8 P. M.—Anniversary of the Board of Foreign Missions. F. J. Handy, presiding. Address by Dr. W. W. Lucas, Field Secretary of the Board of Foreign Missions.

Sunday Morning, March 20th, Morning Services at Park's Theatre, Broad and Fairmount Ave., 9 A. M.—Love Feast, led by A. R. Shockley; 10.30 A. M.—Sermon by Bishop W. F. Anderson. Text: Galatians 2:20.

3 P. M., Ordination Services. Bishop W. F. Anderson ordained the Deacons and Elders, assisted by the District Superintendents and other Elders and the Secretary of the Conference.

Memorial Services conducted by J. H. B. Hubbard. Speaker, Bishop W. F. Anderson, who spoke feelingly of each of the following departed Bishops. To the memory of Bishops D. A. Goodsell, W. T. Spellmeyer and C. D. Foss.

8.00 P. M.—Anniversary of the Board of Sunday Schools. M. C. Jennings, presiding. Address by Dr. E. S. Lewis, Asst. Editor Sunday School Publications of the Methodist Episcopal Church.

RESOLUTIONS.

SOUTH WESTERN CHRISTIAN ADVOCATE.

WHEREAS, the South Western Christian Advocate under the present administration has proven its worth to the colored membership and its highest interest,

RESOLVED, That we redouble our efforts to secure for the South-western Christian Advocate substantial subscription lists among the official and lay membership of our churches.

W. C. JASON, Chairman.

J. H. BLAKE, Secretary.

WORK OF FIELD AGENT OF THE BOARD OF FOREIGN MISSIONS.

RESOLVED, That we, the members of the Delaware Annual Conference, appreciate highly the appointment of Dr. W. W. Lucas as Field Secretary of the Board of Foreign Missions of the Methodist Episcopal Church.

We pledge him our hearty cooperation and support and will help him to make a record unsurpassed in his new field of labor.

W. R. A. PALMER, Chairman.

C. S. SPRIGG, Secretary.

MINUTE BOOKS FOR DREW SEMINARY.

WHEREAS, There is an urgent call for Minutes of the Delaware Conference for the following years, 1864, '65, '74, '76, '78, '85 and '95, to be placed in the Library of the Drew Seminary,

RESOLVED, That all persons having such Minute Books of the Delaware Conference are hereby authorized to send them to J. H. Blake, Conference Secretary, for the Library of the Drew Seminary.

J. H. BLAKE, Secretary,

1604 Providence Ave., Chester, Pa.

WELCOME TO EX-VICE PRESIDENT FAIRBANKS.

We welcome home to our glorious country Ex-Vice President Charles Warren Fairbanks of Indiana, and heartily commend his loyalty to the great

church of which he is an honored and esteemed member.

His exhibition of moral courage in the recent incident of the Vatican in Rome, Italy, was characteristic of that great principle of Americanism which means the separation of Church and State and the privilege of each man to worship according to the dictates of his own conscience.

This demonstration of enlightened American statesmanship has given scope, emphasis and renown to the importance of our mission work in the famous city upon the banks of the Tiber.

We express our delight in numbering among our constituents such an embodiment of Americanism and Methodism as the Hon. Charles Warren Fairbanks.

F. H. BUTLER, Chairman.

R. G. WATERS, Secretary.

MISSIONARY SERMON.

WHEREAS, We have listened to the most excellent Missionary Sermon preached by the Rev. D. H. Hargis,

RESOLVED, That we extend to him a vote of thanks for his masterly effort.

R. G. WATERS, Chairman.

J. W. BOND, Secretary.

EPWORTH LEAGUE INSTITUTE.

WHEREAS, There is a great necessity of more efficient work in the Epworth League department of our Conference, and

WHEREAS, a successful Institute was authorized and held this past Summer,

RESOLVED, That this Conference recommend the holding of another Conference Epworth League Institute the same as last year, and as heretofore the President of the District Epworth Leagues be a Committee together with the officers of the Conference Epworth League to arrange such an Institute.

S. S. JOLLY, Chairman.

F. H. BUTLER, Secretary.

CONFERENCE CHAUTAUQUA.

RESOLVED: That the Trustees of the Delaware Annual Conference

and the District Superintendents are hereby appointed a Committee with power to act in the matter of purchase of property to be used for the purposes of a Conference Chautauqua.

E. E. PARKER, Chairman.

J. H. BLAKE, Secretary.

THANKS.

We extend a hearty vote of thanks,—

We, the members of the Delaware Annual Conference, extend a rising vote of thanks to Bishop William F. Anderson, D. D., LL. D., who presided over the proceedings of our Conference sessions in such a brotherly manner.

We pray that it may be our good fortune to have him preside over the next session of our Conference. We pray God's blessings upon him and his family.

To the Secretaries and Treasurers of the Conference, also officers of the church.

To the Pastor, William T. Hemsley, and members and friends of the church for their continuous labor for the comfort of all.

To the Choir, which rendered us such excellent music during our stay here.

To all others who have aided in managing the affairs of the Conference.

W. C. DICKERSON, Chairman.

T. A. JOHNSON, Secretary.

BEREAN MANUAL TRAINING AND INDUSTRIAL SCHOOL.

WHEREAS, We have been invited and accepted the invitation of Rev. Mathew Anderson, D. D., President of the Berean Manual Training and Industrial School, and

WHEREAS, we were entertained and inspired by the work of the school, therefore be it

RESOLVED: That we cordially recommend the work of the School, and urge our young people to take advantage of every opportunity offered by this school or of any school that is doing similar work.

S. S. JOLLY, Chairman.

W. R. A. PALMER, Secretary.

CONCERNING THE CARNEGIE FUND.

Since there are subscriptions contingent upon the early raising of the fund to meet Mr. Carnegie's offer,

RESOLVED, That in view of the exceptional opportunity and urgent necessity of securing \$100,000 unencumbered, for the enlargement of the Morgan College; we recommend, that the Delaware Conference hereby pledges itself to complete the collection of the sums apportioned to the charges to meet Mr. Carnegie's offer, on or before May 15th, which day shall be known as Morgan College Day with a public collection, and that the Pastors report the same to their respective District Superintendents not later than May 18th, in order that the funds may be forwarded to the President of the College that the President may report the same to the Presiding Bishop before June 1st.

The report to the Bishop should include: 1st, the names of charges with those of Pastors who have met the full apportionment.

2nd, The order in which the reports are received.

3rd, That the District Superintendents are hereby authorized and instructed to give this matter special attention until the fund is completed.

Signed J. R. BROWN,

for the Bishop's Cabinet.

SUNDAY SCHOOL WORK.

RESOLVED: That the District Superintendents and Pastors upon whose Districts and charges where the annual Epworth Leagues and Sunday School Conventions are held, be requested to provide at least one session of the conventions for the consideration of Sunday School work.

C. A. TINDLEY, Chairman.

J. H. BLAKE, Secretary.

SESSIONS OF THE DELAWARE CONFERENCE.

ORGANIZED A. D. 1864

Session	YEAR	NAME OF CHURCH	BISHOP	SECRETARY
1	1864	John Wesley, Philadelp'a	Edmund S. Janes	W. S. Elsey
2	1865	Ezion, Wilmington	Levi Scott	J. H. Manluff
3	1866	John Wesley, Salisbury	Matthew Simpson	W. J. Parker
4	1867	Janes, Chestertown	Edmund S. Janes	W. J. Parker
5	1868	Zoar, Philadelphia	Edmund S. Janes	W. Phillips
6	1869	St. Paul's, Milford	Edmund S. Janes	W. Phillips
7	1870	Waugh, Cambridge	Levi Scott	W. J. Parker
8	1871	Mt. Hope, Salem	Levi Scott, E.R.Ames	W. J. Parker
9	1872	Whatcoat, Dover	L.Scott, E.G.Andrews	Hooper Jolly
10	1873	Asbury, Easton	Edmund S. Janes	Hooper Jolly
11	1874	Ezion, Wilmington	Matthew Simpson	Hooper Jolly
12	1875	Ebenezer, Snow Hill	Edmund S. Janes	W. J. Parker
13	1876	Zoar, Philadelphia	Edmund S. Janes	W. J. Parker
14	1877	Janes, Chestertown	Levi Scott	G. H. Waters
15	1878	Union, St. Michaels	William L. Harris	G. H. Waters
16	1879	Waugh, Cambridge	Levi Scott	G. H. Waters
17	1880	Whatcoat, Dover	Thomas Bowman	G. H. Waters
18	1881	Ebenezer, Snow Hill	William L. Harris	G. H. Waters
19	1882	C. Wesley, Centreville	Randolph S. Foster	A. R. Shockley
20	1883	Ezion, Wilmington	E. G. Andrews	A. R. Shockley
21	1884	Asbury, Easton	C. H. Fowler	H. A. Monroe
22	1885	J. Wesley, Salisbury	Randolph S. Foster	H. A. Monroe
23	1886	Bainbridge St., Phila.	S. M. Merrill	H. A. Monroe
24	1887	Janes, Chestertown	John F. Hurst	D. A. Ridout
25	1888	Whatcoat, Dover	Cyrus D. Foss	D. A. Ridout
26	1889	St. Daniels, Chester	Thomas Bowman	J. R. Waters
27	1890	Zoar, Philadelphia	D. A. Goodsell	Jas. H. Scott
28	1891	Waugh, Cambridge	W. F. Mallalieu	Jas. H. Scott
29	1892	J. Wesley, Salisbury	E. G. Andrews	Jas. H. Scott
30	1893	Whatcoat, Dover	J. M. Walden	Jas. H. Scott
31	1894	Ezion, Wilmington	C. H. Fowler	Jas. H. Scott
32	1895	Bainbridge St., Phila.	John P. Newman	Jas. H. Scott
33	1896	St. Daniels, Chester	Isaac W. Joyce	Jas. H. Scott
34	1897	Asbury, Easton	W. X. Ninde	Jas. H. Scott
35	1898	St. John's, Orange, N. J.	John F. Hurst	J. H. Nutter
36	1899	St. Paul's, Milford, Del.	Cyrus D. Foss	J. H. Nutter
37	1900	Zoar, Philadelphia	Henry W. Warren	J. H. Nutter
38	1901	Asbury, Atlantic City	D. A. Goodsell	J. H. Nutter
39	1902	Janes, Germantown	S. M. Merrill	J. H. Nutter
40	1903	Mt. Zion, Pocomoke	C. H. Fowler	F. H. Butler
41	1904	Bainbridge St., Phila.	E. G. Andrews	F. H. Butler
42	1905	Whatcoat, Dover	J. F. Berry	F. H. Butler
43	1906	Janes, Chestertown	Charles C. McCabe	John H. Blake
44	1907	Ferry Ave., Camden, N. J.	Daniel A. Goodsell	John H. Blake
45	1908	Zoar, Philadelphia	Earl Cranston	John H. Blake
46	1909	Waugh, Cambridge	Henry W. Warren	John H. Blake
46	1910	Haven Mem'l, Phila., Pa.	William F. Anderson	John H. Blake

In Memoriam

"These All Died in Faith."—Heb. XI, 13

NAME	REC'D	DIED	RESIDENCE TIME OF DEATH
1 Wilmore S. Elzey	1864	1867	Cambridge, Md.
2 James Davis	1864	1871	Philadelphia, Pa.
3 Frost Pullett	1864	1872	Salisbury, Md.
4 Samuel Dale	1864	1872	Middletown, Del.
5 George W. Freeland . .	1871	1873	Chestertown, Md.
6 Harrison Smith	1864	1874	Wilmington, Del.
7 Solomon Cooper	1869	1877	Wilmington, Del.
8 John G. Manluff	1864	1879	Centreville, Md.
9 Stephen Johns	1867	1879	Berlin, Md.
10 Handy Long	1867	1879	Pocomoke City, Md.
11 Perry W. Pipes	1875	1879	Germantown, Pa.
12 James R. Webb	1869	1880	Fairmount, Md.
13 John Tilghman	1877	1881	Bridgeton, N. J.
14 David Eaves	1877	1880	Cambridge, Md.
15 Samuel P. Marshall . .	1869	1881	Burnetville, Md.
16 Simon Taylor	1864	1882	Townsend Inlet, N. J.
17 Vincent B. Wallace . . .	1881	1882	Philadelphia, Pa.
18 George H. Waters	1874	1882	Smyrna, Del.
19 Isaac Hinson	1866	1883	Haddonfield, N. J.
20 Harrison D. Webb	1883	1883	Preston, Md.
21 William Phillips	1865	1884	Fowling Creek, Md.
22 Philip Kennedy	1865	1885	Marydel, Md.
23 George E. Snead	1883	1885	Monie, Md.
24 Charles Ash	1872	1885	Townsend, Del.
25 William F. Butler	1871	1886	Wilmington, Del.
26 Benjamin Gibbs	1864	1886	Wilmington, Del.
27 John H. Holland	1866	1887	Federalburg, Md.
28 Charles Wing	1865	1887	Oxford, Md.
29 William J. Jackson	1885	1888	East New Market, Md.
30 King J. Still	1881	1888	Germantown, Pa.
31 Silas E. Adams	1881	1889	Fairlee, Md.
32 Isaiah Broughton	1864	1890	Camden, N. J.
33 Joshua Brinkley	1864	1890	New Castle, Del.
34 Abraham Brown	1864	1891	Philadelphia, Pa.
35 Arthur W. Hamilton	1878	1891	Wilmington, Del.
36 William T. Cole	1886	1891	Preston, Md.
37 W. J. Parker	1864	1892	Philadelphia, Pa.
38 John H. Riddick	1884	1893	Philadelphia, Pa.
39 John W. Saunders	1864	1893	Moorton, Md.
40 Francis F. Wheeler	1880	1893	Baltimore, Md.
41 John C. Carroll	1869	1894	Fairmount, Md.
42 Edward H. Bean	1892	1894	Wattsville, Va.
43 Samuel G. Waters	1864	1894	Wilmington, Del.
44 Robert J. Waters	1876	1894	Trappe, Md.
45 Harrison T. Rich	1866	1895	Linkwood, Md.

NAME	REC'D	DIED	RESIDENCE TIME OF DEATH
46 William M. Webb	1875	1895	Newport, Del.
47 W. B. Green	1864	1895	Lewes, Del.
48 Hooper Jolly	1867	1896	Vienna, Md.
49 J. D. Elbert	1865	1896	Oxford, Md.
50 W. P. Purnell	1894	1896	Merchantville, N. J.
51 S. P. Whittington	1864	1896	Camden, N. J.
52 Thomas S. Als	1884	1897	Wilmington, Del.
53 John B. Lewis	1895	1897	Wilmington, Del.
54 Aaron J. Handy	1871	1898	Philadelphia, Pa.
55 Daniel E. Brown	1897	1898	Salisbury, Md.
56 Jas. A. Richardson	1888	1899	Philadelphia, Pa.
57 Asbury Grinnage	1866	1899	Starr, Md.
58 Daniel J. Waters	1872	1899	Seaford, Del.
59 James H. Mason	1879	1900	Fruitland, Md.
60 John W. Lankford	1884	1900	Dover, Del.
61 Charles H. Hutchins.	1881	1900	Trappe, Md.
62 Geo. H. Washington	1872	1900	Chester, Pa.
63 Nathan Young	1864	1901	Milford, Del.
64 Peter Burrows	1865	1901	Alry's, Md.
65 Henry Morris	1865	1901	Salisbury, Md.
66 John S. Willis	1893	1901	Springtown, N. J.
67 John S. Holly	1879	1901	Baltimore, Md.
68 William Hopkins	1880	1902	Pocomoke City, Md.
69 I. J. Elbert	1891	1902	Germantown, Pa.
70 J. E. Webb	1870	1904	Millington, Md.
71 G. W. Young	1876	1904	East New Market, Md.
72 J. Q. Dennis	1865	1904	Woodland, Md.
73 J. E. Gunby	1901	1905	Chester, Pa.
74 Washington I. Bean	1905	1906	Oxford, Md.
75 Noah Morris	1866	1906	Cambridge, Md.
76 Peter J. Adams	1870	1906	Chester, Pa.
77 Charles E. Henry	1892	1907	Berlin, Md.
78 B. W. Allen	1878	1908	Philadelphia, Pa.
79 J. H. Johnson	1879	1908	Dover, Del.
80 Charles Pullett	1864	1908	Salisbury, Md.
81 James A. Scott	1878	1908	Frederick City, Md.
82 T. M. Hubbard	1877	1908	Frankford, Pa.
83 Wm. H. Johnson	1875	1908	Fairmount, Md.
84 Edw. D. Havens	1896	1908	Suffolk, Va.
85 Philip T. Scott	1891	1909	Deals Island, Md.
86 Charles E. Hemsley.	1894	1909	Nanticoke, Md.

IN MEMORIAM

C. E. HEMSLEY.

The Rev. C. E. Hemsley, son of Violet and Isaac Memsley, was born at Centreville, Md. and departed this life at Nanticoke, Md., October 3rd, 1909 at 4 P. M.

He was converted at the age of 17 years and connected himself with Zoar Methodist Episcopal Church, Philadelphia, Pa.

He was Licensed to Preach by Rev. J. H. Riddick, D. D. His thirst for proficiency in Literature impelled him to enter Lincoln University at Lincoln, Pa., Theological Seminary at Gettysburg, Pa., and at Dickerson College at Carlisle, Pa.

He married Miss Mary E. Jackson, who has been an untold help to him in his pastoral labors.

Several children were born through this marriage.

He served with credit the following charges: Georgetown, Del., 1 year; Gettysburg, Pa., 1 year; Mt. Joy, Del., 6 months; Widgeon, Md., 3 years; Laurel, Del., 3 years; Berlin, Md., 4 years; Nanticoke, Md., 1 year 6 months.

The deceased is survived by a wife, six children and four brothers.

"You may break the vase at your will but the scent of the rose will cling to it still."

Read by C. S. SPRIGG.

P. T. SCOTT.

Phillip Thomas Scott was born April 2, 1843, in Baltimore, Md.

He was licensed to Preach by the Asbury Quarterly Conference at Asbury Methodist Episcopal Church of Baltimore, Md.

He was married to Miss Mary Menskey, April 13, 1882, and enjoyed married life for 27 years. He was received in the Delaware Annual Conference at Cambridge, Md., in 1891, and served the following charges:

Wittman, Md., 1 year; Camden, Del., 1 year; Millington, Md., 1 year; Carmichaels, Md., 1 year; Melitota, Md., 4 years; Denton, Md., 1 year; Skipton, Md., 2 years; Salem, N. J., 2 years; Oak Hall, Va., 1 year; Deals Island, Md., 2 years and 3 months.

He departed this life very suddenly in the full triumphs of faith as a soldier of Christ.

He left the field of fight to enjoy the presence of our Lord.

Read by J. L. DAVIS.

CERTIFICATE OF INCORPORATION

of the

DELAWARE CONFERENCE OF THE METHODIST EPISCOPAL CHURCH
Incorporated.

First:—The name of this corporation is the Delaware Conference of the Methodist Episcopal Church, Incorporated.

Second:—Its principal office or place of business in the State of Delaware is to be located in or near the town of Dover, County of Kent, the agent in charge thereof is William C. Jason, of near Dover, Delaware.

Third:—The nature of the business and the objects and purposes proposed to be transacted, promoted and carried on, are to do any and all the things herein mentioned as fully and to the same extent as natural persons might or could do, and in any part of the world, namely:

(a) To disseminate, encourage and sustain the blessings of Christianity, morality and education.

(b) To erect, equip, maintain, own and hold churches, chapels and other places of religious worship.

(c) To erect, maintain, equip, own and hold parsonages, halls and other buildings for religious and literary purposes.

(d) To erect, equip, maintain and hold buildings and grounds for educational, charitable and literary purposes.

(e) To erect, equip, maintain, own and hold cottages, tents and other buildings for religious, educational and literary purposes.

(f) To take, receive and hold any real or personal property by virtue of any devise or bequest contained in any last will or testament of any person whomsoever, and wherever said property, real or personal, may be situated, either within or without the State of Delaware.

(g) To act as trustee in respect to any devise or bequest pertaining to the objects and purposes of this Corporation, and devises and bequests of real or personal property may be made directly to this Corporation or to it in trust for any of the objects and purposes comprehended herein, and such trusts may continue without limit as to time.

(h) To take, own, hold, deal in, mortgage or otherwise lien, and to lease, sell, exchange, transfer, or in any manner whatever dispose of real property within or without the State of Delaware wheresoever situated.

(i) To take, receive, accept, own and hold personal or mixed property of any and every kind or description, and to lease, sell, exchange, transfer or in any manner whatever dispose of the same.

(j) To accumulate a fund by devises, bequests, gifts, grants, contribu-

tions or donations, or otherwise, for the purpose of carrying out the objects and purposes of this Corporation or any of them.

(k) To accumulate, hold and disburse the funds of this Corporation and to transact all other business authorized by this charter, under such conditions, laws, rules and regulations as the Board of Trustees of this Corporation may see proper and necessary from time to time to enact.

(l) To invest the whole or any part of the funds of this Corporation in such security or securities as the Board of Trustees may from time to time direct, with the power to call in and reinvest the same.

(m) To have offices, conduct its business and promote its objects within and without the State of Delaware, in other States, the District of Columbia, the territories and colonies of the United States and in foreign countries, without restriction as to place or amount.

(n) To do any or all of the things herein set forth to the same extent as natural persons might or could do, and in any part of the world, as principals, agents, contractors, trustees, or otherwise, and either alone or in company with others.

(o) In General to carry on any other business in connection therewith, of any and every kind, not forbidden by the laws of the State of Delaware, and with all the powers conferred upon corporations by the laws of the State of Delaware.

Fourth:—This Corporation shall have no capital stock. The members of this Corporation shall be in the first instance and until the annual session of the said Delaware Annual Conference of the Methodist Episcopal Church in the year nineteen hundred and ten, the incorporators, and thereafter such persons as then are or may thereafter be members of the Delaware Annual Conference of the Methodist Episcopal Church.

Fifth:—The names and places of residence of each of the incorporators are:—

James H. Scott, Philadelphia, Pennsylvania.
 Charles A. Tindley, Philadelphia, Pennsylvania.
 Noah W. Moore, Wilmington, Delaware.
 Frederick H. Butler, Montclair, New Jersey.
 Storer S. Jolly, Newark, New Jersey.
 John H. Nutter, Chester, Pennsylvania.
 Joseph R. Waters, Germantown, Pennsylvania.
 John R. Brown, Milford, Delaware.
 William C. Jason, Dover, Delaware.

Sixth:—The existence of this Corporation is to be perpetual.

Seventh:—The private property of the incorporators and members of this Corporation shall not be subject to the payment of corporate debts to any extent whatever.

Eighth:—The incorporators shall constitute the Board of Trustees of this Corporation until the annual session of the Delaware Annual Confer-

ence of the Methodist Episcopal Church in the year nineteen hundred and ten, or until their successors shall be duly elected. At the annual session of the said Delaware Annual Conference in the year nineteen hundred and ten, whether held within or without the State of Delaware, there shall be elected three trustees for the term of three years to take the places of William C. Jason, Joseph R. Waters and John R. Brown, and at the annual session of the said Delaware Annual Conference in the year nineteen hundred and eleven there shall be elected three trustees for the term of three years to take the places of Frederick H. Butler, Storer S. Jolly and John H. Nutter, and at the annual session of the said Delaware Annual Conference in the year nineteen hundred and twelve there shall be elected three trustees for the term of three years to take the places of James H. Scott, Charles A. Tindley and Noah W. Moore, and at each annual session of the said Delaware Annual Conference thereafter three trustees shall be elected to take the places of the trustees whose terms shall then expire. A failure to elect trustees at any session of the said Delaware Annual Conference the trustees whose terms would then expire shall continue to hold office as such until their successors shall be duly elected, and also all vacancies occurring in the Board of Trustees in the interim of any annual session of the said Delaware Annual Conference shall be filled by the remaining members of the Board, the persons so elected to fill such vacancies shall hold office only up to the time of the election of their successors which shall be done at the next meeting of the said Delaware Annual Conference, when their office shall be held as vacant and shall be filled by the members of the said Delaware Annual Conference, and provided also, that should any of the members of the said Board of Trustees cease to be a member of the said Delaware Annual Conference, his office as a member of the Board of Trustees of this Corporation shall at the same time cease.

Ninth:—The Board of Trustees shall have power to make, alter and amend the By-Laws, to fix the amount to be reserved as working capital, and to authorize and cause to be executed mortgages and liens, without limit as to amount, upon the property and franchises of this Corporation. The By-Laws shall determine whether or not and to what extent the accounts and books of this Corporation, or any of them, shall be open to the inspection of the members of this Corporation, and no member shall have any right of inspecting any account or book or document of this Corporation except as conferred by law or by the By-Laws or by resolution of its members. The members and Boards of Trustees shall have power to hold their meetings and keep the books, documents and papers of the Corporation outside of the State of Delaware at such places as may be from time to time designated by the By-Laws or by resolution of the members or Board of Trustees, except as otherwise required by the laws of the State of Delaware.

We, the undersigned, for the purpose of forming a Corporation under the laws of the State of Delaware, do make, file and record this certificate,

and do certify that the facts therein stated are true, and we have accordingly hereunto set our hands and seals this day of August in the year of our Lord one thousand nine hundred and nine (A. D. 1909).

Signed, Sealed and Delivered in the Presence of

EDWIN F. WOOD,

GEORGE M. JONES.

- JAMES H. SCOTT (SEAL)
- CHARLES A. TINDLEY (SEAL)
- NOAH W. MOORE (SEAL)
- FREDERICK H. BUTLER (SEAL)
- STORER S. JOLLY (SEAL)
- JOHN H. NUTTER (SEAL)
- JOSEPH R. WATERS (SEAL)
- JOHN R. BROWN (SEAL)
- WILLIAM C. JASON (SEAL)

STATE OF DELAWARE, KENT COUNTY, ss.

BE IT REMEMBERED, That on this ninth day of September in the year of our Lord one thousand nine hundred and nine (A. D. 1909), personally appeared before me, the subscriber, a Notary Public for the State of Delaware, James H. Scott, Charles A. Tindley, Noah W. Moore, Frederick H. Butler, Storer S. Jolly, John H. Nutter, Joseph R. Waters, John R. Brown and William C. Jason, parties to the foregoing Certificate of Incorporation, known to me personally to be such, and severally acknowledged the said Certificate of Incorporation to be their Act and Deed, and that the facts therein stated are truly set forth.

GIVEN under my hand and seal of office the day and year aforesaid.

EDWIN F. WOOD.

EDWIN F. WOOD, Notary Public.

Appointed March 13, 1909 for four years.

DELAWARE CONFERENCE RECORD OF SERVICE.

This Record of Service is prepared especially for the Conference Claimants Cause. The date following name at the top indicates the time when each person was received into full membership of the Conference. The figure or figures at the end of the line indicates the term of service at that place.

This record may be incorrect, if so, please inform the Secretary of the Conference of it, so we can have a correct Record of Service for the Conference Claimants Cause of the Delaware Conference.

Adams, J. K. 1883.

New Castle, Del.	3
Accomac, Va.	2
Leemont, Va.	1
Merchantsville, N. J.	3
East New Market, Md.	3
Smyrna, Del.	2
Marydel, Md.	4
Townsend, Del.	5
Hopewell, Md.	2

Amos, A. S. 1894.

Salem Circuit, N. J.	3
Wittman, Md.	2
Greensboro, Md.	1
Rossville, N. Y.	2

1902 was granted a Superannuated Relation came into the Effective ranks again.

Frankford, Del.	2
Snow Hill Circuit, Md.	1

1907 was granted again a Superannuated Relation.

Anderson, C. L. 1896.

Frankford, Del.	3
Lincoln, Del.	4
Stockton, Md.	7
Mardela Springs, Md.	1

Angulo, Jose. 1907.

Church Creek, Md.	2
Woodland, Md.	2

Bantom, J. C. 1895.

Carmichaels, Md.	1
Aireys, Md.	1
Fair Oak, Va.	2
Hurlock, Md.	3
Odessa, Del.	2
New Castle, Del.	1
Cheswold, Del.	3
Ridgely, Md.	3

Beecham, L. D. 1906.

Exmore, Va.	5
------------------	---

Berry, B. W. 1898.

Burlington N. J.	1
Salisbury Circuit, Md.	7
Bridgeton, N. J.	5

Blake, J. H. 1892.

New Castle, Del.	3
Dover, Del.	2
Haven, Philadelphia	1
Montclair, N. J.	7
Salisbury, Md.	2
Ridgely, Md.	1
Siloam, Chester, Pa.	3

Bond, J. W. 1889.

Galena, Md.	4
St. Michaels, Md.	5
Easton, Md.	3
Pomona, Md.	8
Fairmount, Md., St. Andrew	2

Bowland, W. C. 1902.

Church Creek, Md.	1
McDaniel, Md.	3
Nanticoke, Md.	2
Quantico, Md.	2
Fruitland, Md.	1

Bowling, J. W. 1898.

Warkick, Del.	3
Wigeon, Md.	1
Fair Oak, Va.	2
Church Creek, Md.	3
Hurlock, Md.	4

Brinkley, J. R. 1887.

Dover Circuit, Del.	1
Church Hill, Md.	2
New Castle, Del.	2
Salem, N. J.	2
Haven, Philadelphia, Pa.	2
Centreville, Md.	3
St. Michaels, Md.	2
Siloam, Chester, Pa.	1
Fairlee, Md.	4
Coleman, Md.	3
East New Market, Md.	2

Brown, J. R. 1891.

Queenstown, Md.	1
Nanticoke, Md.	2
Unionville, Md.	1
Salisbury, Md.	2
Crisfield, Md.	2
Elton, Wilmington, Del.	3
Middletown, Del.	2
Fairmount, Md.	1

District Superintendent of the Cambridge District 6 years.

Brown, J. W. 1873.

Middletown, Del.	2
Smyrna, Del.	2
Fairlee, Md.	3
Denton, Md.	2
1882 was granted a Supernumerary Relation.	
1884 hjs relation was changed to Effective.	
Green Hill and Kingston, Md.	1
Deal's Island, Md.	3
Sassafras, Md.	1
Greensboro, Md.	1
Crumpton, Md.	2
1892 he was granted a-Superannuated Relation.	

Brown, W. S. 1893.

Mount Holly, N. J.	1
Fruitland, Md.	2
Harrington, Del.	2
Beckwith, Md.	2
Port Deposit, Md.	2
Salem Circuit, N. J.	2
Bronx, N. Y.	2
Hudson, N. Y.	2
Greenlock and Rhodes, N. J.	3
Frankford, Pa.	1

Butler, F. H. 1897.

Atlantic City, N. J.	4
Centreville, Md.	4
Montclair, N. J.	6

Chase, Abraham. 1894.

Townsend, Del.	3
Still Pond, Md.	4
Royal Oak, Md.	8
Greensboro, Md.	2

Clark, M. W. 1907.

Catlin, Md.	2
New Castle, Del.	2

Coleman. T. B. H. 1879.

Port Deposit, Md.	2
Mt. Zion, Del.	2
Milford, Del.	1
Berlin, Md.	2
Pocomoke City, Md.	2
Millington, Md.	1
Chestertown, Md.	1
Wittman, Md.	2
Queenstown, Md.	1
Centreville, Md.	1
Madison, Md.	4
Orlolo, Md.	3
Westover, Md.	1
Oak Hall, Va.	1
Melittota, Md.	2
Church Hill, Md.	3
Delaware City, Del.	2
Crumpton, Md.	1

Coleman. R. H. 1890.

Woodbury, N. J.	1
Fair Oaks, Va.	2
Cokesbury, Md.	2
Newport, Del.	4
Wittman, Md.	1
Greensboro, Md.	3
Kent Island, Md.	2
Jamestown, Md.	1
Fairlee, Md.	5

Coleman, G. B. 1894.

Crapo, Md.	2
Millington, Md.	1
Cape May, N. J.	2
McDaniel, Md.	2
Bridgeville, Del.	2
New Castle, Del.	4
Watchapreague, Va.	1
Harrington, Del.	1

Cook, J. E. 1893.

Black Water, Del.	1
Milford, Del.	1
Orlolo, Md.	1
Barclay, Md.	3
Smyrna, Del.	1
Cambridge Circuit, Md.	2
Widgeon, Md.	1
Federalburg, Md.	1
Mount Holly, N. J.	1
Cape May, N. J.	4
John Wesley, Phila., Pa.	1

Cook, J. W. 1890.

Millington, Md.	2
Leemont, Va.	1
Deals Island, Md.	4
Parsonburg, Md.	3
Stockton, Md.	3
White Haven, Md.	3
Lewes, Del.	5

Cooper, T. W. 1903.

Seaford, Del.	6
Royal Oak, Md.	2

Cotton, W. F. 1895.

Milford, Del.	5
Magnolia, N. J.	1
Germantown, Pa.	4
Zoar, Philadelphia, Pa.	3
Superintendent of the Wilmington District 3 years.	

Coulbourne, J. S. 1898.

White Haven, Md.	1
Quantico, Md.	3
Wattsville, Va.	9

Cox, L. Y. 1860.

Mt. Zion, N. J.	2
Milford, Del.	1
Harmony, Del.	1
Lewes, Del.	1
Dover, Del.	2
Dover, Del.	2
Ezion, Wilmington, Del.	3
Cambridge, Md.	1
Salem, N. J.	3
District Superintendent of the Cambridge District 4 years.	
Germantown, Pa.	1
Bainbridge St., Phila., Pa.	1
St. Daniel's, Chester, Pa.	3
Frankford, Pa.	1

District Superintendent of the Centreville District 6 years.	
Merchantsville, N. J.	1
District Superintendent of the Cambridge District 6 years.	
Cape May, N. J.	1
Conference Evangelist	1
Fordsville, N. J.	1
Superannuated Relation 1908.	

Cox, J. W. W. 1894.		Dunn, D. R. 1877.	
Cheswold, Del.	1	Crumpton, Md.	3
Denton, Md.	1	Fairlee, Md.	3
Millington, Md.	2	Madison, Md.	3
Haven, Wilmington, Del.	3	Vienna, Md.	4
Fordsville, N. J.	2	Fruitland, Md.	3
Delaware City, Del.	2	Galena, Md.	3
Preston, Md.	2	Odessa, Del.	3
Centreville, Md.	1	Camden, Del.	6
Orlole, Md.	2	Woodland, Md.	6
Sassafras, Md.	1	Frankford, Del.	1
		Melittota, Md.	1
Davis, J. L. 1902.		Ennals, A. F. 1897.	
Wittman, Md.	1	Greenlock, N. J.	2
Crumpton, Md.	3	New Castle, Del.	2
Townsend, Del.	3	East New Market, Md.	4
Dames Quarter, Md.	2	Siloam, Chester, Pa.	3
		Frankford, Pa.	2
		New Port, Del.	1
Davis, C. E. 1901.		Faust, J. A. T. 1910.	
Burlington, N. J.	3	Del. City & Kirkwood, Del.	1
Coleman, Md.	2		
Quantico, Md.	2	Fenderson, J. W. 1899.	
Cambridge Circuit, Md.	2	Chincoteague, Va.	1
Salisbury Circuit, Md.	1	Unionville, Md.	4
		Westover, Md.	2
		Bridgeville, Del.	5
Deakens, L. W. 1886.		Fields, G. T. 1899.	
Middletown, Del.	3	Bridgeton Circuit, Md.	2
New Castle, Del.	1	Marydel, Md.	7
Salem, N. J.	1	Linkwood, Md.	3
Dover, Del.	2		
Lewes, Del.	4	Fletcher, J. W. 1906.	
East New Market, Md.	3	Wittman, Md.	2
Berlin, Md.	3	Denton, Md.	2
Deals Island, Md.	5	Haven, Wilmington, Del.	1
Snow Hill, Md.	3		
Quantico, Md.	1	Gillis, J. W. 1907.	
		Trinity, Del.	1
Dickerson, W. C. 1872.		Mardela Springs, Md.	2
Fairmount, Md.	1	Stockton, Md.	1
Bridgeton and Goshen, N. J.	1		
Salem, N. J.	2	Grigsby, J. E. A. D. 1884.	
Zoar, Philadelphia, Pa.	3	Dover Circuit, Del.	1
1879 transferred to the Newark Conference.		Church Creek, Md.	2
St. Johns	2	Laurel, Del.	2
Orange, N. J.	1	Harmony, Del.	4
Easton, Md.	2	Federalsburg, Md.	3
Haven, Phila., Pa.	2	Trappe, Md.	3
Centreville, Md.	4	Church Hill, Md.	2
Still Pond, Md.	4	Crumpton, Md.	2
Odessa, Del.	1	Lincoln City, Del.	3
Middletown, Del.	1	Jamestown, Md.	2
Jamestown, Md.	3	Leemont, Va.	2
Germantown, Pa.	2		
Magnolia, N. J.	2	Hall, C. J. 1890.	
Smyrna, Del.	2	Manokin, Md.	3
1902 Superannuated.		Rossville, N. Y.	2
St. Paul, Phila., Pa.	1	New Castle, Del.	2
Conference Evangelist	1	Bridgeville, Del.	2
1907 Superannuated.		Odessa, Del.	3
		Hurlock, Md.	6
		Carmichaels, Md.	4
Downs, C. W. 1903.		Hammond, Stephen J. 1909.	
Frankford, Del.	1	Easton Circuit, Md.	1
Seaford, Del.	2	Cambridge Circuit, Md.	1
Downs, G. W. 1899.		Hargis, D. H. 1902.	
Catlin, Md.	1	Atlantic City, N. J.	1
Mardela Springs, Md.	3	St. Paul's, Phila., Pa.	1
Berlin, Md.	3	Hudson, N. Y.	1
		Centreville, Md.	4
		Princess Anne, Md.	2
Dunn, J. C. 1897.			
Professor in Pr. Anne Academy ..	5		
White Haven, Md.	2		
Salem, N. J.	2		
Camden, N. J.	5		
Orange, N. J.	1		

Hammond, Solomon. 1888.

Pocomoke City, Md.	1
Smyrna, Del.	2
Germantown, Pa.	1
Cape May, N. J.	1
1893 entered the New Jersey Conference of the A. M. E. Church, and returned to the Delaware Conference of the M. E. Church.	
Federalsburg, Md.	1
Hudson, N. Y.	1
Bridgeton, N. J.	2
Nanticoke, Md.	2
Fruitland, Md.	2
Cheswold, Del.	3

Handy, F. J. 1898.

Morgan College	3
Salem, N. J.	2
Newark, N. J.	4
Atlantic City, N. J.	3
Phila. Dist. Supt.	1

Harman, J. H. 1885.

Madison, Md.	3
East New Market, Md.	2
Odessa, Del.	3
Mt. Joy, Wilmington, Del.	2
New Castle, Del.	2
Merchantsville, N. J.	3
Crisfield, Md.	3
McDaniel, Md.	2
Oxford, Md.	2

Hemsley, W. T. 1895.

Hudson, N. Y.	3
Haven, Phila., Pa.	13

Henry, A. L. 1893.

Marydel, Md.	4
Pomona, Md.	4
Easton, Md.	6
Fairmount, Md.	2
Trappe, Md.	2

Hilton, W. E. 1891.

Preston, Md.	1
Church Creek, Md.	2
Nassau, Del.	3
Berlin, Md.	3
Delaware City, Del.	1
Merchantsville, N. J.	2
Newport, Del.	6
Port Deposit, Md.	2

Holland, J. R. 1898.

Watts ville, Va.	4
Fruitland, Md.	2
Chestertown, Md.	7

Hollis, G. R. 1898.

McDaniel, Md.	1
Denton, Md.	2
Melittota, Md.	2
Church Creek, Md.	1
Oak Hall, Va.	2
Wetpquin, Md.	1
Harrington, Del.	2
Frankford, Del.	1

Horsey, C. A. 1871.

Denton, Md.	1
Mount Plisgah, Md.	1
Church Creek, Md.	1
Tobacco Steek, Md.	1
Quantico, Md.	1
Princess Anne, Md.	1
Federalsburg, Md.	1
Wiseville, Va.	1
Accomac, Va.	1
South Berlin, Md.	1
Cambridge Circuit, Md.	1
Fairlee, Md.	1
Trappe, Md.	1
Mardella, Md.	1
Linkwood, Md.	1
Frankford, Del.	1

Superannuated 1902.

Horsey, M. H. 1880.

Vienna, Md.	1
Snow Hill, Md.	1
Denton, Md.	1
St. Michaels, Md.	1
Kent Island, Md.	1
Middletown, Del.	1
Chestertown, Md.	1
Princess Anne, Md.	1
Federalsburg, Md.	1
East New Market, Md.	1

Superannuated 1909.

Hubbard, J. H. B. 1885.

Ferry Ave., Camden, N. J.	1
Haven, Phila., Pa.	1
Snow Hill, Md.	1
Princess Anne, Md.	1
Haven, Wilmington, Del.	1
Salem, N. J.	1
Cambridge, Md.	2
Nassau, Del.	1
Leemont, Va.	1
Pocomoke City, Md.	7
Dover, Del.	1
Milford, Del.	1
Wachapreague, Va.	1

Hubbard, W. A. 1902.

Coleman, Md.	2
Widgeon, Md.	4
Dames Quarter, Md.	1
Pomona, Md.	2

Jeffers, J. A. 1895.

Laurel, Del.	1
Preston, Md.	1
Quantico, Md.	1
Lawsonia, Md.	1

Jefferson, J. W. 1896.

Denton, Md.	2
Fairlee, Md.	4
Ridgely, Md.	1
Galena, Md.	1
Dover, Del.	1

Jennings, M. C. 1904.

New Haven, Conn.	2
Mount Holly, N. J.	4
Sunday School Missionary	1

Jewett, J. W. 1906.

New Haven, Conn.	1
Preston, Md.	1
Snow Hill, Md.	1

Johnson, I. H. 1883.

Stockton, Md.	2
Salisbury Circuit, Md.	1
Lewes, Del.	1
Church Creek, Md.	3
Leemont, Va.	1
Seaford, Del.	2
Fairlee, Md.	2
Royal Oak, Md.	3
Camden, Del.	2
Kingston, Md.	2
Deals Island, Md.	1
Sassafras, Md.	2
Odessa, Del.	2
Port Deposit, Md.	3
Burlington, N. J.	2

Landin, G. M. 1877.

Chestertown, Md.	1
Pocomoke City, Md.	2
Chestertown, Md.	3
Mt. Zion, N. J.	2
Salem, N. J.	2
Greenwich, N. J.	2
Queenstown, Md.	2
Atlantic City, N. J.	1
Burlington, N. J.	3
Crapo, Md.	1
Lincoln City, Del.	2
Aireys, Md.	2
Bridgeton, N. J.	2
Waterloo, Phila., Pa.	2
Delair, N. J.	2
Asbury Park, N. J.	2

Superannuated.

Johnson, T. A. 1900.

Oak Grove, Del.	1
Cape May, N. J.	1
Denton, Md.	3
Greenwood, Del.	2
Wetipquin, Md.	1
Trinity, Del.	1
Crapo, Md.	2

Lec, F. J. 1871.

Manokin, Md.	1
Salem, N. J.	3
Magnolia, N. J.	1
Middletown, Del.	2
Vienna, Md.	2
Pocomoke City, Md.	2
Middletown, Del.	1
Federalburg, Md.	2
Lincoln City, Del.	2
Quantico, Md.	1
Royal Oak, Md.	3
Port Deposit, Md.	1
Deals Island, Md.	1
Nassau, Del.	5
Cheswold, Del.	1
Millington, Md.	3
Church Hill, Md.	3

Johnson, H. T. 1892.

Ridgely, Md.	1
Greenwich, N. J.	1
Mount Holly N. J.	3
Orange, N. J.	4
Mount Joy, N. J.	2
Jamestown, Md.	2
East New Market, Md.	2
Oxford, Md.	2
Newport, Del.	1
Greenlock & Rhodes, N. J.	1

Johns, J. E. A. 1898.

Bridgeton, N. J.	1
Mount Holly, N. J.	2
Salisbury, Md.	4
Ezlon, Wilmington, Del.	4

District Superintendent of the Centreville District 2 years.

Johnson, F. T. 1895.

Beckwith, Md.	1
Seaford, Del.	1
Leemont, Va.	2
Salem Circuit, Md.	2
Still Pond, Md.	9
Denton, Md.	1

Johns, W. H. 1906.

Delaware City, Del.	2
Smyrna, Del.	4

Johns, R. S. 1908.

Centreville Circuit, Md.	2
Oriole, Md.	1

Jolly, S. S. 1902.

St. Pauls, Phila., Pa.	1
Atlantic City, N. J.	4
Newark, N. J.	3
Cambridge, Md.	1

Klah, T. H. 1903.

Ocean City, N. J.	3
St. Michaels, Md.	5

King, J. U. 1904.

Fordsville, N. J.	1
Oxford, Md.	2
Middletown, Del.	4

Lowber, A. W. 1878.

Denton, Md.	2
Church Creek, Md.	3
Salisbury Circuit, Md.	2
Friendship, Del.	1
Millington, Md.	3
Royal Oak, Md.	2
Newport, Del.	2
Townsend, Del.	1
Church Hill, Md.	3
Mardela Springs, Md.	3
Berlin Circuit, Md.	4
Little Creek, Md.	1
Sassafras, Md.	3
Barclay, Md.	2
Wetipquin, Md.	1

Martin, L. H. 1893.

Skipton, Md.	1
Queenstown, Md.	3
Carmichaels, Md.	1
Kent Island, Md.	3
Church Hill, Md.	3
Oriole, Md.	4
Vienna, Md.	3

Martin, A. L. 1807.

Wattsville, Va.	1
Cambridge, Md.	12
Atlantic City, N. J.	1

Martin, D. W. 1902.

Aireys, Md.	3
Nassau, Del.	6

McKenny, M. L. 1889.

Bridgeville, Del.	3
Wattsville, Va.	1
Queenstown, Md.	1
Wittman, Md.	2
Jamestown, Md.	3
Nanticoke, Md.	3
Snow Hill, Md.	5
Pocomoke City, Md.	4

Miles W. A. T. 1908.

Brooklyn, N. Y.	3
----------------------	---

Molock, J. F. 1894.

Odessa, Del.	2
Salem, N. J.	2
Germantown, Pa.	3
Fairmont, Md.	2
Berlin, Md.	8

Monroe, H. A. 1880.

Green Hill and Kingston, Md.	1
Cambridge, Md.	3
Ezlon, Wilmington, Del.	3
St. Marks, New York City	5
New Jersey District Superintendent, 1 year.	
Philadelphia District Superintendent 6 years.	
Zoar, Phila., Pa.	7
Philadelphia District Superintendent 5 years.	
Camden, N. J.	1

Moore, W. J. 1888.

Atlantic City, N. J.	1
Seaford, Del.	1
Lincoln City, Del.	3
Princess Anne, Md.	4
Newark, N. J.	2
Centreville, Md.	2
Magnolia, N. J.	9
Salem, N. J.	1

Moore, C. W. 1808.

Carmichaels, Md.	4
Galena, Md.	5
Federalburg, Md.	4

Moore, N. W. 1803.

Denton, Md.	1
Nanticoke, Md.	3
Fairmount, Md.	3
Newark, N. J.	4
District Superintendent of the Cen- treville District 6 years.	
Ezlon, Wilmington, Del.	2

Nelson, C. C. 1908.

Salem Circuit, N. J.	2
Mount Holly, N. J.	1

Nichols, E. H. 1897.

Cambridge Circuit, Md.	3
Parsonburg, Md.	3
Wittman, Md.	3
Unionville, Md.	3
Box Iron, Md.	2

Norwood, C. A. 1900.

Cheswold, Del.	1
Millington, Md.	1
Centreville Circuit, Md.	1
Catlin, Md.	1
Delaware City, Del.	1
Wittman, Md.	1

Nutter, J. H. 1883.

Leemont, Va.	1
Royal Oak, Md.	2
Professor in the Centenary Biblical Institute (Morgan College) 3 years.	
Pocomoke City, Md.	4
Salisbury, Md.	1
Crisfield, Md.	3
Haven, Wilmington, Del.	1
St. Michaels, Md.	1
Bainbridge St., Phila., Pa.	3
District Superintendent of the Wil- mington District 6 years.	
St. Daniels, Chester, Pa.	3

O'Connell, Pezavia. 1803.

Newark, N. J.	2
Bainbridge St., Phila.	4
Principal in Princess Anne Academy 3 years.	
Ezlon, Wilmington, Del.	3
District Superintendent of the Salis- bury District 6 years.	

Palmer, W. R. A. 1900.

Washington Conference:	
Bulre	1
Drew Seminary	3

Newark Conference:

St. John's, Newark, N. J.	2
--------------------------------	---

Washington Conference:

Charlestown	1
Alexandria	1

South Carolina Conference:

Claffin University	2
Beaufort	1
Denmark	1
Rowersville	2
Sumter	2
Centenary, Charleston	4
Central Alabama Maseu City College	2

Delaware Conference 1909:

St. Johns, Orange, N. J.	1
Newark, N. J.	1

Paine, I. D. 1908.

Crapo, Md.	1
Trinity, Del.	2

Parker, E. E. 1879.

Talbot Circuit, Md.	2
Fairmount, Md.	2
Salisbury, Md.	2
Bainbridge St., Phila., Pa.	3
Ezlon, Wilmington, Del.	2
District Superintendent of the Cam- bridge District 6 years.	
Ferry Ave, Camden, N. J.	6
Salem, N. J.	2
Merchantsville, N. J.	3
Cape May, N. J.	1

Parker, E. O. 1808.

Delaware City, Del.	1
Bridgeton, N. J.	2
Delaware City, Del.	2
Smyrna, Del.	3
Millford, Del.	2
Haven, Wilmington, Del.	2
Coleman, Md.	1

Parker, J. W. 1906.

Greenlock, N. J.	1
John Wesley, Phila., Pa.	3
Merchantsville, N. J.	1

Parker, S. T. 1899.

McDaniel, Md.	2
Salem Circuit, N. J.	1
Catlin, Md.	3
Port Deposit, Md.	2
Oak Hall, Va.	4

Parker, J. L. 1902.

John Wesley, Phila., Pa.	5
Salisbury Circuit, Md.	3
Still Pond, Md.	1

Pearce, J. H. 1864.

Ezlon, Wilmington, Del.	1
Camden, N. J.	1
Zoar, Phila., Pa.	2
Bridgeton and Goshen, N. J.	2
District Superintendent of the Philadelphia District 1 year.	
District Superintendent of the Choptank District 1 year.	
District Superintendent of the Smyrna District 4 years.	
Centreville, Md.	2
Mount Zion, N. J.	3
St. Daniels, Chester, Pa.	1
Germantown, Pa.	3
Mt. Zion, N. J.	2
Fairmount, Md.	4
Berlin, Md.	5
Federalburg, Md.	4
Delair, N. J.	1
Greenlock, N. J.	1
1902 Superannuated.	

Pitts, I. D. 1896.

Cape May, N. J.	1
Williston, Md.	1
Woodland, Md.	2
Trappe, Md.	3
Mt. Holly, N. J.	2
Kent Island, Md.	6

Price, P. W. 1900.

Newport, Del.	1
Lewes, Del.	3
Church Hill, Md.	1
Cambridge Circuit, Md.	1
Box Iron, Md.	3
Townsend, Del.	3

Pullett, C. W. 1893.

Quantico, Md.	1
Marion, Md.	3
Snow Hill, Md.	2
Fairmount, Md.	2
Orange, N. J.	4
Princess Anne, Md.	3
Easton, Md.	4

Purnell, W. T. 1905.

Easton Circuit, Md.	1
Barclay, Md.	2
Mt. Vernon, Md.	3

Riley, R. G. 1896.

Coleman, Md.	1
Church Hill, Md.	2
Oxford, Md.	2
St. Michaels, Md.	6
Trappe, Md.	3
Centennial, Fairmount, Md.	2

Robbins, L. T. 1896.

Camden, Del.	1
Unionville, Md.	2
Crumpton, Md.	2
Bridgeville, Del.	2
Dames Quarter, Md.	3
Vienna, Md.	2
Wetipquin, Md.	2
1910 Supernumerary	1

Rogers, E. E. 1900.

Harrington, Del.	1
Puncheon Landing, Md.	2
Parsonburg, Md.	2

Scott, J. H. 1888.

Wilmington Circuit, Del.	3
Ferry Ave., Camden, N. J.	4
Newark, N. J.	2
District Superintendent of the Centreville District 6 years.	
St. Daniels, Chester, Pa.	5
Zoar, Phila., Pa.	3

Shelton, P. M. 1894.

Cheswold, Del.	2
Laurel, Del.	4
Oxford, Md.	2
Greensboro, Md.	6
Centreville, Md.	2

Shockley, A. R. 1878.

Laurel, Del.	2
Germantown, Pa.	1
Bridgeville, Del.	1
Haven, Phila., Pa.	2
Transferred to the Newark Conference.	
Paterson, N. J.	1
Chestertown, Md.	1
Zoar, Phila., Pa.	2
Transferred to the New York East Conference.	
New Haven, Conn.	2
Dover, Del.	1
Easton, Md.	3
District Superintendent of the Salisbury District 6 years, and the Philadelphia District 6 years.	
1905 Superannuated.	

Snowden, N. B. 1890.

Church Hill, Md.	4
Chestertown, Md.	3
St. Daniels, Chester, Pa.	2
Princess Anne, Md.	3
Berlin, Md.	2
Leemont, Va.	2
1906 was granted a Supernumerary Relation.	

Spellman, W. T. 1900.

Catlin, Md.	1
Marydel, Md.	1

Sprigg, C. S. 1896.

Greenlock, N. J.	1
Mount Holly, N. J.	2
Salem, N. J.	2
Cheswold, Del.	2
Millington, Md.	2
Lewes, Del.	2
Smyrna, Del.	3
Salisbury, Md.	3
Crisfield, Md.	1

Sterling, M. P. 1900.

Jamestown, Md.	2
---------------------	---

Stevenson, J. H. 1908.

Morrisville, N. J.	3
-------------------------	---

Tindley, C. A. 1887.

South Wilmington, Del.	1
Cape May, N. J.	1
Odessa, Del.	2
Pocomoke Circuit, Md.	3
Fairmount, Md.	3
Ezlon, Wilmington, Del.	2
District Superintendent of Wilmington District 3 years.	
Calvary, Phila., Pa.	9

Toulson, L. E. 1888.

Oriole, Md.	3
Leemont, Va.	3
Pomona, Md.	5
Royal Oak, Md.	4
Linkwood, Md.	4
Marion, Md.	6

Townsend, G. T. 1885.

Milton, Del.	1
Bridgeville, Del.	3
Cape May Circuit, N. J.	1
Port Deposit, Md.	2
Preston, Md.	5
Princess Anne, Md.	3
Galena, Md.	3
Carmichaels, Md.	5
Alreys, Md.	4

Turner, W. H. 1903.

Cheswold, Del.	1
Nassau, Del.	1
Linkwood, Md.	3
Marydel, Md.	2
Catlin, Md.	1

Wallace, A. J. 1888.

Sassafras, Md.	2
South Wilmington, Del.	2
Stockton, Md.	1
Merchantville, N. J.	1
Denton, Md.	2
Deals Island, Md.	2
Leemont, Va.	2
Greensboro, Md.	1
Wittman, Md.	1
Salem, N. J.	2
Millington, Md.	2
Newport, Del.	2
Chesterville, Md.	2
Barclay, Md.	1
Chesterville, Md.	2
Millington, Md.	3

Wallace, R. H. 1900.

Denton, Md.	2
Laurel, Del.	3

Ward, Haman. 1900.

Woodbury, N. J.	1
Fordville, N. J.	1

Waters, J. R. 1870.

Snow Hill Circuit, Md.	1
Friendship, Del.	3
Salisbury, Md.	3
Princess Anne, Md.	3
Ezlon, Wilmington, Del.	3
Cape May, N. J.	1
Salem, N. J.	1
St. Daniels, Chester, Pa.	1
District Superintendent of the Wilmington District 6 years, and of the Salisbury District 6 years.	
Germantown, Pa.	6

Waters, S. W. 1893.

Newport, Del.	1
Frankford, Pa.	2
Warwick, Del.	2
Kirkwood, Del.	2
Hopewell, Md.	5
Centreville Circuit, Md.	2
Easton Circuit, Md.	1
Dover Circuit, Del.	2
1910 Superannuated.	

Waters, M. V. 1896.

Wigeon, Md.	2
Siloam, Chester, Pa.	1
Greenlock, N. J.	2
Mount Holly, N. J.	2
Merchantville, N. J.	3
Salem, N. J.	4
Magnolia, N. J.	1

Waters, R. G. 1890.

Bridgeville, Del.	2
Haven, Wilmington, Del.	2
Milford, Del.	3
Crisfield, Md.	4
Salisbury, Md.	1

Waters, L. J. 1905.

Watchapreague, Va.	5
Marion Circuit, Md.	1
Liberia	1

Webb, E. H. 1883.

Horntown, Va.	2
Green Hill, Md.	2
Frankford, Pa.	3
Haven, Phila., Pa.	2
Germantown, Pa.	3
Ezlon, Wilmington, Del.	1
Camden, N. J.	3
St. Daniels, Chester, Pa.	4
Haven, Wilmington, Del.	5
Dover, Del.	2
Odessa, Del.	1

West, W. C. 1905.

Vienna, Md.	1
Madison, Md.	4
Preston, Md.	1

White, I. H. 1870.

Odessa, Del.	1
Wilmington Circuit, Del.	2
Washington Circuit, Md.	2
Princess Anne, Md.	2
District Superintendent of the Philadelphia District 4 years.	
District Superintendent of the Salisbury District 6 years.	
St. Daniels, Chester, Pa.	1
Haven, Phila., Pa.	1
Montclair, N. J.	3
Conference Evangelist 1 year.	
Snow Hill, Md.	1
Marlon, Md.	5
Fruitland, Md.	1
Salisbury Circuit, Md.	1
1907 Superannuated.	

Whittington, J. M. 1901.

Madison, Md.	1
Preston, Md.	3
Bridgeville, Del.	1
Sassafras, Md.	2
1910 Supernumerary	1

Winters, J. H. 1882.

Sassafras, Md.	1
Church Creek, Md.	1
Fairlee, Md.	3
Trappe, Md.	3
Snow Hill, Md.	3
Dover, Del.	2
Magnolia, N. J.	3
Salem, N. J.	1
Mt. Joy, Wilmington, Del.	3
Kent Island, Md.	3
Trappe, Md.	3
Leemont, Va.	3
Unionville, Md.	2

Woodley, T. H. 1908.

Fordsville, N. J.	2
Hudson, N. Y.	1

Wright, F. C. 1893.

Ridgely, Md.	1
Crumpton, Md.	3
Atlantic City, N. J.	2
Salisbury, Md.	4
Cape May, N. J.	2
Burlington, N. J.	2
Lincoln, Del.	5

MISSIONARY COLLECTIONS.

CAMBRIDGE DISTRICT.

AIREYS.

G. T. Townsend, Pastor.

The following gave One Dollar or over towards Missionary Collections.

Annie Stanley	Anna E Townsend	G T Townsend
E V Townsend	M M Starkey	

The following gave Twenty-Five Cents or over to Missionary Collections

Ida J Molock	Ellen Peary	Walter Thompson
Grace A Molock	Nettie Height	J A M Stanley
Thomas W Pinder	Agnes L. Stanley	E R Stanley
Lula Wittington	Maggie Anderson	H D Johnson
James Wittington	Maude E. Burris	Nettie Demby
Henson Johnson	Mary Brown	Laura Heigh
Lottie Chase	Martha Waters	Ada Molock
Sarah L Pinder	Annie Brown	W H Stanley
Pitchett J Hollis	Hester A. Jackson	Walter Townsend
Eugene Woolford	Oscar King	S B Chase
Earnest Wagnus	M S Stanley	Bertha C Molock
Monroe Lake	M V Molock	S A Pindar
Nelson Henry	Mary Cephas	C H Molock
John W Farrar	Florence Jones	S B Wilson
Leonard Pinkett	Sarah Height	Levin Woolford
Geo W Woolford	Alice Hopkins	Lizzie Thompson
Peter H Wilson	J E Mortimore	Edith Wing
Clarence Parker	P M Stanley	Irhoda Jews
Wm C Pinder	C W Stanley	Abram Molock
J Chas Cphes	J F Molock	Mary L Wangus
BAZZLE CHAPEL	Caroline Stanley	Annie Woolford
Hattie Long	Nettie Burris	Mary S Molock
John Clash	Alverta Jackson	Lottie Woolford
Nettie G Jackson	Jane Thompson	Maggie Stanley
Peter Camper	Agnes E Chase	Patience M Molock
John Cephas	Orwilla Hollis	J A Molock
James Carr	Lillie F Wilson	L W Molock, Sr
S Hughes	Lugenia Molock	A J Wilson
Mary L Jackson	Sarah C Henry	J R Jews
Monroe Lake	Emma Woolford	Major Molock
Emma Pinder	Estie Hollis	L W Molock
Charles Pinder	Marla Pindar	P H Stanley
Rony Horsey	Walter Townsend	W. P. Wilson
Thomas Robinson	Mary J Stanley	Warner Thomas
Alexander Bazzle	Mary A Molock	Denard Camper
James Pinder	S Mortimore	

BECKWITH.

J. H. Grinnage, Pastor.

The following gave One Dollar or over towards Missionary Collections.

Mary Washington	Clarissa Clane	Rosa Wilson
J H Grinnage	Fanny Trivis	Mamie Height
A F Grinnage	Iatia Jackson	Radid Johnson

The following gave Twenty-Five Cents or over to Missionary Collections

Susan Ward	Mathew Young	Mintia Cook
Clara Ward	Julia Brown	James Cook
George Trivis	Edward Other	Mary Blake
Gertrude Stanley	Henry Clane	Janet Hinson
Blanche Wetly	John Mathews	Laura Nichols
John E Wetly	George Remer	George Hinson

Clara Camphor
Adam Wilson
Lydia Warfield
William Pain
Robert Whettly
John Bailey
Charles Pain
Edward Other
Edward Enels
Josephine Stephens
Robert Rephers

Cornelius Stanley
Elenor Stanley
Leroy Matthews
Chas Washington
Lee Summers
Caroline Burris
Ralph Wing
Levi Ward
Sarah Kinard
Jesse Kinard

E D Nichols
Robert Warfield
Alfred Camphor
Sarah Camphor
Robert Wilson
Hettle Ward
Ida Wing
Mary Montgomery
John Montgomery
Alice Wing

BOX IRON.

P. W. Price, Pastor.

The following gave One Dollar or over towards Missionary Collections.

E H Nichols	Wm. Ed. Bishop	Sydney Hayward
-------------	----------------	----------------

The following gave Twenty-Five Cents or over to Missionary Collections

Mary Nichols	Thos Stevenson	Alonza Waters
Evalena Harmon	Leah Harmon	Blanche Waters
Susan Stevenson	Wm P Collick	Lillie M Johnson
Chas E Harmon	Samuel Jackson	John Hudson
Jane Broughton	Wilmer Mills	Mary Hudson
Henry Rounds	Alice Mills	Mary Colleck
Maris Harmon	Arthur Hayward	Samuel H. Waters
Bertie Harmon	Charles Bratten	Jehu Jackson
Minnie Harmon	William Parker	Bertie Mills
Ellen Harmon	Levin Collick	M. M. Mills
Betsy Collick	Mary M Collick	Rose Stevenson
Sally Stevenson	Anna Victor	Warrie Stevenson
Dollie Harmon	Anna Johnson	Priscilla Johnson
Cora Rawley	John Bishop	John Harman
Margie Collick	Majorie Collick	John W. Mills
Joseph Mills	Elorna Jenkins	Noah Hudson
Robert Stevenson	George Bishop	Rose J. Waters
Arrie Collick	Henry Hollin	Beulah Colleck
Emma G Hollin	Pearl Hollin	

BRIDGEVILLE.

J. W. Fenderson, Pastor.

The following gave One Dollar or over towards Missionary Collections.

Mary Colbourne	Mt. Calvary S.S. \$25.
----------------	------------------------

The following gave Twenty-Five Cents or over to Missionary Collections

Mary J Colbourne	Frankie Williams	Helen Hall
William Paskines	Celia Polk	Ollie Cannon
Henrietta Paskines	Minnie Paskines	Helen Carey
Mary Carey	Mary E Hall	Ella Wilson
John Polk	Ralph W Fenderson	Martha Lee
Fred Cannon	Alger Polk	Nora Waters
Louis Polk	Bessie H Williams	Francis Polk
Moses Colbourne	Annie Cannon	Fred Douglas
Charles Pude	Henry Hall	C W Hall
Howard Cannon	Emma Cannon	Henry Conway
Edith Carey	Josephine Cannon	Mamie Cannon
Bessie Rickards	Della Okey	

BRIDGEVILLE CIRCUIT.

Malachi Raisin, Pastor.

The following gave One Dollar or over towards Missionary Collections.

Amanda Allen	J H Russum	Clara Evans
Ray Cornish	Jerry Robinson	Julia A Horner
Dennard Cannon		

The following gave Twenty-Five Cents or over to Missionary Collections

Belle Helm
Sadie Cannon
Sallie A Puckham
Geo W Johnson
Edgar Cannon
Pearl Ricketts
Alonzo Ryder
J J Nichols
Anna R Johnson
Cash 72c
Winnie Robinson
Estella Nichols
Martha Johnson
Elsie M Cannon
Nathaniel Prattis
Mary O Ricketts
Ella Ricketts
Rosa A Ricketts
Claud Ricketts
John Richards

William Burbage
John Williams
Sadie B Waters
Lillie Cannon
Lena Prattis
Oscar Ricketts
Annie Warren
Ieva Cornish
Eliza Cornish
Alice L Rasin
Chas E Peters
Laura Ricketts
Malachi Rasin
Laura Dickerson
Henry Johnson
Rosa E Smith
Winfred Russum
Lena Dickerson
John T Smith
Leola Bell

Geo W B Ricketts
Robert Ricketts
Charlotte Ricketts
Helen Blocksom
Lorence Nichols
Elizabeth Rasin
Howard Nichols
Helen Nichols
Lena Ricketts
Harry Ricketts
Elijah Russum
M Elizabeth Rasin
Grace V Russum
G R Beulah
Wilhelmina Bell
Howard Bell
Annie Dickerson
Mildred Ricketts
Agnes Dickerson
William Allen

CAMBRIDGE.

A. L. Martin, Pastor.

Ushers Fund \$5.

Sunday School \$25

Coleman & Co. \$4.25

The following gave Twenty-Five Cents or over to Missionary Collections

Freddie StClair
J Camper
Herbert StClair
Thomas Miles
H M StClair
Rachel Allen
Ellen Allen
Tennie Pinder
Eva Lewis
Alice Lewis
Sarah Johnson
Ellen Allen
Cathern Ridout
Harriet Hack
Emily Farrow
Alex Johnson
Geo Smith
E P Coleman
Alex Vaughn
Samuel Long
M V Martin
Annie Rayfield
T Cornish, and wife
Mary Campher
Walter Gillis
Della Vaughn
Lula Mathews
Lillie Bolding
John Bolding
John Jones
Lue Bennett
M O Smith
Rhoda Gunby
Ida Chester
Annie Foster
Hattie Boggs
Rachel Bryan
Della Crosswell

Eliza Rayfield
Lucy Woolford
J L Steward
J Douglass & wife
Mamie Steward
Isaiah Gamby
Rhoda Cook
Lottie Dixon
Ella Wolford
Mrs Sam Nutter
Marle Meekins
Fred Steward
C H Coleman
Sarah Bowley
S S Bond
Celia Farror
Laura Waters
James Jolly
Jennie Perry
Jo Annie Camper
Geo Saunders
Minnie Chase
Mary Anderson
Emma Banks
R A Pinder
Edw Richardson
Carroll StClair
Jerome Burley
Hattie Douglas
Mary Nicholas
Isaiah Chester
Wm H Chester
Sarah Chase
Susan Purnell
Millie Jolly
Dantel Dixon
Geo Barkley
Edith Rayfield

Kish Baley
Annie Henry
Barry Beel
Bessie Molock
Christinia Waters
Susie Green
Lizzie Green
Lue Colter
Mary Cornish
Henrietta Jackson
Ida Carroll
Benjamin Jennifer
John Mathews
Henry Kennard
Robert Bennett
Lue Bennett
George Smith
Major Maddox
Alex Johnson
Edw Richardson
Charles Keene
Rebecca Saunders
Leon Lewis
Minnie StClair
Annie Slater
Annie Collins
Annie Truxson
Lillian Coleman
Hattie Williams
O Smith
Fulton Smith
Geo Smith
Mary Todd
Josephine Chase
Charles Keen
Emma Sephas
Wm Dryden

CAMBRIDGE CIRCUIT.

C. E. Davis, Pastor.

The following gave One Dollar or over towards Missionary Collections.

John Styles

The following gave Twenty-Five Cents or over to Missionary Collections

William Opher	Washington Jems	Jennie Webb
Etta Kiah	Thomas Jems	Chas E Davis
Verbie Cornish	Maggie Jems	Elizabeth Paine
Corline Cornish	Etta Stanford	Ella Manne
Cynderela Harris	Annie M Hughes	Wm J Marine
Mary Harris	Isaiah Opher	Matilda Nichols
Alverta Cornish	Robert Cornish	Thomas Harris
Alice Jackson	Sarah Cornish	Otoo Harris
Alfred Jackson	Milford Jems	Thomas Harris, Jr.
Mattie Harris	James Wolford	Weldon Harris
Annie Mongunry	George Plater	Earnest Temple
Sarah L Pinder	James Jems	Darsey Jackson
Emma Opher	Essie Harris	Wesley Jems
Noble Marina	Mary Sanks	Bertie Jems
S E Davis	Adaline Holland	Kattie Holland
Martha Temple	Emma Holland	

CHURCH CREEK.

W. J. Helm, Pastor.

The following gave One Dollar or over towards Missionary Collections.

M L Helm W J Helm

The following gave Twenty-Five Cents or over to Missionary Collections

John Harris	Maggie Bryan	Mary Ross
Joseph Hughes	Sarah Bryan	Emer Macer
A J Vaugh	Cora Henry	Leven Ross
Thomas Ross	Bena Dixon	Mary Klah
Luther Klah	Zora Henry	Mary Mack
Elorna Vaugh	Ottie Foster	Rachel Ennals
Willie Henry	WESLEY CHURCH	Samuel Cornish
Artimus Macer	Wm Monokey	Willie Klah
Alford Hicks	Annie Laws	James Macer
Cloyd Macer	Chas Monokey	John Fisher
Eugene Bryan	Annie Ross	Elizabeth Bryan
James White	Melvina Henry	Elizabeth Hicks
Jane Klah	Samuel Long	

CRAPO.

T. A. Johnson, Pastor.

The following gave One Dollar or over towards Missionary Collections.

Mary Coleman	Daisy Carrol	Beulah Dean
Martinus Slacum	Ollie Harris	Arthur Johnson
Carrie Johnson	Tillie Foster	Daisy Carrol
T A Johnson		

The following gave Twenty-Five Cents or over to Missionary Collections

Georgie Warner	Pinder Ross	GUMSWENEY
Julla Johnson	Harvey Slacum	Collection \$15
Georgie Slacum	David Keen	John Chester
George Slacum	Robertie Keen	Mrs. John Matery
Rachael Spicer	LINERS ROAD	J R Banks, Sr
Obe Foster	Ben Meekins	John Keen
Sarah Johnson	Public collection, \$8.75	Jeremiah Cornish
Martha Johnson	J R Banks, Jr.	

EAST NEW MARKET.

J. R. Brinkley, Pastor.

The following gave One Dollar or over towards Missionary Collections.

J R Brinkly	Clara V Thompson	T B Chamberlain
A C Brinkly	Mary R Young	Mary C Sampson
Harrison Jackson	Lavina Ross	Richard Dennards
Ruth Long	Della Jackson	Clement Young
Eliza Gross	William Jackson	D J Dafney
Lulu Sampson	William Allen	T J Jackson
Elizabeth Wheeler	Ada Allen	Hellen Gardener

The following gave Twenty-Five Cents or over to Missionary Collections

Tillman Long	Hamford Todd	Eliza Cephas
Nettie Thompson	Wm H Mathews	Louise Dafney
Annie E Sampson	Bertha E Gross	Henrietta Dafney
Ruby Young	B Mae Chamberlain	Charles Dockins
Alice Mathews	Cylas Hughes	Mary E Dennard
Millie Neal	Lillie Mobray	Adeline Dutton
John W Jackson	Olevia Sampson	John Elbert
Grace Thompson	Amos Jackson	Martina Elbert
Ella Jenkins	Stephen Jenkins	Estella Frazier
Harrison Hughes	Hattie Mathews	James Gross
Jas E Johnson	Mary E Ross	Jeremiah Gross
Charles Sampson	Cathrin Perkins	Nancy Gross
Martha Banks	S J Young	Fannie Hughes
Mary Banks	Nora Jackson	Lavenia Hughes
Lizzie Jackson	Mary Peters	Hattie Henry
Jacob Sampson	Alfred Sampson	L H Jackson
Clara Jackson	James Ross	Levin Jackson
Maggie Camper	Ola V Jackson	Angeline Jackson
Henry Tekle	Tillman Long	Wm A Jenkins
Henry H Todd	Margaret A Thompson	Caroline Jenkins
Mary R Sampson	Mary J Young	Annie E Johns
Flora Sampson	Wm C Jackson	Willie M Jolly
Olevia Young	M M Sampson	Annie Long
Mary M Sampson	Caroline Jackson	Isaac Lee
Wesley Waters	Rachel Dashfield	Henry Matthews
Daisy Cole	Sarah A Jackson	J W Pinder
Agusta Thompson	Flora Ross	T H Sampson
Lavenia Conway	Mary E Young	Mary R Sampson
Annie N Conoway	Ino W Sampson	Mary Stacum
Mae Sampson	Drucilla Bradley	Sarah J Thompson
Flora Johnson	Isiah Baltimore	Stephen Thompson
Caroline Gross	George Banks	Mary Thompson
Millie Dutton	Eva Banks	Wm O Thompson
Girtle Dutton	Maud Cornish	C E Thompson
Sophia Young	Mary Cornish	Harriett Young
J I Petters	John Camper	John W Young
John Pinder	Minte Camper	Daisy Young
Ruth Mathews	Emma Cephas	Ida Young

FRANKFORD.

D. R. Dunn, Pastor.

The following gave One Dollar or over towards Missionary Collections.

David Tunnel	Liddle B Tunnel	Mattie Williams
--------------	-----------------	-----------------

The following gave Twenty-Five Cents or over to Missionary Collections

Mary E Wilbourne	I J A Hall	G T Welbourn
Bell Townsend	Silda Helm	Chas Showell
Electric Walter	Kattie Wood	Sarah Williams
D R Dunn	Burten Tyre	Daniel Tunnel
Mollie Hall	George Sturges	York Williams
Lizzie Walter	Ella M Dunn	Joshua Rogers
Eliza McCray	Theadosha Hudson	Clara Showell
Loll Tunnel	Callop Walter	Nancy Rogers
Mary Drew	Adline Walter	G P Rogers
S Wilbourne	Adline Armwood	Edgar Rogers
Eva Hall	Hattie Shawall	Girtrude Evans
Anna Tunnel	Mary Helm	Katie Evans
Fred D Drew	James Evans	Belle Welbourn
Geo L Rogers	James Walter	Maggie Rogers
Chas A Walter	Amanda Meecragby	Tillie Welbourn
Leana Collins	Jane Walter	Margie Evans
Eliza Williams	Sarah Walter	Wm H Evans
Benj Wilbourne	Clara Helm	Eddie Hall
Nearna Walter	Isaac E Hall	Gomar Miller
Dellie Wilbourne.	Geo D Walter	Lucinda Rogers
John R Williams	Cracle Walter	Rhoda J Evans
Mattie Williams	Kenneth Evans	Elias Walter
Berda Hudson	Wm Helm	Amos Hall
Rena Hall	D J Wilbourne	Thos Helm

HARRINGTON.**G. R. Hollis, Pastor.**

The following gave One Dollar or over towards **Missionary Collections.**

Metropolitan S S \$13	Elsie Saunders	Littie Anderson
St. James S S \$12	Lucretia Pickney	O J Hollis
Catharine Roach	Lizzie Cooper	John Henry
Mattie E Douglass	Ella Townsend	Cassy Henry
Tinnie Polk		

The following gave Twenty-Five Cents or over to **Missionary Collections**

Herbert Thomas	Wm Fisher	John Thorpe
Geo Thomas		

HURLOCK.**J. W. Bowling, Pastor.**

The following gave One Dollar or over towards **Missionary Collections.**

Daniel F Waters	J W Coleman	Edward Waters
Eliza Butler	T A Coleman	Mary Bally
Samuel J Barnett	T J Cornish	Joseph Harris
Mary E Phillips	A M Barnett	T G Jackson
Olie Harris	J A Brown	

The following gave Twenty-Five Cents or over to **Missionary Collections**

John H Spry	Joseph Thompson	Mannie Jackson
Charles W Spry	David Waters	Grace Jackson
Elexander Thompson	T M Coleman	Sarah Jackson
Sarah J Spry	Sarah Cephes	Minnie Coleman
Arthur M Spry	Sadie Johnson	Elsie Butler
Annie E Spry	Nettie Thompson	Earnest Waters
Elsie A Spry	T A Coleman	Joseph Butler
Clara Jackson	Mildred Hopkins	Sarah F Coleman
John W Murry	Elsie Waters	D W Coleman
Lydia Murry	Sylvester Sampson	Chas R Waters
Eva Jones	Martha P Holliday	Houston Waters
Ester Lake	Martha J Spry	Sarah E Bally
Hattie Cornish	Annie D Cephas	Henrietta Johnson
Dora Pleasher	Mary E Cannon	Amanda Brown
Mammie Roberson	Isaac Jackson	Johnnie Brown
Mary Baltimore	Mary Waters	Mary Brown
Tillie Hudson	Mammie Waters	Mattie Sampson
Mary Lake	Daisy Waters	Magoline Sampson
Jane Dotson	Everline Cornish	Earl McGlotten
Mary Johns	Susie Coleman	Helen Bowling
Geo W Johns	Eugline Coleman	Alfred Jolley
Emma Cornish	Annie Bowling	Marlar Sampson
Martha Hudson	Cora Coleman	Arealla Holliday
Louis Hudson	Eva Sampson	Eliza A Oldridge
Sarah Homes	Pereal McGlotten	Cathrine Jolley
Alfred Harris	Sadie McGlotten	Jose'n Matthews
Joseph Rose	Daisy Jackson	Mary E Jackson

LAUREL.**R. H. Wallace, Pastor.**

The following gave One Dollar or over towards **Missionary Collections.**

Mary J Parsons	R H Wallace	Daniel Crockett
Anna Crockett	Rachel Miller	

The following gave Twenty-Five Cents or over to **Missionary Collections**

Nathan Parson	Jackson Jones	M V Hyland
Mammie Green	R H Wallace	Dennie Parsons
Robert Hill	Alexander Wilson	Florence Green
Charley Crockett	George Jones	Addie Carr
Angeline Sherdan	Albert Walker	Simon Brown
Alfred Horsey	Thomas Cooper	Ann Crockett
Omedia Hyland	John Walker	C C White
Wesley Horsey	Cora Winder	Edna Walker

Jennie Merine	Wm Drummock	Samuel Hooper
James H Cane	Wm Wilson	Mary Dunning
Charles Stanley	Edith Stanley	Dan Dunning
John Dean	Robert Henson	Chas Dunning
Viola Barnett	Sophia Henson	Anna Keene
Edward Buyear	Alfred Whetely	M M West
Annie Other		

The following gave Twenty-Five Cents or over to Missionary Collections

J W Otha	J H Hooper	Sadie Hooper
John J Otha	Wm H Hooper	Simon Cornish
Benjamin Tillman	S F Cornish	Wm A Mundy
Ella Otha	Bertie Cornish	Adam Stanley
Julia Merine	Webster Stanely	W A Mundy
John W Gillis	Bertie Cornish	Caroline Hooper
Moses Camphor	John W Trivis	J W Hooper
Ollie Macer	John Generfer	Priscilla Hooper
Geo L Macer	Laura V Monday	Wm Traverse
Solomon Henkson	Edward Trivis	J W Hooper
Marlin Burley	Wm J Keene	Malissa Keene
Alfred Turner	Jas Keene	Geo Macer
Lake Keene	Wm Henson	Leven Keene
Jacob Trivis	Annie Dunning	Mary Keene
Phoenia Stanely	Ida Armstrong	
Henry Stanely	Robert Otha	

MILFORD.**J. H. B. Hubbard, Pastor.**

The following gave One Dollar or over towards Missionary Collections.

Susan Shockley	Vitaline Collins	Noah Hopkins
Martha Adams	Phebe Crapper	W J Purnell
W H Aiken	Cornella Collins	Jas Purnell
J H B Hubbard	Margaret Cooper	Lydia Polk
G R Hubbard	Henry Cooper	Carrie V Polk
Geo Adams	Luvenia Causey	Lucinda Russ
Eliza Allen	Jannie Fountain	Willie Traitor
Susan Burton	Lizzie Holland	

The following gave Twenty-Five Cents or over to Missionary Collections

Joseph Shockley	Emeline Davis	Nettie Billups
John Buck	Julia Purnell	Laura Ennis
Martha Jones	J W Crapper	Blanche Mitchell
Jas Purnell, Jr.	H B Polk	Myrtle Collins
Noah Hopkins	Mary E Powell	J W Truitt
Charcely Shockley	Donnell Scott	Geo Hopkins
Leon Shockley	Mary Mitchell	Emma Causey
Harold Hudson		

NASSAU.**D. W. Martin, Pastor.**

The following gave One Dollar or over towards Missionary Collections.

D W Martin	Katharine White
------------	-----------------

The following gave Twenty-Five Cents or over to Missionary Collections

Little Ward	Nany Helching	J I Burton
Ray Williams	Cyrus Small	Carrie Jacobs
Mamy Lacey	Mary Ward	Geo Waples
Savannah Wilbanks	Jacob Helching	Geo Lamb
Tillie Traitor	James Maul	Mary Lamb
William Cannon	Dora Norwood	Harriet Maul
John R Cannon	Elias J Burton	L C Paynter
Edward Cannon	B M Chamberlain	Cleora Martin
Andrew Cannon	Annie Long	Sye Maul
Letha Cannon	Luther Tingle	Hannah Martin
Henry Painter	Grace Painter	Hannah Wilband
Harriet Waples	Millie Prettyman	Benj Mastin
Chas Hargaust	Jane Hudson	Mary P Paynter
Wilbert Metcalf	Harriet Painter	Lena Hall
Westly Ward	Solomon Jacobs	Clara Maul
Emma Ward	D J Cannon	Lizzie Burton
	S J Paynter	

NORTH BERLIN.

J. F. Molock, Pastor.

The following gave Twenty-Five Cents or over to Missionary Collections

Jacob Briddell	Wm Showell	Geo Collick
Obe Quillen	Lizzie Showell	Thos Davis
Wm Prideaux	Thomas Briddell	Mahala Davis
W L Henry	Pokey Briddell	Cyrus Prideaux
Jenkins Newton	Chas Purnell, Sr	Julia A. Fooks
Sarah Smith	Cyrus Warren	Clara Massey
St Paul S S \$70	Jennie Warren	Albert Purnell
Georgetown S S \$24	Ella Quillen	Martha Dirckson
Geo Pitts	Wm J Fassett	Henry Fooks
John H Savage	Adline Fassett	Clara Fooks
Manna Henry	Daniel S Quillen	James Davis
Robert Cutler	Hattie Quillen	Clara Massey
Annie Whaley	Edward Purnell	John Purnell
Maggie Collick	Maria J Purnell	Gardon Henry
Annie Smack	Lenuel Smack	Ernest Jones
Arey B Showell	Lavenia Jarman	Ada Fooks
Daniel Whaley	Emma Briddell	Willie Massey
Hattie Whaley	Joshua Fassett	Elijah Pitts
Louisa Pitts	Maggie Fassett	J F Molock
Daniel Pitts	James R Henry	ST. JOHN
Peter Henry	Hettie Henry	W H Purnell
Emma Henry	Wilhelmina Henry	George Pitts
John Hammond	Henrietta Lane	Geo Fassett
Emma Hammond	Maggie Dennis	Chas E Davis
John A Hudson	Chas E Purnell	Handy Davis
Annie Hudson	Charley Purnell	Thos W Mumford
Louisa Fitchett	Mary F Fassett	Jacob Purnell
Hester E Henry	Leah Briddell	Catherine Collick
Mary D Jarman	William Smack	Mary L Purnell
Irving Quillen	John Brittingham	Leah Prideaux
Rachel Quillen	James Spence	Clara Fassett
Mahala Showell	Maggie Hudson	Lizzie Purnell
Julia Henry	Chas Prideaux	Chas W Whaley
George H Riley	Thos Prideaux	Chas E Davis, Sr
Maggie Riley	Laura Prideaux	Mary Henry
Riley Morris	Alice Prideaux	Geo Prideaux
Ida Bowen	Handy Showell	Wm Dirckson
Isma Avers	Louisa Showell	Mary Purnell
Wm E Purnell	Daniel Fassett	Walter Dickerson
Charley Hudson	Thos Pitts	Emma Jones
Leah Hudson	Sarah Pitts	Maggie Hammond
Belle Williams	Rhoda Prideaux	Margaret Davis
Belle Whaley	Ellen Pitts	Thos Franklin
Minnie Purnell	Josephine Jones	Calm Henry
John Rider	Elijah Showell	Major Showell
Mary Rider	Margaret Whaley	Lambert Fooks
Isaac Henry, Jr	Chas T Henry	Alfred I. Henry
Geo Hudson	Louisa Henry	John Mears
Mary E Taylor	J F Molock	Dennard Davis
Wm S Taylor	Henry Smith	Riley Purnell
Lizzie C Timmons	Henry Brittingham	Julia Purnell
Lizzie G Timmons	Hester Brittingham	Margaret E Dickerson
Moses Purnell	William Rayne	Sarah Smack
Isaac Henry, Sr	Sarah Rayne	Louisa Massey
Isaiah Fassett	George Taylor	Marshall Davis
John A Fassett	John H Savage	Clara Showell
Littleton Briddell	Wm H Fooks	Chas H Purnell
Maggie Bowen	Raymond Davis	Amanda Dirckson
Lizzie Hudson	Chas E Massey	Mary Dennis
Emerson Purnell	Agre Fooks	Wesley Purnell
Mahala Tingle	John Davis	Maggie Cutler
Lemuel Purnell	Geo Hammond	Geo E Davis

SEAFORD.

C. W. Downs, Pastor.

The following gave One Dollar or over towards Missionary Collections.

Jane Cannon	Bessie L Christian	Emma Batson
Irena Moore	Bertha Tileman	Sarah Roberts
Rebecca Agustus	Alfonso Roberts	Oleanor Evans

The following gave Twenty-Five Cents or over to Missionary Collections

Jacob Nichols	Salonza Collins	Jas R Stanley
Lizzie Downs	Sallie Brookfield	Maggie Collins
Eliza Rath	Harrison Roberson	W Tilghman
James Cannon	Sally A Nickols	David H Boyce
Charles Cephas	John F Nickols	Esther Nichols
Millie Cephas	Elizabeth Nickols	J J Nichols
C W Downs	Geo Christian	Peter Cephas
John W Robertson	Copper Nickols	Henry Roberts
Elizah Jones	Mary Collins	Jennie Nichols
Peary Lankford	Nora Collins	Chas F Evans
Mary Williams	Banle Bowland	Mary Roberts
T W Gordy	Edna Evans	Alice Batson
E L Brown	C W Downs	Wm Roberts
J M Washington	W E West	Major Stanley
Manship Moore	John H Batson	Chas Christian
George Cannon	F L Nickols	Mary Bolden
Albert Mickels	Jerry L Nickols	Lewis Allen
John Wallace	Arrie A Batson	Luticla Tilghman
L Purnell	Ernest Batson	Lully Cannon
Otis Jackson	Nancie Nickols	Percy Bolden
Charles Williams	Wm E Nickols	Adaline Robertson
Columbus Jackson	Harvey E Nickols	Geo Robertson
George Tull	Mary V Cornish	John Cannon
Alexandra Church	Effie Stanley	Harvey Nicholas
Charles Bacon	Annie E Nickols	Leah Jenkins
Andrew Stiles	Addie Conaway	Ethel Burton
John Walters	Dora Collins	Frank Smith
Harry Brown	R G Nickols	Andrew Barkley
John Tull	Radie E Allen	Jas Williams
Daisy Jones	Malvin L Nickols	Moses Cannon
Myra Rath	Kennie Nickols	Thomas Russell
James Turpin	John H Batson	
Mary Collins		

SNOW HILL.

L. W. Deakins, Pastor.

The following gave One Dollar or over towards Missionary Collections.

George H Long	Mrs. Ellen Deakins,	James H. Covington,
Annie Townsend	Priscilla Warrick,	Edward Purnell,
Leah Harmond	Florence Johns,	Levin Davis,
Georgiana Wilson	L. W. E. Deakins,	Chas. Milbourne,
Sarah Blackwell	M. E. Rownds,	Fannie Roxborough,
Oscar D Jones	Lottie Davis,	Mary Merrill,
Lillian Howell	Lennel Collie,	Moses Merrill,
Geo H Purnell	Alexander Martin,	Sallie Hayward,
Della Ginn,	W. C. Crippen,	Helen Henry.
Samuel J. Tingle,	Levin H. Truitt,	
Viola R. Bird,	Maggie Truitt,	

The following gave Twenty-Five Cents or over to Missionary Collections

Raphael Armstrong	Ester Armstrong	Ethel Wright,
John E Ginn	Harriet Martin	Edna West,
William Laws	Mary L Harman	Lottie Martin,
Hattie Hayward	Littleton Sturges	Chas. Braton,
Hattie Waters	Benia Harmon	James Purnell,
Mabel Jones	Chas Richerson	Mary Purnell,
Rueben Jones	Mammie Purnell	Mollie Martin,
Hattie Martin	Emily J Johnson	Lewis Hayward, Sr.,
Leslie Ginn	Lucille Laws	Isaac Harmon,
Gladys Casten	Maggie Johnson	Quincy Waters,
Harriet Woolford	Hattie Purnell	Owen Long,
Geo R Hayward	Della Bratten	Grace Tingle,
Nettie M Jones	Solomon Martin	Mattie Robbiss,
Ardella Purnell	Winfield Purnell	Eva Hayward,
Maggie Ward	Aired Johnson	Margaret Showell,
E B Donnon	Lewis Carlie	Nettie Hayward,
Sarah Purnell	Cella Martin	Susie Waters,
Amandana Davis	Della Bratten	Otha Harmon,
Chas Roxburgh	Sol. Martin, Jr.	Mary Laws
Ella Milbourne	Thos Richardson	Mary E. Blake,
Mayme Pastles	Emma Richardson	Nancy Armstrong,
Annie Crippen	Annie Spence	Carrie Pitts,
Violet Waters	David Martin	Caleb Laws,
E D Tull	Emma Collins	Emma J. Long,

Reace Horsey
Grace Milbourn
Alice Cottingham
J Rayne
Jas E Collic
Sydney Martin
MT. WESLEY
Mammie Martin
Emma J Collic
Martha Smith
Josephine S West
Thomas Collins
Leslie Lewis
Lizzie Price
Annie M Johnson
Hester Brattin

Lillie Purnell
John H Purnell
Martha Purnell
William Wright
Mary Blake
Lawrence Price
Mariah Martin
James H Collic
Suel Johnson
Manola Purnell
Katie Purnell
Levada Brattin
B E Richardson
George Martin
Alfred Johnson
Annie Johnson

Geo. Maurice Long.
Dewey J. Waters,
Gula Cottingham,
Cleona Robbins,
Beulah Henry,
Vietta Taylor,
Sadie Massey,
Sidney Roxborough,
James Purnell,
Sarah Cahell,
Daniel Cottingham,
Jane Collic,
Josephine Blake,
Addie Price
Lee Price

SNOW HILL CIRCUIT.

C. H. Spencer, Pastor.

The following gave One Dollar or over towards Missionary Collections.

George Corbin
Emma Corbin
Laura Johnson
Jane Collins
Elizabeth Shockley
John Corbin
Sanders Smith
Ronnie Smith
Amanda Collins
Ambrose Collins
George Johnson
Olivia Collins
Edith Duncans
Mary Foreman
Earnest Nelson
Martha Nelson

Martha Bivans
Geo Dashields
Wm Flemmond
Benjamin Forman
Julia Palmer
Claracy Dishields,
Solou Powell,
Sydney Hutt,
William Sturgis,
Eliza Sturgis,
Charles Bivens,
Mary Powell,
Pauline Hudson,
Henry Townsend,
Phebe Hutt
Mary C. Duncans.

Rev. Chas. H. Spencer,
Hastie Waters,
Richard Shockley,
Maggie Johnson,
Nora Holloway,
Susan Dandy,
Samuel Johnson,
Hester Martin,
Zennie Waters,
Ellen B. Corbin,
William Smith,
William Coston,
Laubord Atkins,
Mary J. Atkins,
Cory Duncans,
David Dickerson,

The following gave Twenty-Five Cents or over to Missionary Collections

Naney Richardson
Bell Dandy
Chas H Spencer
Lillie Corbin
John J Corbin
Saunders Hutt
Ethel Brattin
Georgiana Corbin
E B Doman
Eddie Collins

Alfred Shockley
Benjamin Sturges
Hattie Horman
Wanetae Townsend
Daniel Ears
Maggie Dickerson
Thomas Dale
Margie Dickerson
Sarah Johnson

Bertie Hudson,
Sarah Duncans,
James Collins,
Eliza Taylor,
George Taylor,
Julia Taylor,
Robert Corbin
James C. Waters,
George Coston.

SOUTH BERLIN.

G. W. Downs, Pastor.

The following gave One Dollar or over towards Missionary Collections.

Henry Henry
Eliza Dickerson
Clara Briddell
Lizzie Spence
Geo Brittingham
Samuel Foreman
Rebecca Martin

Chester Robbins
John Harmon
G W Downs
S S Henry
Phillis Henry
E J Purnell
Clara Lockwood

Jane Briddell
Josephine Warren
Harry Marshall
J A Derrickson
J A Fassett
J E Hammoud
Sarah Hammond

The following gave Twenty-Five Cents or over to Missionary Collections

Laura Pitts
Annie Robbins
Mary E Harmon
Charles Purnell
Eliza Gray
Geo W Robbins
Robert Sturges

Mina Timmons
Wm E Parker
Rosa Bowers
Sarah Townsend
Edna Parker
Arthur Timmons
Bessie Parker

King Smax
Viola Smax
Aimira Fassett
L D Miller
I B Henry
Chas White
J E Fitchett

Hettee Robbert	Guy Timmons	Jane E Fitchett
Caroline Robbins	Roxie Purnell	Lizzie Gray
George Robbins	Henry Purnell	Chas E Henry
Isaac H Warren	Willie Purnell	Irvin Purnell
Wm E Miller	Sydney Purnell	G H Purnell
George Warren	Nina Timmons	Sidney Wilson
Emma Tindal	Mahala Marshall	Rhoda Porter
Robert Marshall	Charles Young	King Porter
G E Robbins	Walter Parker	Pearl Predow
Amy Briddell	Tenny Johnson	Bertie Richards
E E Pitts	Bertha Dennis	Delly Selby
Rhoda Whaley	Sarah Porter	Leslie Harmon
Sally Purnell	Rogers Briddell	Delia Spence
Anna Warren	L J Briddell	J J Hammond
C W Briddell	Annie Richards	Clara Harman
Herman Henry	Laura Briddell	A Hammond
Emory R Powell	L H Hammond	Josephine Predow
Chas Fasset	Olle Johnson	J T Collins
C L Fitchett	Lambert Richards	Ambrose Porter
Hester Bowen	Joshua Hammond	Eliza Purnell
Elijah Bowen	Sally Hutchins	Brewster Spence
Reney S Bowen	Ida Hutchins	J W Bowen
Carrie Timmons	Emaline Hammond	Mary E Bowen
Jenkins Richards	Delle Spence	Sewel Marshall
Martha E Bowen	Bettie Spence	Elijah Bowen
Suel Marshall Jr.	Annie Purnell	Riley Purnell
John W Purnell	Harvy Briddell	Hester Harmon
Margaret Marshall	Annie Dennis	Geo Purnell
Annie Timmons	Earnest Nelson	Hargis Harmon
Sally M Purnell	Jas Hammond	Lida Timmons
Israel Briddell	Priscilla Spence	Estelle Bathards
Edward Purnell	Nancy E Pedro	Hester Harmon
Charlie Marshall	James Collins	Chas Timmond
Mahala Marshall	Minnie Harmon	Della Timmond
Caroline Rathards	Leasly Purnell	Samuel Timmons
Julia Townsend	Louise Purnell	S Townsend
Charlotte Jordan	Clementine Harmon	Isalah Parker
John H Purnell	Nellie Porter	Sarah Parker
Harriet Purnell	Elsie Warren	Adam Adkins
Leasly Dennis	Amanda Adkins	
Sarah Porter		

STOCKTON.

C. L. Anderson, Pastor.

The following gave One Dollar or over towards Missionary Collections

Sarah Collick	Lucy S. Allen.	Mary Whittington.
Laeola Ginn	Nola B. Jester,	Dollie Whittington

The following gave Twenty-Five Cents or over to Missionary Collections

James Mason	Irvin Beckitt	Alfred Bennett.
Nettie Rowley	Oda Selby	Sarah J. Allen.
Mary A Binnett	Louise Mathrd	James M. Collins.
Harriet Collins	Geo P Fields	Mary C. Rowley.
M C Jester	George Collins	Robert C. Allen, Sr.
Lave Wetington	Sally Beckitt	Caroline Allen.
J J Whittington	Annie Mills	James C. Allen.
Viola E Tull	Hattie Beckett.	Louisa Collins.
Cordelia Anderson	Abraham Beckett.	Lewis Selby.
Della Howard	Emma Selby.	S. F. Allen
Isaac Tingle	George Bishop.	Leah Selby.
Clarence Whittington	Helen Beckett.	Viola Bennett.
Manzella Johnson	Moses Beckett.	Mary Jones.
Leravter Allen	Merin Beckett.	George Bishop.
Geo E Bennett	Bithia Beckett.	Hattie Harmon.
Maurice Rowly	George R. Collick.	Letha Tull.
Geo W Archy	Fronette Purnell.	Evelyn Rowley.
Sammey Mills	Emma Purnell.	James Gillett.
L W Collick	Ethel Mills.	Nelson Jester.
Nancy Selby	Ella S. Collick.	Rosa Selby.
Harry T Jester	Mabel Ginn.	Edward Handy.
Joseph Collick	Lee Purnell.	Nathan Palmer.
Joeanna Collick	Sarah Purnell.	Viola Bennett.
Bithia Mills	Amanda Beckett.	Lizzie Mason.
William Selby	John Purnell.	Jane Rowley.

TRINITY.

I. D. Paine, Pastor.

The following gave One Dollar or over towards Missionary Collections.

Miss. Collection \$6	Collections \$3.00	Collections \$14.00
Other Collect'ns \$5.25	Norah Coleman	Friends \$2.25
Martha Coleman	Thomas Ricketts	Geo Hitchen
Marion Hall	Wingate Sheet	Jacob Drain
Mary A Jackson	Gardener Drain	Lincoln Hitchens

The following gave Twenty-Five Cents or over to Missionary Collections

Jeremiah Thompson	Elsie Morris	John Davis
Wesley Johnson	Albert Hall	William Jackson
Capt Joseph Hall	Neva Hansey	Tillie Ricketts
Tillie Harmon	William Johnson	Carlton Hitchings
Sarah J Johnson	Edward Johnson	William Shett
I D paine	Thomas Harmon	Ella Hayman
Mrs I D Paine	Tony Burton	Leslie Hayman
Mary Mons	William Harmon	Thos J Hayman
Tillie Harmon	Mrs I D Paine	Harvey Burton
Noah Harmon	Nora Harmon	Mammie Downing
Dorsey Johnson	Lydia Hitchings	Lydia Shett
Catharine Hall	John Harris	James Wright
Frederick Johnson	I D Paine	I D Paine
Lillian Hutchins	Mary A Burton	Ruth Harmon
William Hall	Thomas Harmon	Mrs Paine
Benton Sheet	Pearl N T Paine	Noah Harmon
Alfred Burton	Oscar Hitchings	Ralph Norwood
Olen Morris	Estella Hitchings	Emma Harris
Charles Morris	Ernest Hitchings	Eli Hitchen
Thomas Hall	Rennan Hall	

VIENNA.

L. H. Martin, Pastor.

The following gave One Dollar or over towards Missionary Collections.

Helen Baltimore	David Jones	Lizzie Martin
J W Stanley	Mary E Pinder	

The following gave Twenty-Five Cents or over to Missionary Collections

Balche L Jolley	Emma Hill	Bertha Jones
Dora Henry	Lottie Roberson	Marv Banks
Mary J Pinkett	Mary Banks	Lulu Klah
Mammie Trivis	Eliza Pinder	Maggie Hayward
R M Parker	John Wilson	Raymond Fisher
Mahaladah Parker	James Jones	Nina Fisher
C A Molock	Mary Murry	Sarah Fisher
Mary J Molock	George Lake	Ethel Pinkett
Alonza S Molock	Leven Baltimore Sr	Thomas Jones
Vance Murry Sr	Samuel Chase	Minnie Pinkett
Alverta Collins	Hester Cook	Alexander Camper
Ollie Jolley	Isaac Hollis	Catharine Coleman
Carrie Fisher	C W Dorman	Agnes Coleman
Robert Thomas	Charles Jefferson	Landie Hill
Minnie Thomas	George Chase	Leonard Pinkett
William Pinkett	Mary Pinder	Joshua Fisher
Henrietta Pinkett	Mannie Trivis	Webb L Jolley
Celia Stewart	Millie Stanley	John Stanley
Lizzie Pinkett	James Jones	John Wilson
Sarah L Coleman	Frank Wangus	Elijah Pinder
Beatrice Fletcher	Matthew Pindar	L H Martin
Dora Henry	Collections \$3.00	Nettie Pinkett
S W Hill	Mary Murry	Etta M Jolley
Louisa Craton	Edith M Jolley	Francis Jolley
Edgar Davis	Martin A Parker	Millie Stanley
Carrie Jackson	Estella Brown	

CENTREVILLE DISTRICT.

CARMICHAELS.

C. J. Hall, Pastor.

The following gave One Dollar or over towards Missionary Collections.

Sunday School \$2.00	Lucy Green	Rachel Scott
L W Hall	Mary Kilson	Henrietta Pauls
Mary Brown	J T Rhyanes	Elizth Tilghman
Janie Steward	Fred Flamer	Henrietta Flamer
William Burk	E Rhyanes	Alex Tilghman
Della Burk	Mary E Green	Barney Hutchins
Sally Single	Sol DeCoursey	Mary L C Little
John F Wright	Susan DeCoursey	Francis Moore

The following gave Twenty-Five Cents or over to Missionary Collections

Amanda Allen	Mary Heath	Martha Anderson
Caleb Allen	E Taylor	Julia A Scott
Ruth E Hall	C J Hall	R J Conyer
Fannie Hutchens	Emory Brice	Sam Wilson
Frisby Anderson	Rebecca Price	F Watkins
Jose Allen	James Scott	Wrightson Berry
Blanche Price	Georgianna Keys	Sarah Berry
Mary L Hutchens	Estella Lloyd	E Wilson
Annie Sudler	Ida Scott	Susie Wilson
Carrie Little	Louis Scott	Lillie Wilson
Hattie Griffin	Blanche Hall	Elizabeth Wilson
Edward Keys	Herman Pauls	Harriett Conyer
Sunday School \$2.00	Effie Hutchins	Carrie Wilson
Mary Miles	Lorenzie Griffin	Mary E Lloyd
Elexine Griffin	C T Wilson	Robt Hazleton
Edward Thomas	Nathan Wilson	Edw Polk
Martha Heath	Anna M Scott	

CENTREVILLE.

P. M. Shelton, Pastor.

The following gave One Dollar or over towards Missionary Collections.

Annie Jacobs	Eliza Jones	Chas Conyee
Rosella Johns	Louisa Teat	Lizzie Conyee
Annie Tilghman	W H Hard	Wm Askins
Mary Bateman	Maria Hard	Hattie Emory
Class No. 1 \$18.64	Hester Barris	Maggie Bryson
Class No. 2 \$16.53	Ella Bowser	Rosa Rich
Class No. 3 \$ 4.25	Sherry Jones	Sadie Dobson
Class No. 5 \$ 6.71	W H Rozler	Lottie Handy
Class No. 6 \$ 8.45	Gerald Cook	

The following gave Twenty-Five Cents or over to Missionary Collections:

S E Shelton	Mary Jones	Mary R Stokes
John Watson	Mary Grace	Tillie Cooper
Wm Sheppard	Henry Barnes	Lena Downes
Letitia Bryson	Mary Grace	Ida L Royal
Harry Cook	Anna Rozler	Sallie Taylor
Wm Downs	Abram Goldsboro	Jennie Bryce
Joseph Giles	Benj Hollis	Anna Broadway
Ella Shelton	Fred'k Stewart	Emma Askins
Greta Johns	Mary Stewart	Anna Doram
Ruth Johns	Alex Coker	Beatrice Gains
Lottie Smith	Emory Askins	Elizabeth Rozler
Wm Mitchell	Mary Askins	Hallie Burke
Mamie Bryson	Morris Smith	Estella Barnes
Henry Nichols	Fannie Smith	Laura Fisher
Cora Kirby	J T Wilson	John C Rozler
John Smith	Anna Wilson	Andrew Watson
Henrietta Wilson	Thos Smith	Geo Minor

Willie Trusty
John Thornton
Abbie Thornton
Rebecca Newman
Samuel Harris
Mary Miner
Raymond Hollis
Geo Woodlyn
Lorenzo Thomas
Thomas Thomas
Effie Jackson
Jno Thomas
Annie Polston
Melisia Chamberlin
Mary Watson
Mabel Daram
Edna Hollis
Hattie Shelton
Rebecca Watson
Gladys Doram
Hellen Shelton
Parker Shelton
Ethel Shelton
Pleasant Shelton
Nancy Sewell
Wilmina Handy
nora Smith

Mary Smith
Wm Doram
Elizbth Doram
Talbot Gardner
Amanda Gardner
Sarah E Cook
Wright Dobson
Anna Holters
Rebecca Bateman
Minnie Watson
Maria Thomas
Fannie Gleaves
Harriet Matthews
Rachel Blake
Henrietta Reed
Mary Fisher
Cathrine Johnson
Harry Emory
Frank Emory
Walter Hard
Eva Hard
Harriet Minor
E H Johnson
Fredrica Potter
Joseph Hollis
Nancy Ross

Oliver Hard
Wm Stokes
Keen Bryson
Thos Demby
Chas Trusty
C Chamberlain
Wm Goldsboro
Layton Rozler
Raymond Smith
Purnell Barnes
Claudie Doram
Susie Wright
Etta Holiday
Jas Sheppard
Fredk Trusty
Rayfield Rozler
Hattie Deeton
Maggie Bryson, Teach.
Althea Bryson
Sarah Tiller
Henrietta Fisher
Julia Jones
Anna Barnes
Daniel Hollis
Laura Rozler
Eliza Hunter

CENTREVILLE CIRCUIT.

R. S. Johns, Pastor.

The following gave One Dollar or over towards Missionary Collections.

Mary E Newnam
Sherman Brown
Annie Dill
Richard Dill
Henrietta Wilson
Laura F Brown

R S Johns
T E Johns
Robert Riley
Sarah Riley
Annie Rines
Ellen Rines

Carrie Ralley
Hebrew Newman
Laura Brown
Jas H James

The following gave Twenty-Five Cents or over to Missionary Collections

Irvin Griffin
Lambert Roberts
Margret Dill
Emma Handy
Howard Handy
Rebecca Warfield
Ida Wright
Peter Curtis
Mary Handy

Sarah Curtis
Geo Brooks
Nathan Hollis
Sarah Hollis
Isabella Watkins
Daniel Watkins
Mary Watkins
Wm Handy
Emma Smalwood

John Handy
Sarah Hollis
Bessie Morris
Annie Griffin
Jessie Smalwood
Fred Granger
Sudie Granger
Thos Johnson

CHESTERTOWN.

J. R. Holland, Pastor.

The following gave One Dollar or over towards Missionary Collections.

Tiny Butler
Rachel Smith
Rachel Reed
J W Nichols
Laranza Dunn
Ruth Bailly
Emma L Miller
Sarah Griffin
Marle Gale
Harrison Hamilton
Isaac Chambers
George Davis
Wallace Cann
Sylvester Freeman
Oscar Blake
Edgar Benton
James Rigby
Walter Nichols
Carrie Jones
Hattie White

Ushers \$3.80
Martha Davis
Charles Smith
Marshal Jones
Sophia World
J R Holland
Mary E Holland
Sarah Nichols
Lizzie Johnson
Julia Johnson
Nancy Hill
Wesley Boyer
Alice Evans
Henrietta Floyd
Sarah M Dunn
Madge Ringgold
Hattie Lindsay
Israel Clark
Alfred Hynson

Lizzie Boyer
Harrison Jenkins
Geo Brown
Wm H Davis
Ariminta Miller
Rachel Cann
Geo Garrison
Rebecca Frisby
Sarah Walters
Annie Hynson
M Berryman
Martha Cann
Ellen Yorker
Rachel Smith
Annie Bell
Harriet Nichols
Beatrice Yorker
Marshall Pitman
Isaac Brown

The following gave Twenty-Five Cents or over to Missionary Collections

J P Hynson	W W Brodway	Sarah Cooper
Clarr. Mathews	John Thompson	Hattie King
William Jones	D A Royal	Lewis Mays
Orie Watters	Florence Robinson	Amos Blake
Andr-w Smith	Mary Anderson	Esther Holland
Hattie Marshall	Bedford Tilghman	Helen Holland
Abraham Robinson	Edward Miller	M W Holland
Lizzie Hamilton	George Brown	Macie Mays
Martina Butler	Maurice Smith	Geo Hansom
Georgia Thompson	John Cotton	Ellen Dorsey
Mary E Ringgold	Nelson Reed	Sarah Raisin
Lewis W Blake	Nelson Miller	Carrie Brown
Andrew Murray	Wayman Jenkins	Ellen Dorsey
John Ringgold	Lottie Henson	Annie Freeman
Hamilton Frisby	Sarah Henson	Katie Tompkins
H T Robinson	Fanny Mitchell	Henrietta Brown
Sarah M Pittman	Martha Davis	Fanny Blake
Jessie Perkins	Cath'ne Yorker	Amanda Yorker
James Rodgers	Nettie Robinson	Mary C Jenkins
Annie Landing	Wm Nelson	Percy Barrett
Alice Nelson	M J Pierce	Benena Anderson
Cadie Griffin	Chas Lindsay	Harriet Jeffers
Julia Hamilton	Madora Brown	Henry Miller

CHURCH HILL.

F. J. Lee, Pastor.

The following gave One Dollar or over towards Missionary Collections.

Frances Johnson	Florence Goldsboro	Ether Cheers
Jane Simpson	A C Stynson	R J Saunders

The following gave Twenty-Five Cents or over to Missionary Collections

Elizabeth Lee	Kattie Johnson	W E Saunders
Mary Thornton	Harriett A Ford	Lilian Saunders
Virgie Hynson	Sarah Barnes	Pearl Saunders
Robert Lee	Peter Tyler	Sarah Saunders
Eliza Hynson	Hester D Kennedy	Glennie Thomas
Katie Barnes	Annie O Thompson	H V Deaton
Geo Tiller	Maggie Deaton	Sarah Short
Jas Goldsboro	Bessie Deaton	P H Deaton
W H Griffin	Lillian Kilson	M A Tyler
Lydia Price	Dollie Blake	Mary West
Chas Stynson	Mary Tolson	Mary Deaton
Harriet Wilson	Estella Baynard	Chas Richardson
Raymond Stynson	Mamie Earl	Eltz'th Thompson
Isaac Thornton	Annie Kennedy	Robert E Lee
Jas H Blacke	Mary Wright	Wm H Conyer
Henry Conyer	Etta Wilson	Blanche Handy
C B Strausburry	Alverta Blake	Mamie Walker
S E Strausburry	Thomas Blake	Albert Deaton
S E Kinderman	Richard Deaton	Julia Frazier
C L Brooks	Author Deaton	Rosetta Deaton
Esther Winchester	P Deaton	Bertha Brooks
L R Handy	Dorsey Wright	Mary Boardley
Maggie Blake	William Deaton	Sallie Wright
Wm Dennis	Frank Walker	Annie L Wye
Rosetta Baynor	Thos Crawford	Mary M Bolden
Etta Cooper	Victoria Blake	Aver E Gibbs
James Toulson	Chas Baynard	E O O Saunders
Wesley Wilson	Della Wilson	Carrie R Wilson
Annie M Wilson	Mary E Cheers	Bertha Owens
Martha D Eaton	Susie M Conyer	Josiah Anthony
Spencer Jacobs	Robt W Cheers	

CORDOVA.

W. H. Hayman, Pastor.

The following gave One Dollar or over towards Missionary Collections.

Georgia Wilson	Ida Hayman	Robert Jacobs
W H Hayman	Emma Doram	Charles Teate

Mrs L J Hayman
Henry Mundy
H C Bowser
Noah Richardson
Fred Williams
Harrison Bowser

Nellie Taylor
O J Hayman
John McQuay
F Goldsborough
Clara Scott
Mary Butler

Emma Handy
Alex Handy
Peter Hollis
F Handy

The following gave Twenty-Five Cents or over to Missionary Collections

Alex Mundy
Eugene Askins
Wm Scott
William Kellum
Thomas Dennis
Annie Broadway
Edna Wilson
John Green
James Handy
Lottie Jacobs
Millie Blake
Clara Warner
Mary Brown
Amanda Wilson
George Wilson
Elizabeth Bally
Henrietta Bally
Howard Nicholas
Albert White
John Carter
Perry Burges
Margaret Stanford
Clay Stanford
Chas Thomas
Geo Handy
Perry Burges
Susan Thomas
Robert Lockman
Percy Jacobs
James Jacobs
Dollie Jacobs
Charles Wilson
Dolphus Hayman
Fannie Lackman
Martha Wilson
Samuel Hawkins
Mamie Giles
Carrie Giles
Wm Barrack
Elizabeth Morris
Stephen Handy
Mollie Roberts
Oscar Flamer
James Nicholas
Lottie Nicholas
Wm Harden
Lu Hemsly
Elsie Warner
Elenora Carpenter
Mannie Warick
Clifton Wilmer
Arminta Harney
John Miller
Edward Munday
David Horney
Tilman Munday
Charles Johnson
Hattie Wilmer
Clara Pauls
Janie Paul
Isaac Flamer
Sydney Warrick

Alverta Hawkins
James Hemsley
Adison Smith
Jane Green
Alex Butler
Webster Morris
Henry Wilson
Clarence Wilson
John Green
Adison Smith
David Hoxter
Frank Morris
Josephine Handy
Susan Barrack
Mamie Hoxter
Hattie Barrack
Annie Murray
Perry Deverick
Isaac Hemsley
Minnie Hemsley
Richard Flamer
Fred Johnson
Mary Wilkins
Leroy Anderson
Annie Wilmer
Martha Johnson
Glennie Brown
Chas Truxton
Chas Wilmer
Eliza Johnson
Harry Johnson
Carrie Wilson
Annie Washington
John Washington
Itosa Wilson
Fannie Hayman
Oliver Hayman
Lucy Hayman
Elizabeth Mundy
A Goldsborough
S H Doram
Carrie Doram
M Williams
Jacob Bowser
Rosa Stewart
Millie Griffin
M Sampson
Richard Griffin
James Bowser
Mary E Berry
Emma White
A N Thomas
Perry Broadway
Carrie Bowser
Sarah Thomas
Cathrine Brown
Nancy Bowser
Clara Brown
Thos Blake
Eliz Hemsley
Dora Tilden
Jas Baynard

Henry Bowser
J Baynard
Julia Hundy
Arella Pauls
J Deverich
Lella Truxon
Melvina Pauls
Geo Scott
Annie Mundy
Clara Dennis
Edw Steward
Henry Taylor
Emma Johnson
Ida Wilmer
Wesley Wilmer
Edith Williams
Adline Wilkins
Florence Miller
G Goldsborough
L J Hayman
Emma Wilson
Sarah Handy
Chas Richardson
Mary Boardley
Howard Price
Charles Price
John Boardly
Katie Carter
Clara L Blake
Alexine Handy
Mollie Seoney
Raymon Handy
Girtle Smith
Mary Hughes
John H Pauls
Chas Williams
Geog'na Williams
Samuel Doram
Randolph Askin
Ernest Bowser
Bercher Hayman
Geo Mundy
Arrena Kellein
Katie Walker
J H Mundy
Persey Bowser
Girtle Warick
Jerome Peirce
Lula Wilson
Mary Stanford
Laura Stanford
Blanche Wilson
Nathan Jackson
Lloyd Thomas
Arella Hawkins
Geo Stanford
Sarah Hawkins
Perry Price
W H Hayman
Mrs L J Hayman
Idell Hollis
Wm Hughes

DENTON.

J. T. Fletcher, Pastor.

The following gave One Dollar or over towards Missionary Collections.

Sunday School \$6.46	Belle Hutchens	Sisile Green
Georgie Brown	Lillian Tucker	Mary Hutchens
Lewis Thomas	Hubbard Boston	Alonzo Boston
Sarah Handy	Sarah Barnes	Julie Rich
Georgie Wheeler	Leoma Dyer	Samuel Tucker
Lillian Downs	Luella Tucker	Ida Eaton
Mable Jones	Walter Tribbitt	Rachel Demby
Mamie Jackson	Adline Cephas	Norman Flamer
James Belle	Emma Waples	Josiah Holland
Andrew Jones	oCra Tribbitt	Homer Cephas
Courtland Waples	Sarah Smith	Wm Cephas
Catherine Nicholas	Mary Wheeler	Helen Wheeler
Maggie Pinkney	Eliza Dowas	Etta Ridout
John Gibbs	Elizabeth Moore	Miranda Harris
Sadie Clarkson	G W Stokes	Blanch Flamer
Frank Stanford	E H Cephas	Ella Freeman
Marie E Gibson	Nettle Boston	Bessie Flamer
J T Fletcher	Amanda Boston	Frank Thomas
W W Moore	Harriett Dixon	Camilla Jackson
Laura Turpin	s Satterfield	Benj Jenkins
Eliza Chester	Cora Chester	Bascum Flamer
Matty Fletcher	Sol Satterfield	Harry Clarkson
		Isaac Williams

The following gave Twenty-Five Cents or over to Missionary Collections.

William Tribbitt	Wilhelmina Jackson	Kenneth Boston
George Downs	Alfred Banks	Abner Chester
Lincoln Wheeler	Philip Pritchett	Etta Holland
Isaac Meads	Horace Gibson	Cornelia Thomas
Lydia Dyer	Jannie Stanford	Hester Stanford
Howard Jones	Emma Nicholas	Wm Thomas
Cornelia Green	Henrietta Freeman	Geo Eaton
Gladys Boston	Thomas Freeman	Wm Carter
William Ridout	Philip Dyer	Amanda Murray
Evelyn Downs	Robert Wheeler	Olivia Tribbitt
Agnes Davis	Virgie Thomas	Samuel Pinkett
Sarah Holmes	Celestine Matthews	Walter Ewing
Murphy Truxon	Rozella Pounds	Mary Harris
Henry Robinson	Henry Ringgold	Elias Driver
Aranna Watthews	Annie B Pounds	Minnie Borderly
Aranna Thomas	Marcellus Brown	Ira Green
Robert Gibson	Elizbth Chester	Octavia Flamer
Artemus Brown	Annie Ewing	Viola Moore
Georganna Gibson	Mary Hutchins	Elizab Cummings
Daisy Brooks	Elmer Jackson	Thos Downes
Florence Harris	Sarah Flamer	

EASTON.

C. W. Pullett, Pastor.

The following gave Twenty-Five Cents or over to Missionary Collections.

Agnes Bentley	Harriet Peck	Jno H Webb
Geo Ralson	Thomas Jenkins	S T Jenkins
Fannie Hubbard	Jno Murray	Isaac Turner
Lydia Breeze	J W Butler	Jno Davidson, Jr
Edward Holmes	Frank Price	Preston Miller
Emma Holmes	Perry Ralsen	Sarah J Davidson
Sarah Ann Smith	Alex Brooms	Eliza Dobson
Susan Ennals	Richard Balley	Rosetta Jenkins
Alex Turner	Albert Banks	Martha Hardcastle
Richard Cornish	Ida Pennington	Isaac Ralson
Flora Watkins	Lottie Cornish	Jno Hubbard
Preston Bentley	Sarah Anne Miller	Jno Pennington
Eliza Nickson	Mary Chase	Solomon Cornish
Sophia Ralson	Earnest Roberts	Sydney Cornish
Mrs Silas Woolford	Edward Miller	Ada Miller
Mary Smith	Christiana Jenkins	Henrietta Butler
Geo Johnson	Annie Chase	Alex Davidson
Georgie Johnson	Martha Banks	Mary Pennington
Wm Johnson	L A Pullett	Henrietta Jones
Lottie Downs	Silas Woolford	Sadie Morris

FAIRLEE.

R. H. Coleman, Pastor.

The following gave Twenty-Five Cents or over to Missionary Collections

Mary E Horsey	Louis Berry	James Scott
E Henry	Andrew Cann	Anna M Scott
J Blackson	Collins Chambers	Joseph Tilghman
Annie Wilson	Blanche Johnson	Martha Ways
Harriet Riley	Carrie Johnson	Wm Baylor
Amanda Wright	Margret Carroll	Manuel Walley
Lillian Chambers	Alexander Cann	Sarah Walley
Amelia Brooks	Jane Ford	Burkett Parker
Asbury Henry	Chas W Washington	Edna Butler
Wm Brown	Ida Berry	Amanda Johnson
Beatrice Henry	Thomas Parker	Henrietta Garrison
Kate Henry	Rebecca Carroll	G T Henry
Della Clarkson	Moses Cann	John Chambers
Rosa Washington	Charity Cann	Elnora Tilghman
John Russell	Louisa Henry	Lotta Walley
Annie Brown	Thomas Ford	James Gilbert
Lulu Scott	G T Henry	Annie Cann
Annie Brown	Wilbur Ford	Jennie Wicks
Alverta Russell	Cathrine Ford	Oliver Henry
Ellen Ward	George Berry	Samuel Phillips
Lewis Jones	Maria Scott	John Ford
Lizzie Moore		
G T Henry		

FEDERALSBURG.

C. W. Moore, Pastor.

The following gave One Dollar or over towards Missionary Collections.

Rachel E Hammond	Essie Sheppard	Cassie Matthews
Anna Brummel	Olivia Brewington	Rosa Robinson
Lida Hooper	C W Moore	Sadie Dickerson
Ola Friend	Eliza Scott	Ethel Camper
T Prattis	Mary Christian	

The following gave Twenty-Five Cents or over to Missionary Collections

Lena Turner	Mrs C W Moore	Leona Johnson
Samuel J Morris	Mary B Phillips	J B Washington
Mary Young	Geo Christian	W R Phillips
Sarah V Curtis	Rachel Brewington	Sarah Dickerson
Marie Hammond	isabella Prattis	Sallie Brummell
Robert Dickerson	Lillie Brewington	Bertha Shepherd
John W Johnson	Mary L Turner	W V Washington
Annie R Dickerson	Sarah Phillips	Annie M Cannon
Louisa Magee	Ida B Collins	C R Collins
Mary E Tingle	Lutetia Webb	Annie V Collins
Cassie J Collins	Lulu Prattis	Jas H Friend
Vivian Phillips	B F Matthews	W T Hammond
Lester Prattis	Isabella Brummel	Warn Johnson
Hyland R Moore	Jerome Turner	Isiah Johnson
Alexander Johnson	Pauline Evans	Oscar Friend
Etta Burnie	Harriet Morris	Albert Tingle
Victoria Holmes	Lucy C Magee	Amanda Brummell
Minnie Stewart	Emily V Waters	J N Brummell
Mary Johnson	Mary J Thomas	S F Prattis
Nancy Hubbard	Rosa L Johnson	S F Prattis
Morris Collins	David Brewington	Ellen Holland
Edith Holmes	Frank Dickerson	Levin Melvin
Wm Johnson	Anna Hubbard	Mary C Cannon
Nathaniel Corson	Geo A Thomas	Edith Friend
Eva M Prattis	Iva Johnson	Mary Washington
Jennie Prattis	Harrison W Johnson	Dora Johnson
Wm H Dickerson	Lucy Neal	Mazie Prattis
C W Brewington	Liiza A Johnson	Lura Johnson
Annie L Dickerson	J Cannon	Elizabeth Mastin
Myrtle Dickerson	Clara Prattis	Sarah Alligood
Ralph Dickerson	Georgia Dickerson	Evaline Tilghman
Alex Washington	Pauline Moore	George Curtis
Floyd Robinson	Jas Satisfield	Mamie Tilghman
Mary E Camphor	Viola Hammond	James Curtis

John E Turner
Charles Seymore
Hattie A Waters
George W Chase
Annie Ricketts

C W Hammond
Bertha Hammond
Charley Tingle
Marill Hammond
Norman Friend

Sarah J Curtis
Julia Prattis
Vincent Waters
Clarence Brewington

GREENSBORO.

Abraham Chase, Pastor.

The following gave One Dollar or over towards Missionary Collections.

Abraham Chase
Arbaner White
Lillian Covey
Vergie Elbert
Benj Elbert
Mary Matthews

Noble Henry
Mary Gould
Ida Morris
Frances Swigget
Ida Scribner
Margarett Boun

Mary Matthews
Agusta Gibbs
J W Matthews
Ada Benson
Robt Wilson

The following gave Twenty-Five Cents or over to Missionary Collections.

Amey Chase
Lulu Black
Sarah Thomas
Amelia Roy
Hattie Wright
John Duchery
Sarah Matthews
Camilla Stanford
J W Kennedy
Hellen Stanford
Edith Matthews
Edward Lack
James Gibbs
John Matthews
Wm Temples
*Lorence Covey
Elena Lockerman
Wm Tiller
Courtland Elbert
Arthur Jolley
Bertha Coursey
Sharp Benson
Myrtle Benson
Elena Murray

Charlie Henry
Carle Benson
Elma Slina
Sarah Coston
Emma Carter
Alonzo Brown
Rubie Benson
Harvey Chase
Homer Matthews
Harold Chase
Estelle Murray
Maudine Holmes
Albert Matthews
Mrs Michel
Ladies Aid \$12.91
Irvin Brown
Fred Johnson
R Scribner
Mannie Black
Alice Sparkes
Louisa Smith
Eliza Henry
F D Johnson
Jas Johnson

Gracie Carney
Ella Brown
Milton Henry
Robert Matthews
C Ross
Margaret Benson
Lille R Stanford
J W Matthews
*A Carney
D Matthews
Mary E Gould
Pearl Brown
Elenora Brown
Olan Matthews
Beatrice Stanford
Irie Sammons
Margaret Brown
John Matthews
C W Wilkerson
O L Matthews
Myrtle Sammons
Ethelda Stanford

LONGWOODS CIRCUIT.

R. E. Stepney, Pastor.

The following gave One Dollar or over towards Missionary Collections.

Julia Dorm
Willie Sherwood

Annie Tilghman

Mary Wright

The following gave Twenty-Five Cents or over to Missionary Collections.

Annie Madine
Cleam Benson
Alice Benson
John Miller
James Parker
Hester Moaney
Nancy Copper
Daisey Lane
Hennitta Moaney
Mary Cooper
William Blake
Samuel Skinner
Robert Skinner
Mamie Goldsborough
Fannie Goldsborough
Hattie Roberts
E Stepney
Catherine Moaney
MAGEE
John Thomas

Elizabeth Lewis
George Cooper
Mary Cooper
H Goldsborough
M Goldsborough
Elizabeth Roberts
H Blackwell
Richard Blake
Lizzie Blake
Harrison Roberts
Geo Cooper
Robert Cooper
Nettie Flamer
Wm Goldsborough
Charles Lane
James Viney
Richard Blake
Oliver Lewis
Annie Stepney
F Blackwell

James Askins
Mary Johnson
Amelia Johnson
Katie Sherwood
Allie Sherwood
L Hemely
Caroline Hemely
Mary Moaney
Phillip Moaney
Phillip Moaney
Nannie Moaney
Fannie Moaney
Lydia Moaney
Fannie Viney
Alex Flamer
Charlotte Flamer
John Gleaves
Wm Butler
Fannie Butler
Margaret Thomas

Margret Thomas
 Martha Harris
 Howard Sherwood
 Percy Warner
 Andrew Gibson
 Annie Arris
 John Moody
 Ida Moody
 Robert Lewis

Henry Thomas
 Benj Roberts
 Samuel Hinton
 Francis Hinton
 Charles Hinton
 Mary Gleaves
 Sally Harris
 Wm Gibson
 Maggie Chambers

John Thomas
 Jas Gibson
 Kittle Gibson
 Lizza Askins
 Philip Copper
 Willson Price
 V Tighman
 Maggie Price
 Edw Copper

McDANIEL.

J. M. Dickerson, Pastor.

The following gave Twenty-Five Cents or over to Missionary Collections

Josephine Bally
 Hazzard Moody
 Henrietta Ridout
 Flora Ridout
 Ida Hawkins
 Alma Palmer
 Elbert Palmer
 Mary A Palmer
 Mary L Palmer
 Ida Palmer
 George Palmer, Jr
 George Palmer, Sr
 T H Bally
 Diana Moody
 Annie M Collins
 John H Wright
 Cora Jackson
 Louis Palmer
 John R Cooper
 Carrie Ridout
 Louis Aldridge
 Robert Trott
 Charles Warner

Alfred Brown
 Asbury Ridout
 Harrington Palmer
 George Plater
 Cora Roberts
 Eva Washington
 Annie Bally
 Ernest Adams
 Thos Allen, Jr
 Harriet Newman
 May V Webb
 James Smith
 Wm O Pinkney
 Christina Pinkney
 Ophella M Wilson
 Ringgold Trott
 Lesley Adams
 Minnie V Turner
 Margaret V Warner
 Louisa Lambdin
 Melinda Adams
 James Adams
 T Postles

Hansom Adams
 Julia Roberts
 Minnie Trott
 Bertha Dickerson
 Julia C Burke
 Carrie Roberts
 Emma Roberts
 Annie Aldridge
 J W T Aldridge
 Lutreclie Wright
 Clara Summers
 Jos H Palmer
 Lesley Palmer
 Walter Trott
 O W Aldridge
 Wm E Aldridge
 Clarence Palmer
 O M Wilson
 Alex Webb
 Blanche Roberts
 Rachel Murray

MELITOTA.

S. A. Earle, Pastor.

The following gave Twenty-Five Cents or over to Missionary Collections

Estella Scott
 Dora Ford
 Addine Freeman
 Sarah Sadler
 Lillian Yarlow
 James Hammond
 Mary Carter
 Leonia Carter
 A B Nichols

Edward Henry
 William Brown
 Cordella Nichols
 Blanche Freeman
 Laura Ford
 Beatrice Freeman
 Selena E Earle
 Lillian Freeman
 Alverta Payne

Jos'ne Freeman
 Carrie Wright
 Alex Freeman, Jr
 Julia Thompson
 Edgar Earle
 Jas Wilson
 Rosa A Earle
 Susie J A Earle

OXFORD.

J. H. Harman, Pastor.

The following gave One Dollar or over towards Missionary Collections.

J H Harman
 S M Harman
 Mary Camper
 Gasten Gray

Spencer Young
 Isabella Green
 Moses Maxfield, Sr
 John Sherwood

Gilbert Adams
 Lottie Sneed
 J T Barnes
 Horace Gray

The following gave Twenty-Five Cents or over to Missionary Collections

Sarah L Victor
 Harold N Victor
 Effey Curtis
 Emory Gibson
 Isabella Ward
 Ida Green
 George Mills
 Minnie Mills

Robert Hall
 Milton Bennett
 Gertrude Waters
 Sarah J Waters
 Madie Payne
 Charlotte Roberts
 Minnie Douglass
 S C Conaway

Annie Phillips
 Ellen Dyer
 S J Turpin
 John Brooks
 Julia A Mills
 Martin Thompson
 Emily Thompson
 Elizabeth Johns

POMONA.

W. A. Hubbard, Pastor.

The following gave One Dollar or over towards Missionary Collections.

Hester Williams	Andrew Friend	Pearl Jones
Freda Boyer	Sadie Gilbert	Annie Murray
Mary Smith	Dembert Gilbert	Lucy Johnson
Sarah Bowser	C J Hubbard	Ida Sisco
Alice Barrett	Wesley Johnson	Lydia Scott
Mrs Cann	Jane Johnson	G Sisco

The following gave Twenty-Five Cents or over to Missionary Collections

Mary Harris	Edith Blake	Alice Barrett
Robert Johnson	Tiny Bently	Susie Barrett
Beatrice Johnson	Miss Bally	Morris Brown
Arvie Johnson	Elmer Banks	Simon Brown
Isaac Johnson	Diana Cotton	Wm Cann
Stephen Johnson	Mary Comodore	Robert Daran
Nettie Kennard	Mabel Graves	Susie Deere
Julia Murray	Mary Harris	Lettie Elias
Mamie Miller	Cora Hopkins	John Elias
Agustus Price	Mary Harris	Masie Elias
Rachel Price	L Hopkins	Corbett Elias
Hamilton Rochester	Hilda Hopkins	Margaret Elias
Wilbert Smith	Isaac Harris	Robert Gilbert
Benj Siscoe	W A Hubbard	W A Hubbard
Jeremiah Siscoe	Essie Kennard	Wesley Johnson
Kate Siscoe	Sallie Murray	Katharine Johnson
Pearl Taylor	Abraham Pratt	James Johnson
Fannie Warner	John Paston	Lewis Johnson
Edith Ward	Mary Rochester	Henry Johnson
Loud Ward	Hamilton Rochester	Wm Johnson
Earl Blake	Edith Siscoe	Geo Linsey
Carrie Bower	Dora Stewart	Frank Mason
Joseph Blake	Addie Scott	Edward Miller
Florence Blake	Elizabeth Smith	James Miller
Herbert Blake	Florence Wright	George Thomas
Temple Comegys	Luther Ward	Levi Tilghman
Stephen Johnson	Lewis Ward	Grafton Brooks
Jos Johnson	David Warner	George Clarkson
Wesley Johnson	Annie Brown	Hattie Cosby
Rosa Johnson	Carrie Bower	Laura Graves
Lena Johnson	Wm Comegys	Jane Gains
Wm Marton	W A Hubbard	Rosa Gains
Lydia Marton	Charles Siscoe	Joshua Gains
Odella Smith	Charles Thomas	Laura Gains
Thomas Johnson	Gertrude Wallace	Eliza Harris
Jeremiah Bessick	Lottie Barrett	Francis Harris
Annie Brown	John Bond	Amanda Masson
Levi Brown	Margaret Brown	George Ringgold
Clara Brown	Rose Barrett	Henry Ringgold
Wm Clarkson	Elsie Brown	James Saunders
Sarah Bond	Wm Johnson	Samuel Scott
Thomas Cann	David Johnson	Harriet Scott
Wm Comegys	Fredk Johnson	Emma Thomas
Annie Cooper	Wm E Johnson	Wesley Thomas
Arthur Cooper	I Johnson	Wm Thomas
Louisa Deere	Mary Johnson	Mary Tilghman
Ida Elias	Edw Johnson	Wm Thomas
Joseph Elias	Nancy Johnson	Florence Thomas
Mary Elias	George Lively	Lizzie Ringgold
George Elias	Lena Lively	Albert Ringgold
Annie Elias	Martha Lewis	Annie Johnson
James Elias	Phillip Lively	Allie Ringgold
Alverta Graves	Preston Lewis	Wm Tilghman
Harry Graves	Wm Miller	Estella Sisco
James Graves	Wesley White	Ida Gains
Riley Graves	Oliver Smith	Rachel Hopkins
Rosa Johnson	John Smith	Daniel Barrett
James Miller	Rachel Strong	Violet Thompson
Annie Miller	Julia Thomas	

PRESTON.

J. W. Jewett, Pastor.

The following gave Twenty-Five Cents or over to Missionary Collections

Thelma L B Jewett	J W Jewett	John Stanley
Lily M Stanley	C V Adams, Jr	Percy Friend
Sarah E Adams	Malinda Hubbard	Joseph Hubbard
Rosa J Webb	U G Adams	Martha Chamberlin
C F Friend	A P Horne	Henrietta Hubbard
Fannie Friend	Sedonia Webb	Josephine Newcomb
Josephine Johns	Martha Webb	J A Newcomb
Henrietta Adams	J R Webb	Francis Webb
Thomas Johns	Harrison Webb	I W Hubbard
Beulah Adams	Mabel Friend	Bertie Webb
S T Newcomb	Minnie Horner	Iona Green
W W Johns	Bertie Horner	Mary L Webb
Minnie Johns	Julia A Lake	Wm J Webb
W V Sharp	Mary Johns	Etta Hubbard
Lucretia Friend	Amanda Newcomb	Edna Johns
John W Lake	Ethel Hopkins	J H Johns
Mary Webb	Florence Camper	Alverta Johns
Mary W Webb	Louis Webb	James Chase
James Griffin	Eddie Johns	Susie Simpson
Bertha Griffin	Florence Johns	Alex Hubbard
Alonzo Simpson	Hannah Chase	Ethel Friend
Viola Simpson	Annie Griffin	Fred Dyer
Margaret Simpson	J H Griffin	Mary Dyer
Sarah J Warren	Water Simpson	Benj Dyer
Joana Friend	Sarah Simpson	Martha Hubbard
Roberta Chase	Susie Sharp	Phillip Dyer
Mary E Adams	Harriet Thomas	Cassie Lucas
Willard Adams	John Chase	Gabriel Thomas
Ida Horner	Julia Chase	J W Johns
Hayward Webb	James Webb	Pricilla Webb
Bertha Foster	Cora Webb	J W Jewett
W V Sharp	Emma Friend	Emeline Friend
Sarah Friend	Ipha Newcomb	J W Jewett
Nellie McGee	Emily Hubbard	G W Friend
Malvina Webb	M L Horner	Daniel Griffin
Walter Thomas	Sarah Webb	Samuel Driggins
John Friend	Robert Webb	Chas Holland
Otho Friend	Sarah U Webb	Lavinia B Jewett
Mary Webb	Lottie Webb	Henrietta Pinkett
Daisy L Webb	Leroy Johns	T J Johns
Walter Stanley	Jeffers Johns	Geo Pinkett
Lawrence Howard	Cassie Johns	

RIDGELY.

J. C. Banton, Pastor.

The following gave Twenty-Five Cents or over to Missionary Collections

James Smith	Ora Nichols	Alfred Thomas
Dalsey Lewis	Elmire Thomas	William Berry
Emma Jackson	Raymond Murry	John Berry
Lewis Banton	Annie Gibbs	Charlotte Groce
James Wyatt	Beatrice Groce	John Gibbs
Matilda Mathews	Charles Groce	Harrison Stokes

ROYAL OAK.

T. W. Cooper, Pastor.

The following gave Twenty-Five Cents or over to Missionary Collections

Mary A D Greene	Grace Green	Lydia Gates
Mary A Green	Bertha Smith	Nora Gates
Thelma Greene	Hall Lawrence Jr	Jno Gates
W Cooper	Henrietta Harris	Amanda Johnson
Alfred Miller	Hilda Moore	Oswold Smith
Emory Adams	Mary Moore	John Sullivan
Hattie Ballard	Belle Smith	W H Gross
Kate Thomas	Anna Thomas	Ruth Gross

Joseph Maddox
 Frank Burke
 Horace Murray
 Harriet Brummel
 Florence Brummel
 John Brummel
 Wm Smith
 Clara Gardner
 Amella Fields
 Mayme Gibson
 Louise Cook
 Nettie Cook
 Berdella Thomas
 Lafayette Thomas
 Margaret Thomas
 Geneviva Mackie
 Willie Jackson
 Harvey Mackie
 Emory Mackie
 Annie Nichols
 E Goldsborough
 Bessie Gunby
 Lester Smith
 Harry Thomas
 Henry Long
 W S Turner
 W H Gibson
 Emma Turner
 Lizzie Roberts
 A Goldsborough
 Charley Adams
 Sedonia Burke
 Eliza Burke
 Frank Caline
 Sarah Carroll
 Willie Thomas
 Mary E Castle
 Rob R Thomas
 Martin Ross
 Mary Cooper
 M Haskins
 Chas Haskins
 P C Haskins
 Chas Gates
 Evelina Gates
 G W Greene
 Mania Greene
 J H Gates
 Mary E Fields
 Sallie Gillings

Amanda Gillings
 Sarah Jenkins
 Adelle Cooper
 Mayme Cooper
 Alice Fields
 Fanny Mackie
 Mary D Thomas
 Ella Oliver
 Annie Smith
 Marie Lawrence
 Lizzie Roberts
 Joseph Moore
 Louisa Howard
 George Smith
 Walter Hynson
 Sarah C Harris
 Peter Gross
 George Harris
 G C M Moore
 Wm Thomas
 Annie Brummel
 Frank Lowery
 Sherman Harris
 Clara Camphor
 Murray L Brummel
 Chas Thomas
 James Fields
 Arthur Fields
 Addie Fields
 Edward Fields
 E E Fields
 Frank Bentley
 Harriet Bentley
 M L Brummel
 Lloyd Limberry
 Sarah Limberry
 Henrietta Thomas
 Fattie B Thomas
 Woody Ballard
 Jos Myers
 Paul Moore
 Preston Moore
 W S Turner
 J H Green
 S E Green
 Chas Green
 Edith Gates
 Elbert Gibson
 Beatrice Davis
 Samuel Sweze

Nettie Gross
 Fred Ross
 Catharine Ross
 Albert Harris
 Mary S Harris
 Wm G Moore
 Alberta Moore
 Murray Williams
 Lizzie Williams
 Frank Smith, Jr
 F Tilghman
 Geo Tilghman
 I H Mackey
 Clinton Johnson
 Viol Johnson
 C F Johnson
 Annie Lowery
 Horace Lowery
 Clarence Mackey
 Edith Camphor
 Ellen J Wright
 Vester Wallace
 Sarah Wallace
 Carrie Brummel
 Rachel Bentley
 J Limberry
 Irene Brummel
 Bessie Haskins
 Alice Haskins
 Howard Haskins
 Martha Haskins
 T B Haskins
 G W Haskins
 L C Haskins
 Maggie King
 Harrison King
 Virgie Lawrence
 Svdney Green
 Sarah V Thomas
 Mary Maddox
 M A J Lawrence
 Helen Lawrence
 Ellen Thomas
 Lydia Hinson
 L B Green
 Hellen Turner
 Laura Ballard
 Lavana Davis
 Samuel Benson

STEVENSVILLE.

I. D. Pitts, Pastor.

The following gave One Dollar or over towards Missionary Collections.

Zebulon Health
 Annie E Lee
 D R Dunn

Rodrick Brown
 Mary King
 C H Stansberry

I D Pitts

The following gave Twenty-Five Cents or over to Missionary Collections

Mary White
 Authur Roberts
 James Fisher
 Robert Wicks
 Robert Lee
 Daniel Smith
 Robert Green Jr
 Chas Toulson
 Caleb Stansbery
 Amanda Harris
 James Henson
 Alex Boardley
 James Laudman
 Benjamin Pierce
 Lena Bailey

Annie Fields
 Eliza Turner
 Peacolla Castor
 Oscar Green
 Alice Green
 Mosella Lee
 Chas Johnson
 Preston Saunders
 John W Green
 Susie McDaniel
 Philmore King
 Mary N Brown
 Alex Wright
 Harvey Brown
 James F King

Gouler Peaker
 Edward Wicks
 Milo Anderson
 Bertie Wicks
 Alice Green
 Caroline Roberts
 Phil Robison
 Curtis Saunders
 Clara Hazleton
 Mary H Dunn
 Susie Dunn
 R C Dunn
 Lizzie Young
 J W Stansberry

John Fields
 Fred D Lewis
 Charles Heath
 Caroline Robinson
 B F Lee
 Nora Smith
 Harriett Robinson
 Robert J Green
 Emma M Pitts
 Beatrice Stansbery
 James Turner
 Hannah Pierce
 Vinie Johns
 P B Robinson
 Mary Rhiney
 Chas E Brown
 Frances Sudler
 Rosa Lynch
 Harrison Brown

Ernest Lee
 Josephine Lee
 John T Brown
 Trussy Saunders
 Chas B Johns
 John W Robinson
 Mary Lee
 Horace Dunn
 Eliza Brown
 Maggie Denny
 M Beulah Dunn
 Henrietta F Dudley
 Lizzie Cromwell
 Lulu Robinson
 Ida Lee
 Mary E Green
 Rachel J Lee
 Matilda Robinson
 Jacob Lee

Bertha O Carr
 Annie R Carr
 James Jobes
 Mary Turpin
 Jacob Brown
 Ida Freeland
 Alverta King
 Eliza Landman
 Solomon Heath
 J M Dunn
 Sherman McDaniel
 Noah Robinson
 Geo Sullivan
 Martha C Heath
 James Conyer
 Rebi Nicholson
 Clifford Brown
 J Nicholson

ST. MICHAELS.

T. H. Kiah, Pastor.

The following gave One Dollar or over towards Missionary Collections.

Henry Green
 Theodore Butler
 W H T Coulbourne
 Mary A Roberts

Emma Moore
 Henry Brooks
 Robert Brown

Mary A Wilson
 Richard Moore
 Amanda Foster

The following gave Twenty-Five Cents or over to Missionary Collections

Florence Downs
 Annie Mills
 Sarah Green
 Annie L Green
 Harriet Wooters
 Harriet Young
 Joseph Clark
 John Wallace
 Elbert Murray
 Fannie Plater
 Harriet Harvey
 Sarah J Brooks
 Jas H Honey
 Ida Hawkins
 Martha Jackson
 Vera Fountain
 Selena Butler
 T H Caldwell
 M J Johnson
 Annie E Thomas
 Thos H Jackson
 W S White
 Daniel Green
 John Miles
 Wm Chester
 Louisa Bowding
 Frank Thomas
 Matilda Bailey
 Ida Lawrence
 Chas H Payne

Tonnie Chaney
 Annie E Moore
 Peter Mitchell
 Eliza Shelley
 Edward Jones
 Edward Hopkins
 Emma Miller
 Helen Hohney
 Hanna Weaver
 Martha Caldwell
 Geo Young
 Emma Lee
 Agnes Daugherty
 Daniel Lee
 Eliza Lee Perry
 Agnes Downs
 Hazel Chaney
 Herbert Shadden
 Ella Nunum
 Chas H Turner
 Susie Spencer
 Leah Payne
 Wilson Wallace
 Chas H Miller
 Edyth Roberts
 Katie Thomas
 Moses Roberts
 Julia Miles
 Annie E Jones
 Robert Miller

Sarah E Moore
 James Perry
 Cora Thomas
 Geo H Jackson
 McKinsey Brooks
 Janie White
 Richard Wallace
 Wm B Johnson
 Francis Brown
 Horace Brooks
 Josephine Bond
 Richard Perry
 Mary E Thomas
 Elizabeth Brooks
 Lucy Dennis
 Geo A Harvey
 Martin Johnson
 Wm H Thomas
 Geo Gross
 Hettie Wallace
 Ennels Chaney
 Ben Mitchell
 Wm J Thomas
 Lucretia Johns
 Rosetta Johnson
 Clifton A Jones
 Andrew Barnett
 Fannie Chester
 David Dennis
 John Lawrence

TRAPPE.

A. L. Henry, Pastor.

The following gave One Dollar or over towards Missionary Collections.

Lulla William

Emma Bantom

Willing Worker

The following gave Twenty-Five Cents or over to Missionary Collections

A L Henry	Mary E Waters	Jas Landmon
D Leatherberry	Ida Wing	Martin Wilson
Fannie Bantom	Clayton McDaniel	Chas Mackery
Julia Gibson	Samuel Chaney	Geo A Cooper
Rosie Banks	Thos Brommall	J H Blackston
Bessie Young	Alex Young	Garrison Freeman
Bianche Young	William Wing	Ezekiel Brown
Mary G Banks	Alex Cooper	Allen Mills
Maggie Blackson	G C H Freeman	Geo W Banks
Emily Nickson	Jas Brown	Kader Green
Mary F Cooper	George Jenkins	Alex Landmon
Mary Pinder	Mrs M Deshields	Alex Wilson
Chas A Camper	Frank Banks	John Wilson
Alice Roberts	Perry Cooper	James Thomas
Bessie Tainstall	Isaac Freeman	Anna Camper

WILLISTON.

N. D. Scott, Pastor.

The following gave Twenty-Five Cents or over to Missionary Collections

William Green	Willie Corsey	Annie Green
Annie Emory	Mary Smith	Annie Green
Beatrice Dunnppson	Calvin Fountain	Dennis Haines
Mattie Scott	Sadie Hains	Ida Beulah
N D Scott	Mary Hains	J H Cooper
Lenard Willmer	Gertrude Beulah	Thomas Green
Julia Fountain	Gertrude Green	Laura Sephas
Roland Fountain	Minnie Beulah	Ruben Hillard
Lille Stanford	Ethel Beulah	Norman Hughes
Harrison Stokes	Mary Washington	Annie Bell
Essie Green	J H Cooper	Walter Beulah
Fliny Green	Walter Beulah	Cora Saterfield
D Washington	Della Green	Lottie V Green
Lydia Cephas	M Washington	Retta Beulah
Frances Satterfield	Minnie Friend	

WITTMAN.

C. A. Norwood, Pastor.

The following gave One Dollar or over towards Missionary Collections.

Thomas Allen	Amelia Hynson	Francis Webb
Josephine Brown	Lydia Caldwell	Jas Brown, Sr

The following gave Twenty-Five Cents or over to Missionary Collections

Albert Hynson	Ollie Cooper	Allen Cooper
Charles Cooper	Thomas Green	Evelyn Caldwell
Samuel Trott	Laura Cooper	Peter W Webb
Elizabeth Caldwell	Henry Hynson	Carroll Miller
Mamie Grace	Martha Keyser	Melvin Caldwell
Matilda Caldwell	Mahala Pinder	Clarence Hynson
Jas Johnson	Clara B Dennis	John W Palmer
Carroll Hynson	Elder F Brooks	Theo Johnson
Salonia Caldwell	Grace D Brooks	Charles Keyser
Jas Whittington	Josephine Honey	Wm Caldwell
Sadia Moody	Robt Johnson	Anna Johnson
Susie Hynson	S Caldwell	Clarence Cooper
Anna R Hynson	John Webb	Emma J Keyser
Perry E Caldwell	Louisa Keyser	Carrie Caldwell
Hattie Cooper	Joseph Hynson	Lizzie Warner
Leaneore Copper	Celestine Caldwell	John Cooper
Blanche Hynson	R H Caldwell, Jr	Avery Hynson
Alice F Grace	Robt Hynson	Geo H Norwood
Laurence Kennard	Margaret Norwood	Lillian Grace
Robt Newman	R H Caldwell, Sr	Elva Warner
William Brown	Frank Hynson	W Caldwell
James Cooper	Jas H Keyser	Ethel Caldwell
Wm Burton	Wm H Brooks	Raymond Hynson
Sarah F Miller	Minnie Caldwell	C A Norwood

WOODLAND.

Jose Angulo, Pastor.

The following gave One Dollar or over towards Missionary Collections.

Elizabeth Cornish	Dora Green	Clara Newman
Louise Seth	Cora Green	Alexine Dixon
Charles Williams	Perry W Cuff	Rosa Dixon
Henrietta Cuff	Lydia Seth	Robt Wilson

The following gave Twenty-Five Cents or over to Missionary Collections

Mary Dobson	Robert Acra	Denith Douns
Hermion Johns	Charley Acra	Emeline Copper
Grace Cummings	Daniel Staten	J W Chase
Daniel Jordan	Wm Gibson	Mary E Chase
Henrietta Tilghman	Georgiana Powell	J E Johnson
Harvey Elliot	Marlah Bailly	Wm H Griffin
Ida Gibson	Herman Johns	Maggie Hughes
J Angulo	Cathrine Angulo	Eva Burley
Carrie Newman	Jose Angulo	Nathan Downs
F Pearce	Gustavus Smith	Maggie Downs
Eddie Downs	Hattie Smith	M E Downs
Susie Downs	Gus Smith Jr	Estella Downs
William Dobson	Charley Gardner	Hester Demby
Charlotte Pierce	Geo Dobson	Harrison Corsey
Nellie Dobson	Mary Hall	Jas R Gallus
Florence Hines	Jas Hammond	Julia Gallus
Mary Hines	Jas Jordan	Chas Tilghman
Sadie Staten	L Christian	Addie Tilghman
Kathrine Angulo	Elenora Perkins	Mary Gordon
Jose Angulo	Chas Powell	Jos Powell
Henry Thornton	Annie Coxin	Sam T Staten
Mary Thornton	James Warick	Wm T Clark
Clara Warner	Wm Demby	George Bailey
Jas Warner	Hester Wilson	Wm H Green
Mary Green		

PHILADELPHIA DISTRICT.

ATLANTIC CITY.

F. J. Handy, Pastor.

The following gave One Dollar or over towards Missionary Collections.

Ellen Dutton	Rebecka Wilson	C. B. Wilson,
Susie Payton	Annie Young,	Ada Rhodes,
Edward Keatley	Allen Harmon,	Rebecca Frankln.
Ida Hanes	Carrie Hamilton,	Ada Rhodes,
Della Hubbard	Eva Ruby Lee,	Chas. A. Holland,
Sarah Smith	Annimta Wilson,	
Fanny Woodard	Phoebe Brady,	

The following gave Twenty-Five Cents or over to Missionary Collections

Fannie Webster	Mayme Prettyman	J A Howard
Milton Grant	Rosetta Johnson	Sister Williams
J H Stout	Maggie Warfield	Rosetta Jackson
Annie Robinson	C W Hamilton	Clark Chamberlain,
G W Kirby	Lulu White	Nellie Boston,
Minie Butler	H M Tankard	George Ward,
Harry Miller	E Waters	Annie E. Gills,
Charles Jackson	Henrietta Teagle	Richard Green,
Sarah Carpenter	Rebecka Anderson	Emma Bennett,
John Wilson	Mary Larrence	P. J. Prettyman,
Harry Miller	J A Howard	William Johnson,
Mamie Butler	F Minus	Clifford, Pipes,

BRIDGETON.

B. W. Berry, Pastor.

The following gave One Dollar or over towards Missionary Collections.

Lizzie Cuff	T Coombs	M. Clark,
James Clark	Ruth Combs	W. B. Berry,
Amos Benson	Rachel Denby	H. A. Berry,
Sarah Barican	Emma Davis	N. Bryant,
Hattie Bord	Eva Harris	Lena Harris,
Louise Pierce	Archie Bayward,	M. Cooper,

The following gave Twenty-Five Cents or over to Missionary Collections

G H Buck	Jane Demby	Martha Graves
Louisi Pierce	Henrietta Buck	W. W. Graves,
Luis Brown	Martha Hubbard	S. Willis,
John Cooper	Mary Coombs	

BROOKLYN.

W. A. T. Miles, Pastor.

The following gave One Dollar or over towards Missionary Collections.

Epworth League	S S Miss Society	Mrs. Lettie Draper,
Ladies' Aid Society	Perry H Wilson	

The following gave Twenty-Five Cents or over to Missionary Collections

Mattie Bundick	Mamie B Miles	Mrs. Julia Jones,
Florence Davis	Susie E Hill	John H. Williams,
Margret Plumkett	Jessie Cleveland	Mrs. Joseph Johnson
Clara Hatton	Julia Jones	Mrs. Jessie Cleveland,
Laura Wright	Laura Wright	
Ida Edwards	Ida Edwards	

BURLINGTON.

I. H. Johnson, Pastor.

The following gave Twenty-Five Cents or over to Missionary Collections

John Lodine	D A Lee	Lues Hynson
E B Lee	R F Johnson	I H Johnson
Berry Hynson	Lula McMullin	Hester Gromms
Susan Hynson	Carrie Presby	Lues Phillips
Rebecca Smith	Christopher Johnson	Thomas Cooper
Mary E Lee	W R Lee	Nage Lodine

CAMDEN.

J. C. Dunn, Pastor.

The following gave One Dollar or over towards Missionary Collections.

Sunday School Class No. 1, J. C. Dunn. Teacher.	J S Hazelton Noah Camphor Hattie Whittaker	John Waller, Rose Schwanebeck, J. E. Hall,
Sunday School Class No. 2, Mrs. M. J. Dunn, Teacher,	J Evans Dunn Wm N Shaw	Jane Waller, Anna C. Cooper,

The following gave Twenty-Five Cents or over to Missionary Collections

Carrie E Williams
Rachel Rhoades
S S Hollis
Theressa Payne
J H Smith
Laura White
Thomas Sampson
Lillian Cooper

Hester Parter
Geo H Lawson
Chas E Jordan
E. E. Milton,
S. C. Tiller,
Louisa Bell,
Lizzie Curtis,
Chas. P. Waters,

Geo. W. Miller,
A. J. Mitchell,
C. A. Camphor,
J. H. Price,
John W. Jones,
Henry Curtis,
Jas. E. Bell,
R. J. Chandler,

CAPE MAY.

J. E. Cook, Pastor.

The following gave One Dollar or over towards Missionary Collections.

Zaar Tilghman
Sarah Vance
Charlotte Hayward
Noble Laurder
E Vance
Cora Adger
Allen Cooper
George Boadley

Emma Brinkley
Della Johnson
Jennie Vassar
Eliza Walker
Anilla Cox
Jos. E. Cook,
Jos. G. Vance,
Ethel Ford,

Della Smith,
William Cooper,
Alice Johnson,
A. W. Pinder,
Peter Dennis,
Annie Dennis.

The following gave Twenty-Five Cents or over to Missionary Collections

Mary Wilkins
Thomas Cox
May E Paton
Wesley Deshield
William Tinotly

Alane A Long
Hattie Williams
Isabella Cox,
John Giles,
Sarah Giles,

Thompson Giles,
Cynthia Giles,
John Pinder,
Adaline Thomas.

CHESTER—SILOAM.

J. H. Blake, Pastor.

The following gave One Dollar or over towards Missionary Collections.

Geo W Vincent
Martha Vincent
Elizabeth A Ringgold
E R Ringgold
Maggie Williams
Harry Brooks
Mary Brooks
Sarah Sadler
Julia E Jackson
Wm H Jackson
Bettie Jones
Annie Jenkins
N J McGrath
Maggie McGrath
Israel Cottman
Samuel Dixon
Daisy Davis

Mark I. Blake
Charles Tingle
Annie Cooper
Y A Lyceum
Do Something Club
Epworth League
Susie Johnson
Mary Collins
Philip Toulson,
Sarah Toulson,
Sarah Christy,
John T. Christy,
Moses B. Faucett,
William Pearce,
Henrietta Pearce,
Emma Young,
Albert Maddox,

Mary Goldsborough,
Lottie Stephenson,
Wm. Stephenson,
Georganna Outten,
Addie Pitts,
Isaac J. Brittingham,
Mary Etta White,
Hester J. Davis,
J. H. Blake,
Louisa A. Blake,
Annie Tannell,
Junior League,
C. I. Wilson,
Martha Maddox,
Ettie Williams.

The following gave Twenty-Five Cents or over to Misslonary Collections

John Stockdon
George Hughes
James Williams
William Stith
Anna Stith
Hester Goldsborough
Hellen Jones
Carrie Hutchens
Georgana Warford

L A Wells
W M White
Lillian Allen
Sarah Collins
Annie B Collins
Samuel Collins
Lillian Gaddis
Smith Hall
— Hall

Frank Williams,
Grace E. Blake,
Flossie Hutchinson,
Alberta Johnson,
Winfield Johnson,
Constance Griffin,
Nettie Handy,
Edward Handy,
Carrie E. Laidin,

Children's Party
Annie Woodard
Blanche Talley
Arabella Dennis

Leonard Sadler
Paul Hill
Charles Lewes
Maggie Johnson,

Myrtle Landin,
Frank Williams, Jr.,
Elmer Outten,

CHESTER—ST. DANIELS.

J. H. Nutter, Pastor.

The following gave One Dollar or over towards Missionary Collections.

Frances Anderson
Thomas Wilson
James Wilson
Chas Simpson
S G Doman
Rachel Cain
Sara Maloney
Chas Valentine
Daniel Steward
Jas A Thomas
John W View
Mary Harris
Enoch Harkless
Caroline View
Dalton Carroll
Annie Tilghman
Janie Barnes
Walter J Johnson
Carrie B Graves
Mary S Gibbs
John Webb
Sallie Leager
Walter Saunders
William Wyatt
Hollis Pitts
Katie Hollis
John Spencer
R Hollingsworth
Harriet Brown
Robert Brown
Andrew Clayton
Adeline Holland

Ada Billingslea
Carrle D Hunter
John Harris
Ida Bryant
Lucy Lisby
J H Nutter
Emma Daniels
Emma Raymond
Edward Little
Samuel Miles
T Courtney
E. Hester Pinkett,
Saml Clayton,
George Veier,
Ida Veier,
Julia Roach,
William Roach,
Robert Wilson,
Rachel A. King,
Gertrude Nicholas,
J. Sidney Barnes,
Geo. Christy,
Ella Starkey,
James Clayton,
Clarence Wright,
Tamar Mosier,
Eleanore P. Thomas
Thomas Foreman,
William Thomas,
Harriet Washington,
Andrew Robinson
Charles Brown

Stephen Gibbs,
Annie R. Richardson,
John W. Holmes,
Eunels Holland,
John Hackett,
Martha Grauger,
Amanda Clayton,
Rachel Buck,
Sophia Reed,
S. G. Thomas,
William Gibbs,
Adaline Toulun,
Ruth Maston,
F. L. Henry,
Mary Anderson,
Mollie Murray Sr.,
Annie Jordan,
Jas. W. Nicholas,
Mamie Owens,
Carrie Toulun,
Harriet Franc,
Chas. Pitts,
Edith Ringgold,
Sarah Wallace,
Chas. Millburn,
Hattie Christy,
Lea Brown,
Annie L. Jeffers,
Lizzie D. Emory,
William A. Henry,
James Richardson,
George A. Henry,

The following gave Twenty-Five Cents or over to Missionary Collections

Elizabeth —
Willard Washington
Eula Hunt
Edward Wanzer
Loadman Showell
Wm P Cannon
Thomas Minus
Borchman Brown
Wm Raymond
J B Wright
Florence Lockman
Perry R Wilson
James Fountain
Washington Mosier
Emma Clark
Henry Clark
Clarence Brown
Susie Phillips
Bertha Clayton
H Sydella Wilson
Wm T Anderson
James Harris
Harriet Harkless
Eleanor Christie
William Allen
Ophelia M Benson
Florence Rochester

Clara Ennis
Sharpless Brooks
Jas E Starkey
George Ross
Jacob Wallace
Worthy Courtney
Josephine Plummer
William Jackson
Florence Wilson
Vivian Richardson
Henrietta Nutter
Nettle Richardson
Mamie Zuchkle
Vivian Nutter
Chas O Henry
Beulah Barnes
Arita Lawrence
Margaret Nichols
Louisa Richarson
Bertha Bryant
Adella Nutter
Reba Bradshaw
Lulu Dickerson
Cozetta Nutter
Carrie Wilson
Sara C Johnson
Wm Tilghman

Rosa Richardson
Walter Wilson
Quetta Washington
Abram Brandenburg,
Mary Caulk,
Lavinia Holmes,
Hannah Hackett,
Jas. A. Thomas,
Annie B. Brown,
Lottie M. Thomas.
Jos. J. Ringgold,
Millie Cook,
Mary F. Watts,
Matilda Adams,
Lizzie Owens,
Eliza Pitts,
Hester Fountain,
Mary Fisher,
Martha E. Bradshaw,
Janie Barnes,
Annie Ross,
Clara Pitts,
Mollie Spencer,
James Adams,
Rachel Locke,
Annie Valentine,
Laura Furrel,

Violetta Dent
 Effi Raymond
 Ella Dent
 Mary Saven
 Harriet Driggs
 Sallie Hart
 Clarence Clayton
 Bertha Joynes
 Annie E Nutter
 Wm H Carney
 Margaret Black
 John T Graves
 Janie Benson
 Nancy Lisby
 Alethea Holmes
 Annie E Francis
 Levi Leager
 Orlando Thomas

Mary S Harris
 Vance Johnson
 Jas S Johnson
 Vernard Bell
 W A Thomas
 Lizzie Ralsin
 Agnes Murray
 Garfield Hackett
 Mary Jones
 Mary Thomas
 Sara Postles
 Sara Morris
 Emma Pennell
 Rebecca Thomas
 Sara Lambert
 Angie Furrell
 Eleanor Washington
 Benj Bradshaw

Julia Sallsbury,
 Novella Sallsbury,
 Katie Hollis,
 Geo. A. Brown,
 Lettie Rice,
 Spencer Garrett,
 Mrs. Mary Caldwell,
 Wm. Bell,
 Sarah Hamilton,
 Carrle Wilson,
 Sarah Rice,
 Mary E. Lawrence,
 Martha Steward,
 May Steward,
 Harry Tomlin,
 Leon Wilson,

FORDSVILLE.

T. W. Woodley, Pastor.

The following gave One Dollar or over towards Missionary Collections.

Ella Pierce
 Maggie Gould
 Ruth Gould
 Caleb Pierce

Ladies' Aid Society
 Mrs. T. H. Woodley
 Charles Lloyd
 Mrs. Carrie Price

Mrs. Adaline Coombs
 Mrs. Jane Price
 Andrew Brown

The following gave Twenty-Five Cents or over to Missionary Collections

Bridle Pierce
 Pearl Pierce

J H Brown
 Peter Loyd

Mrs. Hattie Price
 Jas. Winchester

GRENLOCK AND RHODES.

W. S. Brown, Pastor.

The following gave One Dollar or over towards Missionary Collections.

Benjamin Pierce,
 Sunday School \$10
 SOLOMON WESLEY
 Sunday School \$3

Leon Davis,
 Alcega Sturgis
 Nathan Magee
 W. S. Brown,

Frances Magee
 Catherine Pierce
 Rebecca Pierce

The following gave Twenty-Five Cents or over to Missionary Collections

Henry Frissell
 Robert Hankinson
 Joseph Wilson
 Annie Camille
 Edna Gross
 Clara Pierce
 Addie Frissell
 Stephen Wilmer
 Catherine Smith
 Mildred Davis
 Phillip Leggans
 C. H. Brown,
 Zachariah Davis,
 Anna E. Magee
 Margaret Thomas
 Rachel Davis
 Frank Kersey
 Larry Burton

Ida Davis
 Chas. Thomas
 Emma Thomas
 Walter Davis
 Lavina Hicks
 Jane Davis
 George Boardley
 Jessie Engold
 Chas. Anna Simms
 Harry Davis
 Elmer Davis
 Elizabeth Davis
 Clarence Davis
 Edw. J. Davis
 Chas. Davis
 Edna Davis
 Ethel Davis
 William Davis

Lillie Davis
 Mary Davis
 Jackson Barnett,
 Isaac Sadler
 Appleton Baynard
 Lavina Baynard
 Rufus Ballard
 Timothy Pierce
 Sadie Kirby
 Gertrude Hicks
 Jefferson Fisher
 John Fussel
 Ethel Fussel
 Annie Ross
 Annie Barnett
 Nettie Magee
 Lizzie Burton

HUDSON.

Charles Andrews, Pastor.

The following gave One Dollar or over towards Missionary Collections.

Washington Jackson	Mrs. Walter Bennett,	Mrs. Susan Pitts,
Cora Williams	Rev. C. H. Andrews.	Mrs. Alice Redding,
Elgia Morris	Perly Brandow	Anna M. Banks,

The following gave Twenty-Five Cents or over to Missionary Collections

Mary Butler	John Bennett.	James Colson
Nellie Williams	Mrs. Eliza Morris,	Denia Brakesdale
Lena Taylor	Rosa Williams	Robert Smith
C D Andrews	Ella Bennett	Chas. Norris,
Emma Williams		

MONTCLAIR.

F. H. Butler, Pastor.

The following gave One Dollar or over towards Missionary Collections.

Julia Fibbs	Chas Thomas	Ernest Thornhill
Bella Davis	Mrs Mary Gordon	Ella Costen
Bettie Coleman	Mabel Jackson	Mary Arters
Matilda Johnson	Wm Powell	W. H. Nickens
Jas H Jackson	Thomas Fairfax	Jean Fitzgerald
J B Champ	Albert Terry	M. C. Weaver
Lewis Pearson	Thos H Jackson	Alice Smallwood
Isa D Benton	Christina Wilson	Elnora Sewell
Mrs Calvin Nickens	Mrs Mary Tate	Jennie Oliver
Mrs Chas Mapson	Miss Grace Stewart	Helen Washington
Miss Leona Webb	Carter Lawson	David Redmund
Mrs Olivia Jones	Belle Thomas	Hannah Lawson
Elizabeth Sisco	Frank Nickens	Benjamin Smith

The following gave Twenty-Five Cents or over to Missionary Collections

Mrs Fanny Stewart Chas Colston

MERCHANTVILLE.

E. E. Parker, Pastor.

The following gave One Dollar or over towards Missionary Collections.

E E Parker	George Hayes	Samuel Diton.
J H Pearce	Martha Fowler	Mary Still,
Mary E Pearce	Rosie Green	Margaret Hubbard,
Isaac Cooper	Pharoab Glass	S. E. Morris,
John F Collins	Lavinia Parker	Rose Morris,
Elizabeth Collins	C E Thomas	Mary E. Hilton,
Levin Griffin	Vincent Berry	Ella Cooper,
Mary Bell	Jas E Stafford	Lena Cooper,
Perry Dover	Annie Fisher	Jacquelin Young,
Millie Taylor	George Bell	F. A. Still,
Alfred Lewis	Mary Pritchett,	

The following gave Twenty-Five Cents or over to Missionary Collections

Eliza Washington	Parthenia Wooding	Mary Adkinson,
Elizabeth Bell	Mary Kenton	Mary Harris,
Andrew Collins	Sarah Terril	Hannah Cox,

Bertha Price
Edward Griffon
Clara Blackson
Sarah Jones

Annie Haney
Thos H Casey
Samuel Lewis
Ella Blackston

Viola Lewis,
Martha Still
Samuel Still,

MORRISVILLE.

J. H. Stevenson, Pastor.

The following gave One Dollar or over towards Missionary Collections.

F H Ross
William Corney
Daniel Corney
Albert Lake

Louisa Greenn
George Sadler,
Jas. H. Stevenson,
Victory Sadler,

Mary Dyson,
Martha Ross,

The following gave Twenty-Five Cents or over to Missionary Collections

Hannah Dobson
Abraham Jefferson
Perlie Corney
Bro Still
Morgan Johnson
Nehemah Corney
George Dyton
Dollie Corney
Anna Banks
Lorain Johnson
Hellen Ross

Ida Bundy
Aurilla Rounds
Vondolia West
Joseph Dyton
Lewis Cooper
Charley Corney
Thomas Checks
Richard Coston
Edward Miller
Harry Corney
Charley Corney

Robert Corney
Thomas Luff,
Mary J. Griffin,
Amelia Carney,
Amy Cooper,
Emmer J. Miller,
Isabella Anderson,
Lucy Gibson,
Howard Carney,
Ella Stevenson,
William Godfrey,

NEWARK.

S. S. Jolly, Pastor.

The following gave One Dollar or over towards Missionary Collections.

Albert C Fletcher
S S Jolly
Carrie Martis
Emma Brown
Mrs Gorden
Fannie Keys
James Taber
Mary Taber
Ramah Blay
Emily Roberts
James Finney
Frank A Mortis
Aurella Howard
Elnora Gordon
Sofia Rodgers
Laura Voorhees
J F Jolley
Lizzie Robuck
Richard Green
Thomas William
Charles Lane
John Freeman
Walker Walker
Matilda Walker

Jennie Hudson
Lizzie Frost
Girtrude Frost
Jennie Hudson
Gussie Weakly
Carrle Raymond
Daniel Mathews
Emma Frost
Hattie Harris
Noah Melvin
Elizabeth Greene
Miniera Harris
Emma Johnson
Josephine Striker
Aurella Howard
Maria Wilkison
Lizzie Robuck
Thomas William
Charles Lane
John Freeman
Walter Walker
Matilda Walker
Alfreta McKinney
Lizzie Gee

Joseph St John
Earl Henry
Sarah Ralsin
Miria Leslie
Ellen Berry
Martin Berry
Robert Harris
Rosa Watson
Samuel Murray
Grace Howard
Charles Johnson
Rachel Francis
Mrs. Fannie Ferguson.
Alice Richardson
Mrs. Elnora Gordon
James Finney
Joseph Brown
Benjamin Greene
Ernestine Brown
Mrs. Miriam Lowary
Clara St John
Sadie Jackson
Alfreta McKinney
Lucretia Greene

The following gave Twenty-Five Cents or over to Missionary Collections.

Mamie Benard
Geo Striker
Carrie Jones
Mrs Harvey

Mary Parker
George Mosley
Gladys St John
Benj Sharp

Mabel Maudville
Mary Vanderver
Edna Brown
Bertha Hardy

Jas Ferguson
Sidney Smith
Bennie Greene
Gladys Greene
James Hill
Mamie Lynch
Mabel Berry
Richard Joyner
Miss Hopkins
Robert Jolly

Fred Spellman
A Augustus
Geo T Van
Mr Compton
Mary V Daren
Lettie Suel
Grace Blay
Bell Hageman
Era Morris
Gladys Ferguson

Richard Green
Ralph Bell
Ethel Richardson
Mrs. Lizzie Mercer
Mrs. Anabella Brown
John Combs
Smith Wright
Nellie Berry
Grace Brown
Theresa Brown

OCEAN CITY AND PLEASANTVILLE.

J. A. Kiah, Pastor.

The following gave One Dollar or over towards Missionary Collections.

Charles Gillett
Lotta Chase
Ida Bush
Louisa Webb
Rosie McKin

Maggie Collins
Bertha Collins
Dora Forrest,
Joseph Webb,

Sarah Dorothy,
Ida Montara,
Henrietta Cottman,
Joseph Forrest,

The following gave Twenty-Five Cents or over to Missionary Collections

Lillie Latomere
Mabel Montare
Annie Bryant

Helen Brown
T H Cottman
Edna Montare

Annie Jackson,
Annie Williams,

ORANGE.

W. R. A. Palmer, Pastor.

The following gave One Dollar or over towards Missionary Collections.

Augustus Gibson
Geo Eggleston
Alfred Davis

Absalom Reamer,
Alfred Johnson,
Mary Gould,

J. Z. Warren,
Lee Day,

The following gave Twenty-Five Cents or over to Missionary Collections

Eugenia Buck
Ida Rogers
Sarah Berry
Nannie Langeley
Chas Liverpool
Pattie Eggleston
Edward Scruggs
Elizabeth Flood
Randolph Duvall

Sunday School \$2
John Langeley
Martha Mitchell
Rudolphine Dixon
Isaac Freeling
Charlotte Palmer
Agnes Berry
Frances Maguinn
Richard Dixon

Helen Ricks
Carrie Ricks
Hamilton Lyles
Samuel Hill
Jennie Camper,
A. W. Ricks,
U. S. Young,
Elizabeth Liverpool.
Jennie Scruggs,

OSSINNING.

E. F. Morris, Pastor.

Sunday School \$10

Donations \$21.65

Special gifts \$16.35

The following gave One Dollar or over towards Missionary Collections.

E F Morris
Mrs E F Morris
Edward Ellis

Dora Ellis
Pearl I Hamilton
Lulu Peterson

Lulu Petterson

The following gave Twenty-Five Cents or over to Missionary Collections

Aby Young
Jennie Smith
Frank Cobbs
Thomas G Hee
Katheune Sullers

Lizzie Smith
Edna Smith
Helen Hamilton
Helen Hughes

Mallna Berkeley
Mary H Coursey
Mary Allen
Henry Johnson

PHILADELPHIA—FRANKFORD.

A. F. Ennels, Pastor.

The following gave One Dollar or over towards Missionary Collections.

Johnathan Smith	Beulah Rowley	Martha Johnson.
Clara Clark	Sunday School \$2	Edward Kelly,
Israel Lotman	J. M. Clark.	Rebecca Kelly.
Albert Hardon	Annie Gibbs,	Charles Jones,
Elizabeth Black	Enoch View.	Mary Loutman,
Mary E Parker	Charles Harris.	Ira Harris,
Bertha Clark	Harriet R. Clark.	Sallie Davis,
E Smith	Margaret Starkey.	Douglas Black,
Lewis Amos	Armluta Veal.	Wm. Anderson.

PHILADELPHIA—CALVARY.

C. A. Tindley, Pastor.

The following gave One Dollar or over towards Missionary Collections.

Alonzo Laster	Susie Nelson	Annie Brown
A S Dukehart	Julia Handy	Lulu Hall
Mrs J Henderson	Alberta Whittington	Samuel Wiley
E J Carter	Matilda Truitt	Mrs. Ella Moore
Jas H Whitehead	M C Dickerson	Hattie Todd
Sarah E Smith	Pauline Griffin	Mrs. Clara Glasgow
Lizzie Coslin	Annie E Bullen	Anna L. Davenger
Leonard Carroll	C. A. Tindley	A. L. Davenger
Annie Bowser	Nellie Gibbs	Maggie Robinson
Helen Cug	Esther Butcher	Mrs. A. J. Cottman
Hannah Harris	Hattie Dale	Jas. A. Snowden
Minnie Carroll	Luvenia Seney	Benonia Elliott
Bessie Wiley	Hannah Moore	Mary Miles
Samuel Sinkfield	Ella Griffin	

The following gave Twenty-Five Cents or over to Missionary Collections

Joseph N Bullen	Gertrude Houston	Myra Williams
Mrs A D Tindley	Ella Houston	Frances Winston
Geo Duckett	B Hardesty	Chas White
Essie Davis	Samuel Hurley	Mrs. Amella Butcher
C H Archers	Alice Jenkins	Eliza Moore
Mrs E Barnes	G S Jacobs	E. Derrickson
Blanche Butler	Iretta M Leonard	Florence Ryder
Ida J Brownstein	Esther Long	Amella Williams
Ida Batey	Mrs Lonesome	Alice Jackson
Drucilla Berry	Ida M Mason	Hannah Hall
Charlotte Brittingham	Ella Moore	Katie Armstrong
L M Blockson	Julia C Masten	Laura Johnson
M Comegys	Sallie M Miller	Leticia Anderson
R Cornish	Jas E Norwood	Hannah Moore
Fannie Cooper	Mrs Nelson	Hattie Williams
Chas H Carter	Mary A Pitts	Marcus F. Pitts
Eleanora Cropper	Alice Robinson	M. F. Pitts Jr.
John R Cropper	Jas A Snowden	Pauline Batteaste
Walter Campbell	Sarah E Smith	Sallie Till
Charlotte Dale	Margaret Scott	Sarah Thompson
H Davis	Rebecca Smith	Viola Ginn
Katie L Dickerson	Ida May Seymore	Vivian Henderson
N Dobson	Samuel Segars	W. G. Spencer
A S Dukeheart	Luvenia Seney	Estella Walker
Mary Edwards	Henrietta Tyler	Edna Palmer
Ella Griffin	Fannie S Thomas	Mrs. M. Brown
Sarah Gunby	Olevia Terry	Hattie Dale
Nellie Gibbs	Essie Vincent	Katie Armstrong
N Greenleaf	N Vincent	Leola Davis
Victoria Griffin	Cora Wilkerson	Lucinda Rone
Harold Gray	Bessie Wiley	Mary McKenzie
Clara Glasgow	Chas White	Rachel Banks

Serena Ginn
Ella Griffin
Frances A. Holland
Alice Handy
Hannah Harris

Susie Ward
Carrie Weaver
Carrie Wood
Adolphus Wells
Charity Wells

Rosa Clayton
A. D. Tindley
Samuel H. Wiley
Mrs Chas White
F Howard

PHILADELPHIA—GERMANTOWN.

J. R. Waters, Pastor.

The following gave One Dollar or over towards Missionary Collections.

Eliza J Davis
Jos Sweeting
Annie Madden
Louise Raikes
C W Butler
Cornelia Chambers
Clauda Fendall
Dennis Williams
Emma E Webb
Chester Robinson
Luvenia Chambers
Mary Webb
Maria Chambers
Ollie Dickerson
Martha Washington
Lillian E Brown
Dora Sweeting
Willie Wright

W H Staton
Alice Jenkins
Ella Adams
Nettie Howell
Eliza Bonoparte
Matilda Morris
John Murphy
J. R. Waters
Mary E. Robinson
Sylvia Riley
Agnes B. Landman
Hester Cole
A. H. Bantum
Martha Trower
Annie R. Gaskins
W. J. Green
Henry Banks
Ethel Jackson

Edward Robinson
Isaac Armstrong
C. W. Butler
Amanda Washington
Walter Landman
Eliza Roy
Addie Webb
John H. Holland
Hannah Bantum
Elizabeth Murray
Mabel Brown
Agnes Freeman
Sidney Sweeting
Laura Jones
Elizabeth Chambers
Susan Adams
Bettie Barclay
Edna Davis

The following gave Twenty-Five Cents or over to Missionary Collections

Katie Taylor
Orville Butler
Frances Conway
Ella Butler
Willie R. Winston
Elsie A. Reed
Edna Marshall
Corine Davis
Serena Wilson
Annie Carslow
Alex Richards
Frances Robinson
Rachel Cole
J. A. Hubbard
Susan Pierce
S F Adams
Mary Armstrong
Ethel Bell
Leonard Adams Jr

Geneva Parham
Annie Collings
Lena Clarkson
Julia Armstrong
Rosa V Jones
Anna Gant
Hattie Bantum
Annie L. Adams
Elbert Murphy
Eugenna Skinner
Wm Brooms
Mary Brooms
C. Wesley Butler
Isabella Williams
Jos. Marshall, Sr.
Leona Williams
Olivia Reaves
Artara Hubbard
Viola Hubbard

Carrie Murray
Lydia Miller
Edward Webb
Chloe Hubbard
Bertha Schencks
Jas. Collins
Sophia Skinner
Vaughan Henry
J. H. Hubbard
Julia Butler
Cyrus Webb
Mamie Hubbard
Sadie Dyer
Edward Murray
Frances Banks
Eliza J. Davis
Gertrude Murphy

PHILADELPHIA—JOHN WESLEY.

J. W. Parker, Pastor.

The following gave One Dollar or over towards Missionary Collections.

Louise Taylor
Alice Wright
Z G Lane

Geo Hiland
Sunday School
Elizabeth Wyatt.

Mary Jackson.

The following gave Twenty-Five Cents or over to Missionary Collections

Annie Dixson
Robert Adams
Mary Adams

Hattie Barrett
Carrie Kuff
Laura White

Margaret Lawrence,
Sarah Carney,
James Carney.

Chas W Kuff
Emma Taylor
George arnes
Isaac T Handy
S W Waters

Henry White
Mamie Wyatt
Malinda Tilden,
Susie Parker,
Susie O. Brien,

Wesley Dixon,
Ferry Alexander,
Thomas Pinder,
Annie Tilden.

PHILADELPHIA—ST. PAUL.

E. P. Smax, Pastor.

The following gave One Dollar or over towards Missionary Collections.

Sunday School
Ladies' A Soc
John Purnell

Katie Showell
John Walker
Mrs Rose

Mrs. Decoursey,

The following gave Twenty-Five Cents or over to Missionary Collections

Samuel Wiley
Henry Scott
Geo Tull
Mrs Geo Tull
Wm Shofield
Margaret Clinton
Mary Green
Thomas Johnson
Hadford Showell
John Walker
John E Robbins
Beatrice Duncan
Elsie Robbins

Mary L Smax
John Mason
Noah Lewis
Maggie E Briddell
Wm E Robbins
Littleton Johnson
Bismark Holley
Carrie Briddell
Edna Ross
Elsie Ross
Florence Cole
Rev. E. V. Smax,
Rachel A. Smax,

Edna E. Smax,
Luvean P. Smax.
Esther Mason,
Edward Dennis,
William Purnell,
Rosetta Cropper,
James Allen,
Belle Showell,
Milby Showell,
Lulu Johnson,
George Henry,
Mahala Robbins,
Lizzie Johnson,

.75
.50

PHILADELPHIA—ZOAR.

J. H. Scott, Pastor.

The following gave One Dollar or over towards Missionary Collections.

Eugene Gibbs
Emma Barnett
Wm H Ashley
Mrs H S Hammill
Flecia J Holmes
Emma Clark
Annie Savins
Eldora Lewis
Sarah Dishron
Wm Goldsboro
Ella Joynes
Rosa Davis
Mary H Cannon
Annie E Brooks
Clara Whaley
Walter J Daniels
James Potts
Annie Prattis
Lizzie Potts
Julia Burrell
Alfred Green
Amanda Boyd
Sunday School \$35
Jr League \$36
M C Brown
Estella Collins
G M Cottman
Emma Schank
Walter Jones

Matilda Campbell,
Margaret Congo,
Mattie C. Monroe,
A. T. Horsey,
Ethel Griffin,
J. H. Scott,
Alfred Congo,
James H. Fax,
Mrs. Alfred Congo,
Rebecca Anderson,
Jacob W. Holley,
Rachel Church,
Annie Jones,
Matilda Campbell,
Mary Lacount,
Thomas Gould,
Mary Felds,
Rachel Caulk,
Maggie Demby,
Eliza Smith,
Timothy Congo,
V. T. Drummond,
Fauule Sank,
Margaret Hawkins,
Victoria Furr
Edward Bidgell,
John Elsher,
Henrietta Dorsey,
Ella Webster,

Mary Miller,
Jennie Burton,
C. F. Boyer,
Wm. F. Simmons,
Henrietta Brown,
Emma Pipes,
U. G. Turner,
Mary F. Potts,
C. H. Dorsey,
S. C. Potts,
Lewis P. Wilson,
Chas. E. Jordan,
Thos. Pindar,
E. V. Guy,
N. H. Lee
O. A. C. Parker,
George Taitt,
Phillip E. Cannon,
R. A. Webster,
Mary E. Hodges,
Thomas Cooper,
Emma Scott,
Maggie Congo,
Frances Stephens,
Emma Johnson,
Priscilla Johns,
Chas. Millbourn,
Joel Brown,
J. T. Green

Jas Thompson
Annie Holby
Mrs J L Simms
Annie Dunlap
Frances Hutson
Lucy Turpin
Ella Cottman
Lycia Milburn
George Gale
Annie James
Carrie Martin
Annie Carney
Emma Johnson
Mrs U G Turner
Sarah Simmons
Irene Gould
Amanda Hillary
Rebecca Morgan
Nancy Hutson
Annie Staten

Alice Cline,
Hattie Wiley,
Sarah Sharp,
Lottie Steward,
Martha Grinnage,
Nettie Henry,
A. W. Shockley,
Leah L. Fisher,
Rebecca Caldwell,
Sarah Grinnage
Celia Dennis
Miriam R Cannon
A Shockley
D S Circle \$10
Emma Scott
Lucy Turpin
James Lewis
Mrs Joel Brown
Nancy Robertson,
A. Cannon,

James Holly,
Sarah J. Gibson,
Wm. H. Riley,
Emma Trusty,
Lulu Wilson,
Hester Brown,
Carrie Deward,
Rebecca Anderson,
Nellie Hunter,
Rachel Church,
Hattie Wiley,
O. A. C. Parker,
Wm. F. Smith,
Lottie Smith,
Mary Washington,
S. H. Hodges,
Sarah Ballard,
Josephine Thompson,
Rosa Jones.

The following gave Twenty-Five Cents or over to Missionary Collections

Eulee Towns
Flora Miller
Lily Gaines
J Fausset
Eugene Gibbs
W J Daniels
Rebecca Congo
William Hutson
Sarah Butler
Miriam Price
Dacy Parker
Sunday School \$35
Annie Staten
Ella Fisher
Peter Miller
Charles Riley
Hattie Simms
Martha White
Carrie De Ward
Israel Sharp
Rebecca Holden
Eva Simms
Miriam Cannon
Rachel J Brown
Martin Webb
Wm E Parker
Jolly T Harris

Mrs A R Shockley
Mrs O A C Parker
Geo Duckett
Jane Hall
Mrs Benson
Mrs Contee
Alex Jordan
Mrs Barnett
Mrs U G Turner
George Jackson
Rebecca Anderson,
Mary Pennock,
Samuel C. Potts,
Cornelius Boyer,
J. D. Brinkley,
Mileha Banker,
Peter B. Hall,
Olivia A. C. Parker,
Lora Harris,
Jennie Burton,
John Martin Jr.,
M. E. Lankford,
S. P. McDonald,
A. W. Shockley,
U. G. Turner,
Lizzie Potts
C Bidgell

Alice Lyons,
William F. Smith,
John Wilmore,
Alice Cline,
Thomas Pindar,
Frances Schank,
James H. Fax,
Eva Scott
M. E. Pennock
Lena Bryant,
Timothy Congo,
Sewell Hodges,
W. F. Simmons,
Frances Seank,
M. E. Waters,
William Smith,
Louisa Fitzgerald,
Mary Vruson,
Rosie Cannon,
R. Webster,
Timothy Congo,
Susan Burke,
Fannie Seanks,
Isalah Lyons,
Henry Heaves,
Carrie DeWard,

SALEM CIRCUIT.

C. C. Neilson, Pastor.

The following gave One Dollar or over towards Missionary Collections.

Mary Sharp
Jacob Sharp
John Allen
Thos Johnson
Joshua Douglass
Alice Douglass
Girtrude W Coleman
Matilda Dixon
Annie Dunn

Enoch Pierce,
Eliza Jones,
Ella Pierce,
Delancy Valentine,
David Douglass,
Catherine Douglass,
Elizabeth Parce,
Emma Berry,
John Bunting

Rachel Cuff, Jr.,
David Parce,
Annie Sharpe,
Susan Henry,
John W. Dunn,
Hannah Dunn,
Mintie Pitts
Silas Cuff
Susan Henry

The following gave Twenty-Five Cents or over to Missionary Collections

David Pierce
Gilbert Harris
Hannah Hinson
Charles Gibbs
Martha Cephas
Sedonia Cuff
Mary Gibbs
Frank Pierce

Lillian Douglass
Warner Gibson
F Demby
Robert Berry,
William Gibson, Jr.,
John T. Harris,
John Pierce,
David arce,

Luella Harris,
Andrew Jefferson,
Sedonia Jones,
George Coleman,
Maryetta Wilmore,
Richard Pitts,

SALEM.

M. V. Waters, Pastor.

The following gave One Dollar or over towards Missionary Collections.

Mary Wilson	Sunday School,	Tabitha Risbon,
Mabel Purdue	Morris Burke,	Simon Risbon,
Syrena Johnson	Wm. Stevenson,	H. M. Webb,
Lydia Pennington	Delia Buck,	Rebecca Warrick,
Riley Teal	Mary J. Jones,	Harriet Jackson,
Abram Hill	Lizzie Pritchett,	Mary Reese,
Ellen Taylor	Isabel Giles,	John Allen,
Bell Taylor	Anna Green,	Mary Hudson,
Elna Gibson	Sarah Brown,	Ella Hill,
Alonza Boston	Amelia Lindsey,	Rebecca Buck,
John Boston	Wm. C. Anderson,	Minnie Mills,
Nancy Bantum	Mary E. Anderson,	Nathan Mills,
Allen Brooks	Henry Moore,	Lucinda Parm,
Bertha Wells	Hannah Moore,	H. M. Waters,
Isabel Brown	William Dunn,	Eliza Brown,
James Bantum	David Smallwood,	Simon Risbon,
Sylvania Thomas	Ellen J. Ratkes,	Morris Dunn,
Sarah Hopkins	George Ratkes,	Walter Mason,
Sarah Thomas	Emma Smith,	Daniel Murray,
Luella Taylor	Samuel Smith,	Mary J. Jones,

The following gave Twenty-Five Cents or over to Missionary Collections

Amelia Slaughter	Emma Williams	Hannah Brown,
Wm Teal	Edith Brown	Hannah Moore,
Henry Wells	Hannah Fortune	Martha McDaniel,
Albert Teal	John Thompson	Henry Moore,
Frank Brown	George Jackson	Arthur Gibson,
Henry Brown	Sadie Murray	Maggie Boston,
Wm Tribbett	Georgeanna Wilson	Mahala Benson,
Maggie Williams	John Manda,	Eliza Hill.
Hannah Teal		

SOMERVILLE.

H. R. Purnell, Pastor.

The following gave One Dollar or over towards Missionary Collections.

Josephine Jenkins	H R Purnell	Arion Coles
-------------------	-------------	-------------

The following gave Twenty-Five Cents or over to Missionary Collections

Daniel Ford	Maggie Reed	Lilly Pinder
A D Pinder	Fannie Smith	Annie Pinder
John Kennedy	Carrie Cannon	Mary J White
Jas H Rabbinton	Amie Wolford	Mary C Dredden
Charles White	Sally Pinder	Mary Hubbard
Solomon Hubbard	Henrietta Benton	Etta Cannon
Grant Pearson	Sarah Harmon	Jennie Carr
William Jenkins	Matilda Kennedy	Edward Ford
Sarah Purnell	Georgiana Peron	Bennie Ford
Emma Kelly	Carrie Ford	Hulite Henry
Willminer Jackson	Harry Phillips	Ida Harmon
Lennie Phillips	Edward Smith	Anna White
Lucy Henly	Addie White	Martha Banks
Mary C White	Mabel Harmon	Christie Brint
Annie Hubbard	Hattie Kennedy	Florence Scott
Carrie Thomson		

SALISBURY DISTRICT.

COTTAGE GROVE.

J. W. Waters, Pastor.

The following gave One Dollar or over towards Missionary Collections.

Amelia Fields	Milky Houston	Myda Adkinson, Jr.,
Joshua Waters	Sarah Douglas	Mary Jackson,
George Lankford	Harriet Gale	G. E. Stewart,
Mary Johnson	Sadie Gale	Mary Waters,
Helen Waters	John Jackson	Anna Wheatley,
Lillie Williams	C Jackson	Allice Williams,
Alphonso Jones	Burns Milbourn	Carrie Cottman,
Macon Cane	Mary Parker	Celia Robinson,
Ivory Williams	Daisy Roberts	Henry Cottman,
Emma Bundick	Emma Roberts	Samuel D. Waters,
George Ballard	Lucy Smith	J. J. Whittington,
A J Bacon	Cathrine Smith	John W. Miles,
Roberta Bacon	George Stewart	Addie Waters,
Ella Caston	Silas Whittington	Mary Dashiield,
Mary Deshield	Daniel Porter	John Waters,

The following gave Twenty-Five Cents or over to Missionary Collections

Viola Corbin	Mary L. Waters	Mary Stewart,
Susan Dickerson	Myrtle Ballard	Henry Milbourn,
John Robson	Ethel Ballard	Alfred Smith,
Geo H Cottman	Wesley Ballard	Hattie Adams,
Sidney White	Nora Ballard	Addie Jackson,
Celia Ballard	Leven Boston	Laura Smith,
Geo H Potter	Charlotte Boston	William Milbourn,
Beatrice Cane	Hennie Benston	Laura McCready,
Sarah Williams	Francis Bacon	John Dennis,
Henry Robson	Oscar Cottman	Rev. J. W. Waters,
L Whittington	Amanda Coston	Elsie Ballard,
Sid Whittington	Hewitt Coston	Marie Cottman,
Hattie Taylor	Zilpha Collins	Bessie Shreves,
Mary Maddox	Lena L N Cottman	Eliza T. Miles,
Emily Bundick	Marie E Cottman	Laura Cottman,
Elwood Maddox	Susan Collins	Mary Howard,
Susie Ballard	Elnora Collins	Clay Cottman,
Minnie Price	Emma Cottman	Josephine Ballard,
Josephine Cottman	Sarah E Collins	Mollie T. Ballard,
Josephine Corbin	C C Collins	Florence Bacon,
Nellie Potter	Mary W Collins	Hannah Cottman,
Eugene Johnson	Sarah Ballard	John S. Cottman,
Hattie Church	Francis Dashiield	Ebin Cottman,
Ella Adkinson	William Dickerson	Charles Maddox,
Dalsey Collins	Charlie Fountain	Katie Williams,
Juda Wilson	George Fountain	Jessie Ballard,
Joseph Maddox	John Fountain	Georganna Adkinson,
Louisa King	Harrison Hayward	Jane Adkinson,
Horace Williams	Florence Hayward	Lizzie A. Waters,
Asbury Whittington	William Howard	Margie Adkins,
Rosa White	Samuel Hester Jr	Lillian T. Milbourn,
Maria Adams	John S Jones	William Milbourn,
William Adams	Robert Johnson	Amelia Teagle,
Joseph Bacon	Ralph Gordy	Cornelia Cottman,
Rayfield Cane	Floyd Harmon	Mollie Ballard,
Chas E Corbin	Viola Miles	Nellie Shreves,
Alfred Collins	Hattie E Miles	Lulu Ballard,
Henry Cottman	Edith Miles	Helen Smith,
George Collins	John L Miles	Jesse Collins,
Edith Collins	Cora A Miles	Susan Turpin,
Dorothy Cuff	Gertrude Miles	Joseph Milbourn,
William Ballard	Henry Milbourn	Alfred Shreves,
Hester Dennis	Robert Maddox	Samuel Shreves,
Grace Fitchett	Martha Potter	Augusta Johnson,
Marion Fitchett	Jacob Potter	Jane Maddox,
Maggie Gale	Charles Potter	Sabre Maddox,

Wilson A Gale
 Lewis Gumby
 Birt Holden
 Hattie Jackson
 Maggie Jackson
 John T Johnson
 Donie Jackson
 John Jackson
 Margaret King
 Geo H Johnson
 Fannie M Lane
 Cora Fitchett
 Sarah Furnis
 Ruth Roberts
 Ardie Maddox
 Sarah Robins
 Saddle Robins
 Norman Roberts
 George Rolley
 Lena Rolley
 James Sadler
 Joanna Stewart
 Elmira Y Stewart
 John F Stewart
 Noah Stewart
 Grant Taylor
 Nettie Turpin
 Anna Waters
 Janie Whittington
 Sarah Williams
 Leah Whittington
 Ad Wilson
 L J Whittington
 Sarah Pedie
 Ella Potter
 Elнора Logan
 Gertrude Waters
 Carrie Davis
 Rosa Vial
 Mamie Parks
 Mary Davis
 Ella Cottman Jr
 Irma Cottman
 Addie Waters

Walter Miles
 Martha E Robinson
 Maggie L. Smith
 Hattie Shreeves
 E Stevenson
 Willie Shreeves
 Lena Shreeves
 Lucinda Shreeves
 Susie Shreeves
 Russel Shreeves
 Elizabeth Taylor
 Lucy Turpin
 Carrie Taylor
 Isaac White
 Lambert J Williams
 Louisa White
 John Fountain
 Ella Wilkins
 Mamie Wilkins
 Viola Gale
 Charlie Milbourne
 Viola Burnett
 Ralph Burnett
 Nellie Roberts
 Marlon Milbourne
 Charlotte Jackson
 Arvilla Jackson
 Frank Gale
 G. E. Stewart
 Eddie Turpin
 Samuel Adams
 Lillie Gale
 John Stewart
 John Milbourn
 Amos Boston
 Edna C. Milbourne
 Sidney Douglas
 Nelson Parker
 Harry White
 Maggie Fitchett
 Nellie Waters
 Mary Waters, Jr.
 William Waters.

Earl Williams,
 Sydney White,
 Edward Harmon,
 Lissla Hargis,
 Blanche Cole,
 Isaac Redin,
 John Roberts,
 Rosie Brown
 Washington Gale,
 Clarence Jackson,
 Samuel Fitchett,
 Stephen Shrees,
 A. R. Ballard,
 Anelia Potter,
 Hannah Coston,
 Rosie E. Cottman,
 Ernest White,
 Lucy White,
 Annie West,
 Ellen N. Ballard,
 Ellen O. Ballard,
 Harriet Miles,
 Lena O. A. Cottman,
 Eliza Ballard,
 Clarence H. Cottman,
 George Williams,
 Lulu Johnson,
 Causia Ballard,
 Edlth Logan,
 Coela Ballard,
 Alice Cane,
 Henry J. Milbourn,
 Mary Ballard,
 Queenie H. Ballard,
 James Ballard,
 John T Ballard,
 Minnie Johnson,
 Alphonso Jones,
 Norwood Roblusion,
 David Whittington,
 Emory Waters,
 Susan Waters,
 Laura Williams

DAMES QUARTER.

J. L. Davis, Pastor.

The following gave One Dollar or over towards Missionary Collections.

Viola Davis
 Flossie Fields
 Clara White

Mary Davis
 Entertainment \$4
 Exhibition \$4.84

I T Band \$1.50

The following gave Twenty-Five Cents or over to Missionary Collections

Wilbur Fields
 H A Jones Jr
 Emily Wigfall
 Laura Highland
 Laura Roberts
 Charles Roberts
 Estella White
 Laura Curtis
 Mary M Jones
 Arela Jones
 Mary E Davis
 Minerva Wilson
 Virgie Roberts
 Martha Davis
 Louie Jones
 Fannie Barclay
 Sarah A Jones
 Sallie Jones

Louisa Jones
 Ira Beckett
 Hester Beckett
 Adline Gale
 Tillie Wright
 Annie Richardson
 Lucy Teagle
 Harriet Waters
 Lottitia McBride
 Edith Curtis
 Phoebe Wright
 Charles Pinkett
 Frederic Roberts
 John Teagle
 Samuel McBride
 Henry D Jones
 Elmer Jones
 Lena Jones

James E Fields,
 Preston Roberts,
 Joseph Carr
 Emma White,
 Andrew P. White,
 Maggie Wright,
 James Teagle,
 Julia Teagle,
 Eliza Teagle,
 Page Dawson,
 Lottie Johnson,
 George W. Jones,
 Mary P. Fields,
 Elizabeth Williams,
 Asbury Jones, Sr.,
 Henry A. Fields,
 Major White,
 Kate Carr.

Henrietta Elsey
Worth Jones
Denwood Jones
Rosie Fields
Arnold Jones
Isaac T Williams
Massey Roxby
E T Williams
Wm Trent
Robie Jones
Lucretia Williams

Mary A. Jones.
Mary Jones.
Margaret Jones.
Sydney Jones.
Mary C. Jones.
Henry Wigfall.
George E. Fields.
Mary R. Fields.
Hattie Jones.
Eller Roberts.

Alexander Johnson.
Wesley Hayward.
Mary J. Jones.
Blanche Williams.
John Curtis.
B. P. Wright.
Corinda McBride.
Ellenor Price.
Jennie Jones.
Lizzie P. White.

EXMORE.

L. D. Beecham, Pastor.

The following gave One Dollar or over towards Missionary Collections.

Ladies' Aid \$3
Sunday School \$3

Hartense Kellum
Berley Stevens

Marion Matthews

The following gave Twenty-Five Cents or over to Missionary Collections

James Smith
Lenora Harman
Emma Harman
Annie Mears
Emma Mears
Joe Trader
Jane Bunting
Sadie Jubilee
Mary L. Kellum
Levin Stevens
Larence Hall
Martha Stevens
Annie Harmon
Geo Tolliver
Chas A Smith
Mary Savage
Sothery Ames
Louis James
Edmond Thomas
Jas A Smith
Geo Anderson
Geo H Johnson
Chas H Kellum
Noah Williams
Kittie Wright

Harriet Kellum
Geo D Johnson
Peter Johnson
Geo F Johnson
Richard Bowser
Levin Stevens
Annie Bunting
Geo H Boggs
Lucretia Bradford
Chatman Bunting
Lela Lewis
Clarence Boggs
Charlie Sturgis
Lena Davis
Lena Henderson
Edward Thomas
Maggie Matthews.
Frances Kellum.
Kendel Harmon.
Mary E. Burton.
Racella Burton.
Luvenla Burton.
Harvey Burton.
Clarence Burton.
L. D. Beecham.

William Parks,
Essie Trifford,
L. D. Beecham.
George Burton.
Lewis Burton.
Nola Boggs,
Bessie Kellum.
Jerry Madre.
George Palmer.
Henry Boggs,
Tillie Harmon.
George Davis,
Lizzie Revell,
Pearl Addison,
Phoebe Stevens,
Samuel Mears,
Helen Addison,
Mary Boggs,
Rachel Teague,
Victoria Davis,
Maggie Harmon,
Maggie Matthews,
Ella James
Hester Smith,
Amanda Young.

FAIRMOUNT—CENTENNIAL.

J. W. Bond, Pastor.

The following gave One Dollar or over towards Missionary Collections.

J W Bond
Edward Waters Sr
Edward Waters Jr
William Waters
John J Johnson
Chas Johnson
Jos S Waters Sr
Jno L Waters Jr
M Brittingham
Geo Schofield
John Perkins

Paul Jones
Marion Long
Lemon Johnson
Oden Handy
Stanton Williams
Wm C Johnson
John Washington
Alex Waters
Robt Waters Jr
Moody Waters
Elsie Waters

Alex Maddox
Leven H Waters
Chas Johnson
Elizabeth Maddox
Littleton Waters
John H Maddox
Howard Waters
Edwin Roe
Wm C Johnson
Robt Waters Sr

The following gave Twenty-Five Cents or over to Missionary Collections

Thomas Horsey	B Waters	Relia Waters
Jos B Waters	Edith Fisher	Malinda Waters
Levin Selvey	Manship Waters	Alberta Johnson
Levin L Waters	Lucy Waters	Rilla Johnson
Winnie Johnson	Chas Brommel	Rachel Johnson
Robert Maddox	Samuel Johnson	Lella Waters
Cornelius Cullen	Martha Johnson	Mary Washington
Lockwood Cullen	Johnle Waters	Emma Perry
Wm N Jones	Sarah Roe	Louisa Waters
Isaac Perry	Emma Johnson	Dasie Fisher
John N Waters	Alice Waters	John Waters Sr
Sarah L Maddox	Mamie Horsey	Rosa Schofield
Maria Waters	Hattie Waters	Hennie Waters
Lizzie Waters	Luella Johnson	Rosa Long
Joseph Jones	Lettie Waters	Laura Horsey
Wm Brittingham	Effie Johnson	Catharine Handy
Lizzie Bowser	Maud Waters	Laura Waters
Nettie V Waters	Ida Washington	Howard Waters
Lewis Washington		

FAIRMOUNT—ST. ANDREWS.

R. G. Riley, Pastor.

The following gave One Dollar or over towards Missionary Collections.

R G Riley	H S Wilson	John Waters
F D Jones	Maggie Wilson	Alena Waters
Alex Nicholas	Robert Moore	Wm Smith
John Waters	J Gillis	Isaac Waters
J N Waters	Graham Waters	Henrietta Wilson
Chas Wilson	M J Waters	Marce Waters
Richard Bowser	Alex Bowser	Lizzie Waters
Ada Custus	A J Hall	Annie Williams
Wm Wheatley	Maggie Wheatley	Ladies Aid \$9
Maggie Hall	R G Riley	Leven Waters
E Wilson	John Hall	John E Hall
Jr League \$5	Wm Bowser	Joseph Williams

The following gave Twenty-Five Cents or over to Missionary Collections

Sadie Ballard	Yamul Boggs	Alverta Gattling
Herman Waters	Martha B Waters	George Waters
Fannie Boggs	Robert H Boggs	May C Johnson
Lillian Nicholas	Herman Waters	Sarah H Johnson
Mary F Waters	C W Johnson	Eliza Perry
Edward Curtus	Edith Custus	Wm Schofield
Henretta Bowser	Lockwood Maddox	Mary V Maddox
John T Curtis	F P Waters	Lydia Cottman
Stephen Maddox	Edmund Cottman	E N Wilson Jr
Carl Wilson	Beatrice Waters	Earl Milsun
Edward Curtis	Robt F Johnson	Edith Maddox
Levin Waters	Edward Hall	Elma Riley
Mamie Turpin	Chas Gillis	Sarah Wilson
Isaac Waters	Daniel Hall	Allen Nicholas
Henry Boggs	Clara Hall	John C Waters
Fred Gillis	C Deshields	Ruswell Waters
Edward Deshields	Jackson Custus	Joshua B Waters

FRUITLAND.

D. A. Ridout, Pastor.

The following gave One Dollar or over towards Missionary Collections.

George Roberts	Roger Jones	Noah Fields
L Leatherburry	Sarah Whitney	Louisa Brewington

Olivia Burris
Harold Jones
Geo Collins
Richard Allen
John W Handy
Frederick Jones
Wallace Jones
Mary Dashiell
Rena White
Monroe Pollett
Willie Pollett

James King
Paul D. Wright
W. J. Dashiels
John H. Williams
T. C. Brewington
Margaret Handy
Annie Anderson
Francis Gale
Porter Deale
Emma Gale
A. C. Noble

Martha Polk
Scott King
Elizabeth Bounds
James Robinson
Louisa Robinson
Columbus Davis
Levin Bounds
Katie Noble
John P. Poke
Bertha Allen

The following gave Twenty-Five Cents or over to Missionary Collections

Madora Anderson
Effe Shockley
Mary J Ridout
Sadie Jones
Bessie Anderson
Eula Anderson
Mary H. Allen
D L Ridout
O Leatherbury
Ralph Deal
Bessie Jones
Enoch Tondvane
C Anderson
Geo Dashiels
Sol Dashiels
Allene Dashiell
Florence Hudson
H Cartwright
Lewis Dashiell
Levi Shockley
Mary Hudson

John Brooks
Geo Deal
Eliz King
Viola Ridout
Florence Ridout
Martha Davis
Charlotte Dutton
Burnie Jones
Martha Williams
John Barkley
Ella Brewington
Evelyn Dutton
James Dutton
Daniel Cornish
Charles Joyce
Henrietta Dutton
Eva Waters
Cora S. Handy
Mary Wright
Preston Wright
Maggie Gunby

Jane Tondvane
Alice Polk
Joseph Brewington
Andrew Black
Rosie Dashiels
Amelia Black
Geo. W. Furnace
Edith Jones
Gertrude Bounds
Lella Polk
Louis Gale
Marlon Dashiels
John Dashiels
Annie Brooks
Martha Brewington
Martha King
Geo. Brewington
Sarah McBride
Jennie Polk
Samuel Tull
Annie Horsey

GREENWOOD.

R. H. Boggs, Pastor.

The following gave One Dollar or over towards Missionary Collections.

Sophronia Lane
Geo Johnson
Mary Johnson
Addie Waters

Laura Ballard
Maggie Matthews
Katie Matthews
Lizzie Stinson

George Lane,
R. H. Boggs,
Columbus Haynes.

The following gave Twenty-Five Cents or over to Missionary Collections

Geo Johnson
Bessie Henry
Adie Smith
Catharine Martin
Sidney Dickerson
Harris Cottman
Wesley Johnson
David Harman
Elmara Martin
Handy Long
Ebin Adkinson
Sinthia Kirkwood
Wilbur Handy
Cora Fitchett
Sarah Jones
R H Boggs
Charlie Ballard
Ulysees Waters
Hattie Waters
Hellen Waters
Wm Frinnv
Marjorie Waters
Handy Long
Joshua Waters
Cora Long
Grant Long
Leona Long

Clarence Waters
Geo Parson
John Sneed
Mary Ballard
Geo Ballard
Paul Cottman
Thos Smith
Annie Hargis
Samuel Terpin
John Matthews
Edgar Horsey
Edward Fitchett
Mary Johnson
Geo Johnson
Hilda Smith
Bessie Henry
Alex Ballard
Joshua Burnett
Edward Stevenson
Edw Tilghman
M Waters
Charlie Holland
H Kirkwood
Cora Cottman
Littleton Pullett
R. H. Boggs.

Alice Boston,
Mary J. Boston,
Ida V. Horsey,
Perly Mathus,
Preston Smith,
Mariab Miles,
Lafayette Ballard,
David Ballard,
Hester Downing,
Edward Stephenson,
Lacell Dashiels,
Charlie Manuel,
Margaret Johnson,
Maria Lane,
Almira Waters,
Ethel Waters,
Preston Smith,
Howard Finney,
Cecile Turpin,
Gertrude Kirkwood,
Louis Cottman,
Martha Kirkwood,
Alfred Anderson,
Agnalda Boggs,
Alphonso Boggs,
Ever Waters.

HOPEWELL.

J. K. Adams, Pastor.

Lydia Horsey
 Percy Cottingham
 C H Whittington
 Geo V Miles
 J K Adams
 Earnest Kirby
 Linwood Henry
 G H Cosbin
 D Whittington
 A A Whittington
 J W Whittington
 Hazel Logan
 Hellen Logan
 Wilmore Crosswell
 Viola Crosswell
 Anna Henry
 Cora Kirby
 Fannie Crosswell
 Geo Outon Jr
 Robert Miles
 Annie M Miles
 Clossom Canon
 Susie Coulbourn
 B Whittington
 Blanche G Horsey
 Keeferd W Outon
 Chas D Cottman
 Blanch V Miles
 Hattie Adams
 Della Cottingham
 Cora Adams
 Pearl Cluff
 Minnie Lankford
 Stella Lankford
 Queen Dennis
 Nettie Cottman
 Thos Whittington
 A D Whittington
 G E Coulbourn
 John Floyd
 H S Cottman
 John T Logan
 G R Cottingham
 Herod Henry
 Joshua Johnson
 Samuel Cannon
 A Whittington Sr
 Denard Johnson
 Robert Miles
 Samuel R Evans
 James Holland
 Gilbert Crosswell
 Elmer Horsey
 Linwood Henry
 Chas D Cottman

Susan Curtis
 Ola Whittington
 Mary Cottman
 Lena Coulbourne
 Irene Ward
 Cora Adams
 Wm B Johnson
 Sherman Johnson
 Mary J Miles
 Rachel Johnson
 Rahab Miles
 Nellie Ward
 Lester Ward
 Cyrus Ward
 Harold Horsey
 Jafeth Miles
 Ida Mills
 Francis Mills
 Julia Mills
 Pearl Mills
 Lizzie Booker
 R Roach
 Ola Ward
 Shellie Ward
 Mabel Ward
 Marle Ward
 Elsie Ward
 Lydie Ward
 Arrie Tilghman
 Hattie Adams
 Annie R Ward
 Mary A Miles
 Alford Miles
 John W Ward
 D L Ward
 Levin Ward
 Cornelius Ward
 H J Ward
 L H Ward
 Horace Bell
 Alice Stevenson
 Wm A Stevenson
 Harriet Cullen
 Amelia Ward
 Addo R Ward
 Levin H Ward
 Alex Douglass
 Sabre Miles
 Stephen Ward
 Wm C Connor
 William Jones
 Robt H Holland
 Sidney Ward
 Martha Connor
 Jennie Mills

William Hyland
 D Ward
 Malissa Handy
 Major Taylor
 Arthur Jones
 Elmer Horsey
 Francis Ward
 Wm S Johnson
 Peter Davis
 Julia Taylor
 Dolly W orsey
 Belle Horsey
 Clemon Miles
 John D Johnson
 M L Johnson
 Olivia Ward
 Fanny Hyland
 Marzilla Ward
 Harriet Cottman
 Jennie Miles
 Charlotte Ward
 Jane Coulbourn
 Maggie Turpin
 Lucinda Evans
 Minnie Anderson
 S Whittington
 Annie Henry
 M L Whittington
 Malissa Johnson
 M Cottingham
 Carlone White
 Aurella Johnson
 Catherine Sterling
 Mary F Miles
 Frankie Cottman
 Mary Coulbourne
 Mary E. Cottman,
 Lula Cottman,
 Olfe Whittington,
 Oliver Whittington,
 James Outen,
 George Outen,
 Arza Cottman,
 Minnie Cottman,
 George Crosswell,
 George E. Outen,
 Charlotte Ward,
 Charlie Cottingham,
 William Miles,
 Mary E. Outen,
 India Henry,
 Mary L. Miles,
 George Ward
 Wesley Horsey

LAWSONIA.

J. A. Jeffers, Pastor.

The following gave One Dollar or over towards Missionary Collections.

Edward Starkey
 Elizabeth Starkey
 Mary L Sterling
 Victoria Sterling
 Sallie A Byrd
 Elizah L Sterling

A L White
 Beatrice Sterling
 Gordon H Byrd
 Lloyd E Byrd
 Nora Horsey
 Sallie Byrd

Ella Sterling.
 Wallace Williams,
 S. J. Blake,
 Wm. Jones, Jr.,
 Catherine Jones,
 George E. Miles,

Jas H Hargis
J H Brittingham
Chas H Sterling
Sarah Blake
Hattie Colbourn
Arelia Byrd
L Brittingham
Nellie Horsey
Andrew Miles
M Brown

Ida M. Jeffers,
Anna F. Jewett,
Anna Jewett,
Lydia G. Miles,
Geo. H. Miles,
Martha L. Sterling,
Louisa Byrd,
Anna H. Sterling,
Mary A. Sterlug,
Joseph Brittingham,

S. H. Horsey,
Cornelia C. Sterling,
Mary Anderson,
Agnes Blake,
Blanche Miles,
Abraham Victory,
J. A. J. Jeffers, past'r
Caroline Sterling,
Travis Byrd,

The following gave Twenty-Five Cents or over to Missionary Collections

Bertha Sterling
Sarah Stevenson
Alfred Miles
Clorenda Victor
Gorden Byrd
Margaret Cottman
Lulu Johnson
Scott White
Dennard Merrill
Elmira Sterling
Edison Victor
Willie Sterling
Maud J Handy
S Brittingham
Sedonia Sterling

Gertrude Kersey
Versallina Jones
Joseph Victor
Charles Jones
Bertie Coulbourn
Findley Haskell
Anna Starkey
Elsie Tull
Mathew Victor
Gertrude Johnson
Preston Horsey
Ella Brittingham
Lela Sterling
Iva Tull
Mattie M Ward

W. S. Sterling
Joseph Miles,
Grace Ward,
Adeline Hall,
Elbert Brittingham,
Jane Conaway,
Wade Johnson,
C. C. Conaway,
John W. Sterling
John H. Tull,
Wm. F. Sterling,
Addison F. Horsey,
Martha L. Sterling,
Geo Williams
Sarah Johnson

LEEMONT.

J. E. A. D. Grigsby, Pastor.

The following gave One Dollar or over towards Missionary Collections.

Mary Strand
V Drummond
Cornelia Grigsby

Nellie Grigsby
James Parks Sr
Thomas Cutler

Oliver Strand

The following gave Twenty-Five Cents or over to Missionary Collections.

Joseph Chandler
Fred Lewis
Syd Drummond
Elizabeth Ayres
Birtie Chandler
Bessie Wise
Etta Kellem
Benjamin Gunter
Susan Shepherd
Maggie Poulson
Mary Grant
Emma Joynes
J Edward Wise
Walter Matthews
Edw C Chandler
Jacob G Sued
Matthews Hall
Moses W Wise
Eliza Mason
Edith Lee Boggs
Geo T Coard
Sarah T Wise
Cynth Gunter
Cora Parker
L Lewis
Sarah Grigsby
Willie Grigsby
Elwood Grigsby
Leonard Grigsby

Adda Griffin
Anna White
Wilson James
James Parks Jr
Ellie White
Betsie Bundick
Em Drummond
Palsey Riley
Handy Parks
Harriet Horsey
Geo W Vessels
Anna Dicks
Neda Wright
G C Drummond
Thos Drummond
Andrew Parks
Sada White
George Wright
South Davis
Hattie A Grigsby
Stevens Ayers,
Samuel Drummond,
Anice Davis,
Annie Lewis,
Martha Matthews,
Mary Matthews,
Nellie Rayfield,
Annie E. Wise,
Nona Parker,

Thomas H. T. Wise,
James O. Hall,
James Lewis,
Georgeanna Matthews,
Bennie Hall,
John Hall,
Susan Riley,
George Henry White,
Wm. D. Young,
William Savage,
Ellen Young,
Sallie Fletcher,
Benj. Scarboro,
Thomas Mason,
Rachel Mason,
Lillie Rayfield,
Wilson Davis,
Wm. M. Wise,
Daisy Savage,
John T. Drummond,
Sarah J. Kellam,
Georganna Turner,
John E. Taylor,
Sarah B. Wise,
Maggie Parker,
Cornelia Davis,
John E. T. Kellam,
Robert Riley,
Annie E. Taylor,

Lina Savage	Herbert Mason,	Sarah Hall,
S Melven	Maria Wise,	Wm. A. Wise,
Samuel Horsey	Henry White,	Eliza Drummond,
Nancy White	Sarah J. Taylor,	Christina Drummond,
Arrena Finney	George Rayfield,	George Drummond,
Harriet Clayton	Leah J. Finney,	Mary Drummond,
Sarah James	James Coard,	Lucy Drummond,
Carry Grigsby	Susan Chandler,	Emily Susan Young,
Robert H Hall	Annie M. Coard,	Willia Kellum,
Mary Wright	Sarah H. Coard,	Annie S. Wise,
Sallie Floyd	Noah Wise,	Wm. Hall,
Sallie Griffin	Lucy White,	Sarah Hall,
Mollie Trent	Benj. T. Coard, Jr.,	Beatrice Morris,
Sarah Drummond	Benj. T. Coard, Sr.,	Major Poulson,
Rosa Parks	Lucy Rayfield,	Annie Poulson,
Madora Bundick	William Joynes,	Margaret S. Riley,
Perlana Pareks	Berlina Joynes,	Chröline Badger,
Anna Vessels	Arthur Wise,	Gracie Drummond,
T C Drummond	Paruel Drummond,	Levi W. Rayfield,
Alice Grigsby	Agnes Wise,	Nathan Logan,

MARDELA SPRINGS.

J. W. Gillis, Pastor.

The following gave One Dollar or over towards Missionary Collections.

Ernest Lewington	Levin Brown	M Gillis
Mary Brown	Sadie Brown	J W Gillis
Annie Jones	Lydia Standly	Agnes Allen
Minnie Deshields	Jane Winder	Ida Cook
Mary McGlotten	Gertrude Warren	Ida Roberts
Martha Lewington	Mary Deshields	Hellen Brown

The following gave Twenty-Five Cents or over to Missionary Collections

Alice Hopkins	Holland Cornish	Richard Brown
Minnie Fooks	Oliver Smiley	Addie Winder
William Handy	Mary Hopkins	Nellie Johnson
Stephen Morris	Earl McGlotten	Geo Smiley
Ethel Brown	Bessie Cook	Azrah Games
James Standly	Sarah Quinton	Albert Cook
Martha Jones	Martha Brown	E Games
Annie Hopkins	Sarah Standly	Lottie Molock
Frances Johnson	Frazy Brown	Handy Games
Mary Rider	John Horsey	Wuitam Games
Mariah Anderson	Ruffus Johnson	Lucinda Handy
Celia Bell	Annie Gomes	John Docklins
Annie Hunn	Lucy Berkly	S J Deshields
Mary Johnson	Lish Winder	G C Hovington
Ray Lewis	Mariah Anderson	Blanch Allen
Auther Brown	Ella Handy	G O Quinton
Chas Gosly	Clara Dixon	Annie Mitchell
Sophia Ennis	Victory Deakins	
Lettie Brown	Handy Hunt	
Richard Standly	Viola Horsey	

MARION CIRCUIT.

L. J. Waters, Pastor.

The following gave One Dollar or over towards Missionary Collections.

L J Waters	Ella Redden	Ella Johnson
Arthur Fountain	Julia Outen	Clarence Green.
Olevia Outen	S W Henry	William Green.
Ruth Hargis	S P Cottingham	G. W. Green.
Marian Horsey	Sarah Roley	George Jerrall,
Blanche Kemp	Susan Green	Addison Wilson,
Alice Jarrell	Lizzie Wilson	Francis Tilghman,
Jane Milbourn	Jas D Johnson	Alonzo Outen,
Elifjah Outen,		

The following gave Twenty-Five Cents or over to Missionary Collections

Sallie Johnson	Ladies' Aid \$5	Chas Marshall
Jos Jarrell Jr	John W Cuff	Mary Marshall
Benjamin Johnson	Eliza Outen	Emma Horsey
Levin Johnson	Cora V Waters	S P Whittington
Wm Jarrell Sr	John Schoolfield	John Stewart
Wm Jarrell Jr	E O Cottingham	Nancy Brinkley
Mattie Coston	Bessie Outen	Jolly Outen
L J Waters	Calvin Waters	Jas B Burnett
Addie Green	Annie Schoolfield	Elijah Marshall
Martha Horsey	Joseph Jarrell	Samuel Roach
Sarah Whittington	Phillip Kemp	Geo W Green
Gattie Coston	Sarah Sullivan	Joana Horsey
Edna Whittington	Pearl Collins	Wm L Burnett
Henry Johnson	Elissha Horsey	Lillian Fountain
Geo Whittington	Geo H Outen	Ollie Fountain
Amanda Green	Harriet Horsey	Hattie Marshall
S W Henry	Lula Jarrell	Joshua Brinkley
George Jones	Isaac Outen	Geo H Cottman
Peter Whittington	Clara Cuff	A Whittington
Cora Jarrell	Harriet W Outen	Maggie Collins
Ada Johnson	Laura J Fountain	Emma F. Burnett,
Lydia Johnson	Jerome Burnett	Jane Mulburn,
Gracie Jarrell	Ade Stevenson	Nattie Burnett,
Joshua Johnson	Leonard Marshall	Ethel Fountain,
Sarah A Johnson	Cornelius Horsey	Florence Outen,
Sarah Whittington	W I Cottingham	Eva Fountain,
Tabitha Jarrell	Rose Roberts	Wm. Outen,
Rose Roberts	Irvin Corbin	Mary E. Johnson ,
Sallie Spence	Samuel Johnson.	Moses Jarrell,
George Horsey		

MARION STATION.

L. E. Toulson, Pastor.

The following gave One Dollar or over towards Missionary Collections.

L E Toulson	Katherine Mahoney,	Arthur Redden,
Agnes Whittington	Anthony Johnson,	Evelyn Kenny,
Samuel Coulbourn	George H. Bivens,	Ella G. Toulson,
Ira Johnson,	Wesley Coulbourn,	

The following gave Twenty-Five Cents or over to Missionary Collections-

H U Lankford *	Jennie Sterling	Hubbard Hall,
Mary Williams	Thos D Holland	Levi Cain,
Sarah E Hall	Ernest Lloyd	G. W. Tilghman,
Mary Dennis	Joseph Jones	T. J. Holland,
Upshur Sterling	Virgie Tilghman	Jane Holland,
Hiram Beechum	Geo Coulbourn	Morris Tilghman,
Bell Tilghman	Frances Holland	W. S. Belle,
Mary Kenny	Eliza Horsey	Mary E. Belle,
Lizzie Coulbourn	E G Johnson	Thomas Cottman,
Morris Rounds	Moses Johnson	Susan Cottman,
Lillie Rounds	Sedonia Anderson	Thomas Davis,
Josephine Miles	Aurelia Dixon	Mary Whittington,
Ola Miles	C T Cottman	Vincent Dennis,
Joseph Tilghman	Sarah Hewy	Nancy Dennis,
Mary E Bell	Milky Culling	Wesley Tilghman,
Jane Bell	John Miles	Minnie Bivins,
Frank Borden	Annie Miles	Hester Dennis,
Fannie Hall	W H Williams	Alfona Ward,
Angeline Ward	James Coke	Emma Cottman,
Louisa Deshields	Sedonia Curters	Nelson Kersey,
Viola Kenny	Joshua Horsey	Josephine Kersey,
Eliza Whittington	Mary Ward	Theodore Belle,
John Coulbourn	Hennie Benson	James Holland,
H Whittington	Hester Caine	Priscilla Holland,
Jacob Davis	Edward Caine	Alfred Davis,
D P Ward	Annie Johnson	Millinda Holden,
Cora Johnson	Elmer Bivens	John Horsey,
Mary Tilghman	Lizzie Young	Minnie Sterling,

Sarah Mason
L Whittington
Eli Jones
Dennis Kenny
Hattie Dairs
Wm R Horsey
Romeo Scofield
Luther J White
Angeline White
Moody Burns
Joseph Green
Lucy Green
John W Williams
Josephine Williams
Benj Whittington
Lillian Bell
John Kenny
Annie Green
Lydia Burns
Erica Tilghman
Greenie Tilghman
Augusta Evans
Elsha White

Emma Bell
Joseph Horsey
Jannie Hickman
Perry Dashfield
Annie Horsey
Wyett Ghaston
Sharlett Ghaston
Hester Purnell
Julia Whittington
Elijah Dixon
Alice Dixon
John W Morrett
Jolley Bell
Perry Horsey
Lucy Horsey
Carrie White
Ida Whittington,
Caroline Beechum,
Amelia Williams,
William Whittington
Thomas Whittington,
Teeny Kane,
Samuel Scarborough,

Aaron Whittington,
Edward Whittington,
Thomas Tilghman,
Jennie Whittington,
J. W. Williams,
Joseph Whittington,
Holly Sterling,
Claracy Kenny,
Samuel Holden,
Philip Whittington,
Lizzie Hickman,
Mary Langford,
Gora Redden,
Sophia Borden,
Mabel U. Toulson,
Sarah Coston,
David Whittington,
Sarah Tilghman,
S. E. Belle,
Burnice Williams,
George Hickman,
Lewis Culling,
Mollie Scarborough,

MOUNT VERNON.

W. T. Purnell, Pastor.

The following gave Twenty-Five Cents or over to Missionary Collections

Nora Lankford
Arnold Hitch
Hannah Holdbrook
Noma Covington
Daniel Jones
Eben Jones
John Nutter
Andrew Gale
Matilda Jones
J H Jones
Elnora Cottman
Irvin Gale
Laura Lankford
Bessie Nutter
Levie Waters
George Jones
Harold Hitch
Gladys Hayman
Elsie Jones
Ralph Jones
Denor Bailly
Calvin Bailly
Fredie Smith
Jane A. Gale,
Mary Holdbrook,
Novela Jones,
Thomas Jones,
Shepard King,
Leah J. Aderson,
Sadie Waters,
John Smith
Melvin Holdbrook,
Dennis Gale,
Alder Bell,
John Spence,
Vaughn Hitch,
Louise Uphure,
Jennie Holdbrook,
Mary V. Jones,
Charles Cottman,
Matilda Anderson,
Elizabeth Waters,
Margie Gale,

Sarah Green
Rodger Jones
Preston Barclay
James Tillman
Arthur Smith
John Smith
Annie Smith
George Game
D Bloodworth
Luther Jones
Bessie Jones
Harold Hayman
A Jones
Samuel Spence
Lovie Spence
Riley Jones
Marshall Jones
Wm Burk
Eddie Burk
John Harris
Mary King
Robt Bloodworth
M C Bounds
Lenna Gale,
Hollie Holdbrook,
Bertha B. Bell,
Leona Jones,
Lillie Jones,
Dora Waters,
Wallace Nutter,
Mafinda Hitch,
Edith M. Purnell,
Veda Holdbrook,
Ida M. Gale,
Laura Cottman,
J. W. Handy,
Arnold Waters,
Betsy Jones,
Annie W. Gale,
Emma Gale,
Matilda Game,
Hester Allen,
Lennah Deshired,

Bessie Bloodworth
Mildren Winder
Agnes Spence
Viola Smith
Veda Tilghman
Wilson Pinkett
John Bloodworth
Edward Jones
Geo Bailly
E H Jones
Nancy Hayman
Frances Hall
John Bounds
Annie Pinkett
Newton Smith
Emma Winder
Viola Pinkett
Roy Pinkett
Nora Smith
Bertha Jones
Daisy Jones
Richard Smith
Henrletta Bailey,
Emma Bailey,
Lucy Smith,
Anna A. Gale,
William King,
Dennis Hitch,
Perry Jones,
Sydna Nutter,
Elizabeth Nutter,
Olive Gale,
Bessie Gale,
Stephen Jones,
Sarah White,
Melvena Cottman,
John Gale,
John Powell,
Esther Gale,
Mary Gale,
Edith Hitch,
James A. Gale,
Betsy Robbins,

Nancy Collin,
Oscar Windwright,
Conrad Leatherbury,
William Nutter,
Verma Hitch,
S. Long,
Lillie Cornish,
Annie Hitch,
Lizzie Waters,
Alberta Gale,
Tressa Gale,
Banill Jones,
Francis Holdbrook,
Frank Smith,
Mildred Smith,
Annie Smith,
Helen Spence,
Lizzie Winder,
Woodland Jones,
Samuel Jefferson,
Susan Hall,
Wm. Bloodworth,
Cassie Pinkett,
George Bailey,
Estella Game,
Lena B. Jones,
Virginia Hayman,
Eva Winder,
Mazie Winder,
Coston Handy,
Emma Jones,
Hebron Bloodworth,
Minnie Smith,
John Bloodworth,

Hannah King,
Martha Gale,
Andrew Gale,
Wilson Gale,
Eben King,
Moses Jones,
Hattie Handy,
Henrietta Waters,
Theodore Waters,
John Waters,
Zach Dennis,
Samuel Gale,
Estella Desfield,
Ona Jones,
Marshall Jones,
E. H. Jones,
Margaret Jones,
Josephine Winder,
Sarah Jones,
Robert Bloodworth,
Ephraim Spence,
William Bailey,
D. B. Jones,
Ralph Jefferson,
Emma Handy,
Beulah Handy,
Gertrude Jones,
Daisy Bounds,
Emma Bailey,
Verma Jones,
Briscoe Barclay,
Denwood Bailey,
Edith Waters.

James H. Gale,
Rebecca Waters,
Richard Leatherbury,
Charles Waters,
Sarah Spence,
Annie Handy,
Bessie J. Gale,
Mary Hitch,
Charles Jones,
Paul Holdbrook,
John Gale,
Grayson Jones,
John Smith,
Charles Pinkett,
Agnes Spence,
Arnold Winder,
John Jones,
Mary E. Bailey,
May L. Bailey,
Anzora Jones,
Susie Jones,
John Winder,
Estella Bounds,
Paul Pinkett,
Mazie Waters,
Samuel Handy,
Louise Wallace,
Cornelia Spence,
Sarah Jeffersou,
Fletcher Jones,
Neta Waters,
Bertha Jones,
Grandville Handy.

NANTICOKE.

C. E. Hemsley, Pastor.

The following gave One Dollar or over towards Missionary Collections.

A R Shockley
Annie E Shockley
Jas B Nutter

Bertha Barkley
R S Nutter
Joseph W. Elsey,

Lula F. Elsey,
Harriet Desfield,
Katie Elsey,

The following gave Twenty-Five Cents or over to Missionary Collections

Addie Elsey
Gustus Nutter
Ester Barkley
Dave Conaway
Thos J Nutter
J W Barkley
E E Nutter
Samuel J Barkley
Pearl Jones
Annie L Nutter
Feleam Dashfield
W S Nutter

Dasie Perry
T E Nutter
Annie T Elsey
Matilda Dashfield
Thomas Elsey
Hattie M Nutter
Mary E Nutter
Robert Barkley
M Barclay
Annie Wallace
Annie M Nutter

Maggie J Nutter
Andrew F Shockley
Samuel Handy
Samuel H. Nutter,
Alexander Barclay,
George E. Nutter,
Sarah J. Barclay,
Benjamin P. Waters,
John S. Wallace,
R. B. Nutter,
John W. Nutter.

OAK HALL.

S. T. Parker, Pastor.

The following gave One Dollar or over towards Missionary Collections.

Theodosia Garnett
Eva M Garnett
Feliccia Kelly
Dorothy Justis
Clara Corbin
George Johnson
Sofronia Godwin

Jacob Bowen
Levi Johnson,
Alfred Dennis,
Arthur Parker,
Samuel Selby,
Mary Holden.

Lillie Selby,
George Mason,
Willie Corbin,
Sarah Corbin,
Margaret Corbin,
George Corbin,

The following gave Twenty-Five Cents or over to Missionary Collections

Hermion Corbin	J Brittingham	Ella Holden,
Madora Corbin	Henry Taylor	John Holden,
Andrew Corbin	Joseph Taylor	David Holden,
Gregery Corbin	Reen Boston	John P. Holden,
Webster Holden	Maggie Barker	Asbury Holden,
Samuel Holden	J Conner	Ambert J. Fletcher,
Everett Holden	T Shrieves	Delhia Fletcher,
Isabel Mason Jr	M S Roberts	Lethia M. Fletcher,
Cornelius Mason	Willie Brown	Parker Tull,
Frank Mason	Margie Copes	Sylvester Holden,
Bessie Johnson	Clara Blake	Lizzie A. Holden,
Grace H Hargis	Solomon Blake	Samuel Parker,
Freddle Bowen	H Brittingham	Anna Dennis,
Armindia Bowen	Harry Nock	William Harris,
Cora Dennis	Mary J Hargis	Lottie Downing,
Jenetta Dennis	W Crippen	Ethel R. Tull,
Margaret Fletcher	George Copes	John Mason,
Ella J Parker	Edward Hargis	Anna Selby,
George Watson	Charley H. Holden,	Robert Selby,
Harry T Watson	Robt. G. Gramett,	Kiah Selby,
Janie Blake	George Jones	Henry Selby,
Roland Blake	Levi C. Fletcher,	Lewis Hargis,
Riley Blake	Frank Crosswell,	Zeddie Hargis,
Alice Godwin	Emma Mathew,	Joseph Hargis,
Sarah Milburn	Levi Holden, Sr.,	Oliver Hargis,
Harvey Milburn	Lewis Rue,	Hattie Corbin,
Charles Smith	Annie E. Dennis,	Esau Bowen,
Chaney Johnson	George Fletcher,	Alice Bowen,
Mary D Johnson	Sarah Holden,	Laura Dennis,
H Brittingham	Florence Holden,	Viola Holden,
Cella Warrington	Maria Dennis,	George Kelley,
G W Johnson Jr	Olivia Dennis,	John W. Fletcher,
Easter Lewis	Annie Scofield,	B. P. Tull,
Maggie Matthews	Henry Crippen,	Dennis Fletcher,
NEW MT. ZION	Felicia Tull,	Levi Holden,
Herbert Holden	Hester Holden,	Peggie Mason,
Mohamom Holden	Emma Kelly,	Janie Mason,
Matty Fletcher	Lena Holden,	Willie Mason,
Hattie Fletcher	Lillie Boston,	Dennis Mason,
James Downing	Louisatta Holden,	Garland Mason,
Lizzie Downing	Washington Holden,	Manie Mason,
Winnie Downing	Benj. P. Tull,	Isabel Mason, Sr.,
Lillie Downing	Bandon Doughliss,	Rosa Mason,
Bertha Dennis	Sarah Corbin,	George Mason, Sr.,
Wesley Dennis	Hester Holden,	Elma Dennis,
Henry Dennis	James Corbin,	Willie Drummond,
Burley Dennis	Henry Crippen,	Hester Drummond,
Ola Broughton	Felicia Tull,	Martha Johnson,
Emma Kelley	Ethel R. Tull,	Johanny Johnson,
Thos Matthews	Estella A. Tull,	Willie Johnson,
Lela Foeman	Mary Brown,	Rebecca Johnson,
Senoba Foeman	Washington Holden,	Caleb Broughton,
G W Foeman	William Blake,	Samuel D. Jones,
Annie Justice	Olivia M. Fletcher,	Arcesia Jones,
Emma Harris	Louisetta Holden,	Webmore Jones,
Mante Long	Isaac Fletcher,	James H. Fletcher,
Archie Harmon	Randall Corbin,	Martha Jackson,
E Tunnell	Samuel Corbin,	Arlnthala Holden,
Garnett Fields	Levi J Corbin,	Howard Holden,

ORIOLE.

J. W. W. Cox, Pastor.

The following gave One Dollar or over towards Missionary Collections.

J W W Cox	Miles Bennett	Lee Johnson
W. H. L. Bean,	George Maddox,	Charles Maddox,
Sunday School \$3	Sunday School \$5	Sunday School \$3

The following gave Twenty-Five Cents or over to Missionary Collections

Henrietta Muir
Electa M Hutson
W F Jones
Edw R Jones
Archie Waters
Jeniver Wise
Luther F Waters
Isaac Waters
Pearl Dashiell
Chas H Jones
Jennie Holbrook
Rodger Fields
Earnest Holbrook
Daniel Smith
Elsie Bird
Harry W Jones
Lizzie Muir
Carrie V Wise
James E Wise
Rosa Jones
Edgar Wise

Lee Jones
Bennealla Cox
Oscar Maddox
Lizzie Thomas
William J White
Rosetta Cottman,
Daisy Jones,
S. E. Benn,
Joseph Waters,
Minnie Elzie,
Daniel Elzie,
Nora E. Elzie,
Laura Elzie,
Lawrence Benn,
Reba Jones,
Christina Jones,
Robert Jones,
Sarah Handy,
Lizzie Squir,
Harry Colbourn
Sylvester Maddox

Wilson Squir,
Edward White,
Anna Wise,
J. W. W. Cox,
Arnold E. Cox,
Margaret Colburn,
Gaddie Johnson,
Mary Johnson,
Edgar Johnson,
Viola Johnson,
Mary Stockley,
Wilhelmina Smith,
Jas. Stockley,
Mollie Jones,
Geo. A. Jones,
John W. Squir,
Mary V. Wise,
Martha E. Wise,
John T. Wise,
Carrie U. Wise.

PARSONBURG.

E. E. Rogers, Pastor.

The following gave Twenty-Five Cents or over to Missionary Collections-

Audrey Holland
Samuel Smith
Fletcher Collins
Simon Canon
Burt Mitchel
Daniel Smith
Margret Gordy
John Blake
Hester Gordy
Dallie Smith
Kittie Bishop
Estella West
Jennie Holland
Sarah Rogers
Annie Parker
Steven Trador
Jennie Jackson
Ebenezer Walker
Committee \$9.50
Committee \$5.30
Committee \$11.31
C. A. Parker,
J. W. Parker,
Estella T. Gordy,
Hester J Trador,
Bessie Trador,

Emma Parker,
Mallinda Farlow,
Elsie West,
Mildred West,
William Gordy,
Hannah Fooks,
Emellne Bishop,
Amanda Stratton,
Margaret Trador,
Elijah Trador,
Wesley Trador,
George Jackson,
Leonard Brown,
Clara Brown,
Peter Hudson,
Rosa Halloway,
Sarah Mitchell,
Estella Hudson,
Ella Brewington,
Helen Jackson,
Anna Jackson,
Ella Selby,
Elzie Selby,
Willard Gordy,
Virgie Mitchell,
Nathaniel Parsons,

Alice Hern,
Robert Collier,
Bertha Collier,
Lena Hudson,
Martha Hudson,
Bertha Green,
Edward Green,
Handy Selby,
Charlotte Selby,
Daniel Holland,
Marlah West,
William Smith,
Albert Williams,
Mattie Taylor,
David Hudson,
Virgil Burris,
Wesley Gordy,
Pearl Parker,
Eliza Trador,
Percy Rogers,
Wardle Rogers,
George Williams,
George Brewington,
Dan. Parker,
Bessie Freeny,

POCOMOKE CITY.

M. L. McKenny, Pastor.

The following gave One Dollar or over towards Missionary Collections.

Charles Luger
Annie Benson
Ebbin Victor
Joseph Ballard
Ellen Crapper
Marlon Hargis
Amanda Fields

Gracie Quinn
John E Gillitt
Sarah H Henry
Leven Dutton
Antonette Henry
Annie Wright
Labor Victor

Hannah Dix,
Mary Victor,
Purnell Bobbins,
James Robins,
Emma Drumman,
Charles Waters,
David Gunn,

Annie Armstrong
Alfred Tull
Hattie Quinn
Frank Crapper
John H Dix
Ethel Bround
Lizzie Holland
Mattie Holland
D H Archer
Isaac Dickerson
Hester Sterges
John Mills
A B Marshall
Robert Quinn

Jas R Wharton
Ida L Wharton
David Ginn
John W Banks
Jas H Savage
Larie Taylor
Frank Hargis
Cecil F Parker
Margaret Blake
Annie Turlington,
Beulah Quinn,
Frank Quinn,
Blanche Quinn,
Cassie Quinn,

Mary H. Hargis,
William Hargis,
Addie Gray,
Edward Victor,
Mary Allen,
M. L. McKenny,
John Drumman,
Moses Schoolfield,
Harriet James,
Levin Dutton,
Mary Banks,
John E. Long,
Harriet Caston,
Edith Sterling,

The following gave Twenty-Five Cents or over to Missionary Collections

Ethel Hubbard
Fred Tull
Susie Archer
Ninnie Wheatley
Stephen Bailey
Maggie Ballard
James Dutton
Mary Gray
Major Mills
Emma Mills
Leo Ringgold
Luburtha James
Eliza J Herean
J S Collins
Wm Warton
Moris Crapper
Mary J Collins

Hallie Brown
James Silose
Emmie Mills
Eunice Benson
Katie Quinn
Ethel rown
Lassie Hudson
Louisa Holland
Katie Taran
Snow Holdern
James Silose
Wallace Selby
Marlon Hargis
Addie Spray
Louie Teagle
Josephine Quinn
Isaac H Fields

Bertha Bailey,
Ida Gardner,
Mary L. Gillett,
F. C. Dutton,
Allen Winslow,
James Henry,
Eben Quinn,
Silas James,
Moses Sterling,
Parker Tull,
Cassie Quinn,
Landon Quinn,
Levin James,
Cordella James,
Margie Beecham,
Sidney Beecham,

PRINCESS ANNE.

D. H. Hargis, Pastor.

The following gave One Dollar or over towards Missionary Collections.

D H Hargis
H R Hargis
Cindrella King
Edward Handy
Jamie Handy
James E Dennis
William James
Ellen Trigg
G T Cordry
Estelle Hall
Florence Jaynes
Elnora Neuman
Bertie Fooks
Lillie B. King,
Robert King,
E. B. King,
Leah King,
William Anna Wright,
Mary Ballard,

Emily J. King,
Selma Nutter,
Mary E. Wilson,
Anna Jackson,
Betsy Miles,
Eliza Dennis,
Angeline Wilson,
Samuel Green,
Gertrude Green,
Addie B. Jones,
Laura James,
John Bell,
Sarah Bell,
Emma Dennis,
Sallie Dennis,
John Bacon,
Joseph H. Hayman,
Emma Nutter,

Annie Winder,
Mary E. Bell,
Samuel Fountain,
Armstrong Upcher,
Lottie Justice,
Alfred Waters,
David Carroll,
W. H. Hayman, Jr.,
Frank Trigg,
Mary Gale,
Celeste Hayman,
Sarah Wilson,
Auntie Ballard,
Sandy Coffman,
Caroline Marshall,
Hattie White,
Doreas Jackson,
Stephen King,

The following gave Twenty-Five Cents or over to Missionary Collections

Adda Jackson
Nanle Jones
Martha Morris
Pauline Thomas
Celeste James
Mary Williams
Caldonia Rbaul
Eliza Neltsen
Samuel Dennis
John Mills
Thos Dickerson

John Sterling
Chas Walston
Horatio Janes
Sallie Maddox
Wilmore Maddox
Mary Walston
Rebecca Morris
John Fooks
Ethel Hall
Joseph Waters
Teni Kennedy

Edna Bacon,
Henry Wright,
Elizabeth Bolden,
Jefferson Waters,
Woodland P. James,
Martha Hayman,
Mamie Bacon,
Gwendolin Gale,
Benjamin Dennis,
Sherman Carroll,
Alice Dashiell,

Roam Cornish	Annie Carroll	Florence Davis,
Dr Smith	Margret Handy	Sereuda Denuis,
Greecan Demus	Tillie Dennis	Leah Wilson,
James Pollit	Moses Stevenson	Grace Sterling,
Author Cornish	Maria Waters	Edward Waters,
Joseph Turpin	Hardy Smith	Thomas W. Denuis,
Samuel Allen	Mary Smith	Ernest Sudler,
George Handy	Julia James	Isaac Hughes,
Thomas Barnes	D J Pinkett	Clarence Hayman,
Heneretta Stephens	W W Privet	James Carroll,
Wesley Fooks	S S Taylor	Emma M. Prevot.
William Williams	C C Reed	John W. Dennis,
Marjorie Curtis	Fortune Woolford	Susie Cottman,
William Maddox	Leah Blunt	Leah Wilson,
Ella Maddox	Arthur Jayns	Susan King,
Henry Dennis	Nathan Ballard	Jennie Robinson,
Scotia Hayman	Carrie Dennis	Henry Morris,
Edith Bacum	James Neuman	John Carroll,
Nelle James	John James	James C. Dennis,
Carrie Thomas	Thomas H Dentus	Henry Slemings,
Martha Nielson	Nancy Dennis	Anthony Sterling,
Rosa Neilson	Henry Dixon	John L. Denuis,
Grace Wright	Sadie Dixon	Littleton Dennis,
Anthony Carroll	Hermie Hayman	William White,
Leah Bell	Isaac Kiny	Henry White,
Moses Carroll	Lenin Kiny	Anthony P. James,
Rosa Elsa	Anna Dennis	Charles Langford,
John Cottman	Leah Roberts	Littleton Waters,
George Handy	Isaac Gale	M. W. Miskey,
Angella Turpin	John Gale	Levin Sudler,
Ida Nisky	Jane Doam	Georgie Waters,
Hennie Wilson	Mathias Hayman	William James,
Laura Kiny	John Hall	Adelle Green,
Anna Whitlock	Lena Gale	Esther Langford,
Alexander Bends	Leonard Jones	Sarah White,
Sallie Mills	Oscar Jones	Heneretta Tilghman,
Ellen Cottman	Tilja Dennis, Jr	Lizzie King,
Samuel Roberts	Margaret Seney	Sarah Bolden,
Bertie Milliard	John Hall Jr	Anna Jones,
Samuel Dennis	Earl Fooks	Charles Pollitt,
Smith Cottman	Mary Disharoon	W. M. Smith,
Lillie Morris	Lucretia Pollitt	Louis Dennis,
Levin Smith	Annie Hearn	Leah Jones,
Wm H Tilghman	Mary Tilghman	Anna Wright,
Eliza Tilghman	Adel Gate	Lizzie Taylor,
Addie Waters	Samuel Cottman	Mary Wilson,
Louise Turpin	Susie Jones,	Fannie Upcher,
Esther King	Arthur Gale,	Harold Waters,
Carrie Sudler	Nelle Thomas,	Otho Hayman,
Enos Jones	Gertrude E. James,	

PRINCESS ANNE CIRCUIT.

C. T. Covington, Pastor.

The following gave One Dollar or over towards Missionary Collections.

J E Covington	Birtha Hall	Learh Wilson
Robert Polk		

The following gave Twenty-Five Cents or over to Missionary Collections

H J Hitch	Ethel Doan	J H Crawford
Robert Doan	Rodglo Crawford	Mary Crawford
Littleton King	Woodie Steward	Charles Doan
Clara Waters	Will Hut	Armintha Doan
Wesley Cottman	Clarence Doan	W T Doan
John McBride	Bullo Hargis	John Wilson
Ethel Hall	Martin Cannon	Sallie Wilson
Lily McMillbourn	Lesley Hayward	Edw Hayward
James Cannon	George Collins	Sarah Waters
Frank Dorman	Milkenanna Doan	Emery Wilson
Gertrude Cottman	Herman Jones	Robert Hall
Emma Polk	Ethel Hayward	Asbury Miles

Littleton Hayward
 F Hayward
 John Corbin
 Bell Dorman
 Catherine Waters
 Mary Miles
 W A Doan
 Harry McBride
 Lydia Miles
 Martha Hall
 Edw Arnwood
 L M Covington
 M L McKenny
 John Carroll
 Will Miles
 Attie Jackson
 Darcus Jackson
 Otho Hayward
 Lenard James
 M Cottman
 Mattie Bowland
 Walter Deshield
 Viola Miles
 George Waters
 Willie Steward
 Pauline Hayward
 Mable Cottman
 Anno Miles
 Mary Bivins

Raymond Doan
 Elane Doan
 Ellect Steward
 Synthia Doan
 John Doan
 Anthey James
 Edward Waters
 Hartley Smith
 Lizzie Waters
 Hattie White
 J D Dennis
 Littleton Dennis
 J I Dennis
 A McMillbourn
 Will Gordy
 Wood James
 Joseph Waters
 Susan Hitch
 G S Cottman
 Anna Cottman
 A T McBride
 Hennie King
 Maggie Doan
 G McMillborne
 Clarence Cottman
 Edw E Polk
 Tolbert Anderson
 Priscilla Williams
 Bell Polk

Charlotte Cottman
 Henry Polk
 Isaac Hayward
 Lizzie Hayward
 Wallace Cottman
 Harry Cottman
 Wm Steward
 Clara Steward
 John Armwood
 Emma Polk
 Wallace Cottman, Jr
 Georgia Cottman
 Jessie Birkhead
 India Hall
 Hattie Hitch
 Nora Wilson
 V Anderson
 Ella Crawford
 Johnnie Steward
 Alfred Wilson
 Luvina Miles
 Susie Wilson
 Hampton Doan
 Titus Hayward
 Ladies' Aid
 Virgio King
 Denard Williams

QUANTICO.

W. C. Bowland, Pastor.

The following gave One Dollar or over towards Missionary Collections.

W C Bowland
 Columbus Horsey

George Wilson
 Henretta Moore

C A Mitchell
 Littleton Cottman

The following gave Twenty-Five Cents or over to Missionary Collections

Charles Rider
 Emery Pinkett
 Lizzie Pinkett
 Andrew Mitchell
 John Graham
 Ella Jones
 Wesley Jones
 Lula Mitchell
 Daniel Church
 Mary J Church
 John Garrison
 Cornelia Garrison
 Rachel Curtis
 Ella Graham
 Margaret Waller
 Peter Dashields
 L E Bowland

Julia Rider
 Caus Benett
 Ezekiel Church
 Samuel Church
 Mary J Horsey
 Caleb Dutton
 Phoebe Cottman
 Lizzie Mitchell
 L F Church
 John Winder
 Rachel Weatherby
 Fannie Pinkett
 Granvel Horsey
 Dollie McBride
 Alice Waller
 Sarah Mitchell
 Burley Mitchell

Annie Winder
 N F Dashiell
 William Gosley
 John T Mitchell
 Stella Wilson
 Paul Jones
 Solomon Gale
 Edith Waller
 Elris Garrison
 Jane Gosley
 Irv Weatherby
 Susan Wilson

Charles Elsey
 Mary A Church
 Elsey Winder
 Earnest Dashiell

SALISBURY.

C. S. Sprigg, Pastor.

The following gave One Dollar or over towards Missionary Collections.

Wm Burekhead
 Annie Byrd
 Hester Jones
 Samuel Leonard
 Ella Leonard
 Lizzie Leonard
 Mary Purnell

Ethel Johns
 James L. Johnson.
 Olivia Johnson.
 Matilda Johnson.
 Lena Jones.
 Ernest Johnson.
 Caleb Johnson.

Louisa J. Powell.
 Henretta Polk.
 Martha Parsons.
 Mary E. Pinkett.
 Laura H. Parker.
 Mary R. Pinkett.
 Leonard Parsons.

Geo R Pollett
Emory Birkhead,
Mollie Bailey,
Mary E. Brown,
John F. Bailey,
Minta Birkhead,
Martha Fowler,
Mayme L. Houston,
Solomon T. Houston,
Mary Handy.

John W. Johnson,
Laura P. Leonard,
Ernest Leonard,
Laura Leonard,
Lizzie Leonard,
Cassie Leatherberry,
Jane Leonard,
Frank Mathewson,
John R. Pinkett,
Sarah Paskeler.

Carrie E. Sprigg,
C. S. Sprigg,
Ifeen Slemmons,
Charles West,
Christine Winder
John Winder, Sr.,
Louis Wells,
Nonh Johnson,
Harriet Johnson.

The following gave Twenty-Five Cents or over to Missionary Collections

Mary Acworth
Catherine Brown
Allen Byrd
Geo Burekhead
Georgia Brown
Bruce Burekhead
Pauline Burbage
Leah Beech
Norman Casson
Samuel Cotman
Sarah Church
Bertha Cotman
John Dennis
Lottie Dashields
Margret Dashields
Lucretia Dashields
Lucy Gray
Mary Gray
Lloyd Pinkett
Roy Pinkett
Mary E Roberts
Dr J W Roberts
James Roberts
Levin Ryder
Chas Parsons
James Stewart
Clara Shockley
Helen White
Clara Wales

Clinton King
John R Houston
Hester Handy
Cornella Horsey
Amanda
Harold Johnson
Jonathan Jones
Mildred Leonard
Addie Leonard
J Leatherburry
Harrison Leonard
Queen Milbourne
Norman Nearn
Julla Langston
Alice Parsons
Perry Parker
Margaret Slemmons
Wm Wales
Sadie Oliver
Lillie Purnell
Thomas Trader
John Wallace
Washington White
Rosa Wright
Viola Wales
Natalie Wilson.
Martha Watson,
Minnie Wilson,
A. F. Winder.

Charles Acworth,
B. Frank Anderson,
Sarah E. Anderson,
James Anderson,
Lucine Burris,
John L. Birkhead,
Thomas Black,
Isaac Burris,
Rachel Byrd,
Laura Birkhead,
Fannie Birkhead,
Sarah Birkhead,
Clarence Burris,
Ada Black,
Annie Cottman,
Lizzie Dashields,
C. Ross Dashields,
Purnell Evans,
Estella Gale,
Jane Laws,
A. J. Morris,
Junior Paskeler,
Mary L. Parker,
Wilson Pinkett,
Freely Pinkett,
Maggie Trader,
Margaret Slemmons,
Josephine Toadvine,
Marshall White,
Araminta Waller.

SALISBURY CIRCUIT.

John L. Parker, Pastor.

The following gave One Dollar or over towards Missionary Collections.

Charlotte Parsons
S J Dorman
V M Parker
Catherine Brewington
St Luke's Ch \$5

Phebe Deshields,
Mary Fowler,
A. J. Pinkett,
Annie Parsons,
Sadie Selby.

Edward Selby
Winfield Cornish,
Lemuel Moore,
Sarah Leatherberry,
J. W. Brewington.

The following gave Twenty-Five Cents or over to Missionary Collections

James Gale
Annie Gale
W E Moore
Clara Morris
Eliza Moore
Asbury Nelson
Geo Peters
Chas Cassen
Chas Elzie
Henry Elzie
Ella Furr

Geo Twilley
James Elzie
John Cornish
Henry Furr
Harriet Elzie
Dames Dixon
Chas Deshields
Clara Gale
Annie Deshields
Alena Furr
Geo Handy

George Ballard,
Charlotte Irving,
Thomas Irving,
James Twilley
Wesley Cornish,
Della Fooks,
Daniel Leatherberry,
W. J. Powell,
George E. Cornish,
George Furr,
Sidney Furr.

UNIONVILLE.

J. H. Winters, Pastor.

The following gave One Dollar or over towards Missionary Collections.

J R Winters	E J Williams	Melvin Gall,
Hattie Winters		

The following gave Twenty-Five Cents or over to Missionary Collections

Julia Ward	Emerson Waters	Isaac Brittingham,
Levin Ward	Rosa D Waters	Harriet Brittingham,
Henry Ward	Jacob Dryden	Charles M'rrill,
Hattie Gillett	Louisa Dryden	Leah White,
Cardella Dennis	Sara J Schoolfield	William White,
Bertha Warrington	William Waters	Henry Tull,
Fannie J Teagle	Clara E Dix	Scott Boston,
Samuel H Dennis	Lena Williams	Henrietta Schoolfield,
Samuel J Dennis	Mary R Waters	Purnell Patterson,
Noah Collins	Isiah Waters	William Ward,
Nancy Collins	Geo Dunkins	Lulu Smith,
Samuel Teagle	Clara V Dunkins	Sarah James,
Lovla Henry	Martha Purnell	Bertha Gall,
Mariah E Gale	E T Waters	Hettie Tull,
John Schoolfield	Geo Waters Jr	Emiline Patterson,
Samuel J Smith	Martha Colburn	Charlotte Teagle,
John P Long	Wash Wheatley	James Teagle,
Mollie Long	Tindley Dix	Eben White,
Eliza J Schoolfield	Mary H Waters	George Teagle,
Mary E Snead	Annie N Dix	Elizabeth Dennis,
John E Waters	Annie Brown	Clarence Schoolfield,
A W Dix	Edna Purnell	Carl Jones,
L D Waters	S Schoolfield	Fred Dix
S D Schoolfield	John Dickerson	Henry Bolly,
Robin Long	John H Purnell	L. D. James,
John Colburn	A Schoolfield	E. S. Waters,
Joseph Colburn	Herman Williams	Geo. L. Waters,
Wm H Smith	Mollie Williams	Mary E. Smith,
Samuel Carsley	William Purnell	Jullus Smith,
Leticia Carsley	Levin Wilson	Addison Ward,
Emma Colburn	Noah Fields	Levlu Teagle,
William Dennis	Sadie Holden	Caroline Dashfields,
James E Colburn	F Brittingham	Florence Waters,
Annie Dix	M. E. Gall,	James Waters,
Mary Brooks	I. W. Gall,	Amelia Smith,
Mrs Brittingham	B. M. Gall,	
Littleton Dix	Mary C. Smith,	

WACHAPREAGUE.

G. B. Coleman, Pastor.

The following gave Twenty-Five Cents or over to Missionary Collections

G B Coleman	Ruth Glenn	George Sample,
A F Coleman	Laura Hall	Isaac Sample,
Beulah Allen	Littleton Hatenev	Paul Martin,
T A Burton	Lloyd Joines	J. W. Burton,
Cordie E. Bowdoin	Owen Mears	Lewis Beach,
Maggie Custis	Howard Mapp	George Beach,
Mamie Custis	Thomas Mapp	James Beach,
Ellen Joines	James Mapp	John Hatenev,
Mamie H Sanders	Madelaide Snead	Ella Burton,
J E Sanders	Mrs G E Mears	Lee Lecato,
A E Turlington	Florence Harman	George Parks,
Willie Martin	Isaac Bally	Fillmore Fluny,
Emma Martin	Jas R Bowdoin	Sissereta Lecato,
Lucy Martin	Fannie Burton	Bertha E. Turlington
Ella Sample	Mary Upshur	Tabitha Williams,

Elbert C Sample
 J H Sample
 J E Seymour
 Sara Seymour
 Mary Harman
 Manie Harman
 Edmond Allen
 John W Harman
 Annie L Ashby
 Missouri Ashby
 G T Ashby
 A T Ashby
 William Ames
 Flora Ames
 Corean Allen
 Fred Bally
 Caroline Bally
 Robert Bowdoin
 J H Burton
 Casa A Burton
 Edmond Custis
 Annie L Davis
 Ollie C Elliott

Veta Wise
 Mary Wise
 John Elliott
 Edward Mears
 Charles Glenn
 Tabitha Wise
 Dora E. Beach
 Louisa Lecato
 Adelaide Kellam,
 Fred D. Sample.
 R. B. Stevens,
 Leah J. Paulson,
 Filmore Finny,
 Sarah Beach,
 Mary Burton,
 Suel Davis,
 Bertha Wise,
 Samuel H. Floyd,
 Maggie Sample,
 Emma L. Joynes,
 William Custis,
 Flora Seymour,
 Esther Coston

Lena Williams,
 J. E. Kellam,
 Daisy Floyd,
 Jacob Custis,
 Bertha Wise,
 Filmore Nock,
 Caleb Turlington,
 Maggie Sample,
 Emma S. Sample,
 Susie Shields,
 Beulah Parks,
 Isaac Davis,
 Blanche Burton,
 Mary Mears,
 James Ward,
 Mary Custis,
 Maggie Hatency,
 Peggy Bell,
 Jerusalem Shields,
 Louisa Lecato,
 John H. Harmon,
 Bessie Kellam,

WATTSVILLE.

J. L. Coulbourne, Pastor.

The following gave One Dollar or over towards Missionary Collections.

J S Coulbourn
 James Logan
 Viola Tunnell

Ollie Marshall
 Genetta Harmon
 Florence Smith

Lizzie Poole,
 Mary Poole,
 Kate Wise,
 Hester Drummond,
 Missionary Collections

The following gave Twenty-Five Cents or over to Missionary Collections

Lillie Poole
 Joshua Harmon
 V S Epps
 Eli Crippin
 G R Marshall
 Frank Brittingham
 John Marshall
 Suel Broughton
 Suel Marshall
 T F Smith
 John Williams
 Anna May Taylor
 Azle Mason
 Blanche Stokely
 Daisy Tunnell
 Flora Brown
 Julia Brown
 Alcora Horsey
 Helen Coulbourn
 Emeline Cropper
 Clara Epps
 Emma Smith
 Ethel Long
 Lizzie Coulbourn
 Georgia Savage
 Bernice Savage
 Eddie Godwin
 Alice Bloxom

Stephen Long
 I R Cropper
 Benjamin Tull
 James Slanter
 Enoch Tull
 C Drummond
 Leah Cropper
 Henrietta Clark
 Suel Savage
 John H Taylor
 Arnold Holding
 Jessie Conner Jr
 Suel Cropper
 Hermon Coulbourn
 Percy Coulbourn
 Lizzie Marshall
 Aline Marshall
 Mary Fletcher
 Mary Tunnell
 James Tunnell
 Chas Marshall
 Laura Wharton
 Hanna Wallop
 Banning Tunnell
 Maggie Marshall
 R H Wallop
 John Bird,
 Joseph Selocomb,

Gladys Broughton,
 E. H. Poole,
 Phoebe Wise,
 Sarah Johnson,
 Charles Poole,
 Oliver Coulbourn,
 George Broughton,
 R. V. Handy,
 William Cropper,
 Henry Beecham,
 William Logan,
 John E. Cropper,
 Bertha Cropper,
 E. W. Poole,
 Clarence Drummond,
 Viola Coulbourn,
 Elsie Coulbourn,
 A. J. Handy,
 Ella Savage,
 Hernan Wise,
 Stephen Townsend,
 Mary L. Townsend,
 C. E. Marshall,
 Attie Selby,
 Frank Selby,
 W. A. Hovington,
 A. W. Hovington,
 Bessie Hovington,

WETIPQUIN.

L. C. Robbins, Pastor.

The following gave One Dollar or over towards Missionary Collections.

Samuel H. Moore,

Emma D. Robbins,

L. T. Robbins, Pastor

The following gave Twenty-Five Cents or over to Missionary Collections

John R Hull	Andy Hull,	Benlah C. J. Robbins,
David Bennett	Sarah F. Huff,	William Dashields,
Noah H Moore	Eliza Moore,	James H. Dashields,
Lewis A Conaway	Ida Bennett,	Saml C. Dashields,
Alexander Joseph	George H. Brown,	J. W. Dashields,
Pauline Moore	Laura Cook,	Learah Mappe,
Ethel Bailly	James Godfrey,	Emma Robbins,
Sadie Conaway	Ephrlam Steward,	John W. Dashields,
Annie Baynard	William W. Brown,	Dennis Jones,
Jane Smith	Emilly Dashields,	Thomas Lankfort,
Minnie Moore,	Maggie Robbins,	Eliza Dashields,
James Moore,	Eliza Dashields,	Mary Speer,
Julia E. Barkley,	Mabel B. Robbins,	

WHITE HAVEN.

I. H. Bivens, Pastor.

The following gave One Dollar or over towards Missionary Collections.

Isaac H Bivens	Della Handy	A. T. Garrison.
Carrie Roberson	Hennie E Bivens	

The following gave Twenty-Five Cents or over to Missionary Collections

Ernest F Long	Benj Conaway	Mary Conaway
Thomas Preston	Jas Hayward	Julius Jones
S C Wainwright	G Wainwright	John Conaway
Bailly Wainwright	Maria Wainwright	Olla Conaway
Hilda Roberson	George H Hughes	Eliza Wainwright
James K Polk	Charles Handy	Handy Conaway
H F Conaway	Macy Garrison	Titus Deshiell Jr
Wesley Broughton	Robie Deshiell	David Tull
Dannie Peters	Elizabeth Gosley	Ira Barkley
Olia Wright	Jessie Conaway	Oscar Deshiell
Lolly Cornish	Geo T Deshiell	Cleifton Elsey
Maria Wainwright	Colton Conaway	L J Wainwright
Levara Wilson	Goline Elsey	Mabel Johnson
Sarah F Deshiell	John Waters	T S Deshiell
Bethany Wainwright	Ralph Waters	Jerome Elzey
A Wainwright	Georgia Waters	Nathan Waters
Levey Peters	Elsie Deshiell	Isaac Conaway
Freeman Jones	A Waters	E H Wainwright
Mary E Roberson	Gertrude Deshiell	George Handy
Adla Roberson	Moses Wallace	Marla Conaway
Jas Conaway	John Hughes	Robt Wainwright
Birtie Deshiell	Jane Elzey	William Tull
Albert Peters	Mary E Conaway	Warren Deshiell
William Jones	William Handy	M Conaway
Andrew Preston	Mln Wainwright	McKenley Garrison
Carr Handy	Geo A Deshiell	Denwood Tull
W H Wilson	Jane Wainwright	Leven Conaway
James Barkley	Clara Garrison	Levin Conaway.
James F Wright	Hennie Fairington	Mary J. Conaway.
Ollie Preston	Noah Wainwright	Wesley Conaway.
Mary Preston	A Wainwright	James Conaway.
Gardener Peters	Annie Handy	Olivia Conaway.
H Wainwright	Jane Hubert	M. E. Gattis.
Polly Wainwright	Sarah Waters	J. F. Gattis.
Phenia Bailly	Wesley Waters	L. G. Dashliell.
Nora Wright	Sarah Deshiell	Mary L. Dashliell.
Nora Evans	Nettie Reed	Eliza Dashliell.
Nancy Thomas	George Reed	Julia E. Dashliell.
Delsie Wilson	Amelia Hughes	Oscar Wainwright.
Matha Peters	Milbourn Hughes	Z. W. Wainwright.
Lillie Hughes	J H Garrison	
Olla Roberson	Susan Garrison	

WILMINGTON DISTRICT.

BARCLAY

A. W. Lowber, Pastor.

The following gave One Dollar or over towards Missionary Collections.

Hannah Brown
Harriet Carney
Henrietta Matthews,
A. W. Lowber.

Amy Sparks
Sewell Bradshaw
Joanna McCollister,
James Matthews,

Isiah Little
Martha Washington,
E. M. Lowber,
Charles Washington,

The following gave Twenty-Five Cents or over to Missionary Collections

Chas Rochester
Ella Rochester
Sam Rochester
Eli Turner
Mhs Eli Turner
Leonard Potts
Nancy Emory
Fannie Sadler
Charles Starkey
G A Richardson
Pearl Sudler
Martha Larder

Hilda Watkins
Perry Suddler
Lucretia Sudler
Mable Richardson
Gertrude Wisner
Jas Rochester
Lucretia Webb

Ray Suddler
Mary Jenkins
Josephine Starky,
Louisa Sudler,

India Gibbs,
John Gibbs,
Deliah Gibbs,
James Dickerson,
Sophia Brown,
Violet Sudler,
William Johnson,
Rachel Sparks,
John Pruitt,
Robert Carter,
Dora Starky,

CATLIN.

W. T. Spellman, Pastor.

The following gave Twenty-Five Cents or over to Missionary Collections

W T Spellman
J A Spellman
S A Warrick
Mary Coleman
Samuel Sparks
Edward Boyer
Isiah Rearson
W J Wright
Lothie Johnson
Thomas Wilson
Mathew Hynson
Lothie Grimes
E M Warner
J W King
Elsie Goldsboro
Stephen Goldsboro
Adeline Wright
John Downs
Thomas Clark
Mamie Ferryman
Howard Collins
John Perryman
Arthur Coleman
Carrie Miller

Della Saunders
John Coleman
Gladys Green
Grace Price
Rebecca Green
Mosella Brown
Susie Brown
Katie Daniels
Lottie Daniels
Minnie Daniels
Mabel Green
Clara Renson
Matilda Goldsboro
Daniel Wright
John L. Wright
Jas. E. Wright
Lottie Wright
Mary F. Hynson
Daniel Harkless
Benjamin Willis
Perry Wilson
Rufus B. Green
Samuel C. Green
Henry Spencer

Frank Coleman
Joshua Ferrell
Elizabeth Coleman
Perry Miller
Lydia Brown
Annie Ackers
Geo. Ackers
Mattie Tligham
George Brown
Annie Brown
Lena Broadway
William Brown
Eliza Clark
William Trusty
Amanda Trusty
Dora Gibbs
Chas. Reese
Lenox Saunders
Bradford Ferrell
Edward Miller
Hattie Branson
Emily Green

CHESWOLD.

Solomon Hammond, Pastor.

The following gave One Dollar or over towards Missionary Collections.

Thos A Carney
Arlena Morgan
A Sanders
Perry Hughes

Return Mosley
Morris Carney
Alfred Mosley
Maggie Carney

Lottie Mosley
Frazier Corney,
Edith Morris,

The following gave Twenty-Five Cents or over to Missionary Collections

John Coker,
Purnell Mosley,
Beulah Reed,
Jessie Williams,
Ruth Durham
Rosella Morgan
Amy Harris
Becky Reed
Elsie Morgan
Edward Reed

Sallie Hughes
Oscar Morris
David Mosley
Morris Mosley
Lidia Hughes
George Carney
K M A Hammond
T R Hammond
John Ridgeway
William Reed

Ray Becketts
Hennie Morgan
Amanda Coker
Susie Mosley
Siple Johnson
Edna Sammons
Louis Ridgeway
Nellie Carney
Maggie Morgan

COLEMAN.

W. E. Waters, Pastor.

The following gave One Dollar or over towards Missionary Collections.

Mildred Dorsey
W E Waters
George Chaney
Jas J Dorsey
John H Dorsey
George White
Edward Clayton
Lewin Walley
Emma Dorsey
Daniel Gilbert

Thos E Cotton
Ella Johnson
Perry Brown
Mary F Chaney
Madge Dorsey
Florence Dorsey
Geo W Cotton
J H Murphy
Philip Wright
J E Waters

George Dorsey
George Roberts
Wm Walley
Milly Wilson
Mary Jones
Pearl Chambers
Harriet Smith
Rosa Spencer
J E Cotton
J T Dorsey

The following gave Twenty-Five Cents or over to Missionary Collections

Ella Henry
Joseph Stautt
Marion Dorsey
Cassie Butler
Abraham Jones
William Hynson
Joseph Hynson
Thomas Smith
Alex Martin
Charles Jackson
Howard Thomas
Sadie Thomas
Geo Wilson
Georgia Brooks
Harriet Walley
Hazel Gilbert
Helen Dorsey
Clara Frisby
Ellen Wilson
Howard Stanley
Kate Hays
Willie Brown
Alex Brooks
James Walley
Clara Gibbs
Ellen Wilmer

James Foster
Kate Clayton
James Rose
Edith Gilbert
Fred Glvens
James L Wilson
Julia Brown
Ditha Gilbert
Mary Wright
Marion Scott
Ella Rose
Charles Hynson
Mary Roberts
Mildred Roberts
Mamie Jackson
Mary L Brown
James White
Lizzie Clayton
John White
Asbury Gilbert
Bertie Wilson
W E Waters Jr
Annie Rose
Bennie Gilbert
Pearl Cotton
James Wilson

Cora Morris
Mary Demby
Reba Holly
Ethel Waters
Flora Frisby
Romie Walley
Sylvester Tinch
Addie Dorsey
Addie Garrison
John Jones
Charles White
Edward Dorsey
Pinket White
Evelyn Quillier
Elbert Cotton
Oliver Thomas
Louis Jones
Georgia Jones
Mamie Walley
Harriet Jones
Temple Holly
Addie Jackson
Mary Brown
Norris Wright
Margret Roberts
Jas A Wilson

CRUMPTON.

C. O. Waters, Pastor.

The following gave One Dollar or over towards Missionary Collections.

Mary A Burton
C O Waters
Mrs C O Waters

Annie Huston
Henry Wilson
William Houston

Sunday School \$2.50

The following gave Twenty-Five Cents or over to Missionary Collections

John Farrell Sr	Thos Wright	Isalah Onthony
Andrew Wilson	N Strychening	Martha Smith
Samuel Harrison	Elmer Caulk	Marla Farrel
Geo W Brotsner	Ruth Caulk	J S Farrel Jr
John Ashley	Gussie Johnson	Abble Farrel
Vermie Harrison	Sarah Taylor	Sarah E Gray
J T Strychening	William Jones	Ida Anthony
Mary Strychening	George Wiggins	Lest Anthony
Joshua Caulk	A Strychining	Bell Anthony
John Ringgold	Clara Gale	Arie Mann
Julia Jones	William Hicks	George Brown
John Cotton	Emory Gleaves	George Hinson
Josephine Johnson	Lizzie Cotton	Isaac Elliot
Clara Bell	Warren Jones	Jas F Cooper
George Gleaves	Ariel B Elliott	Jno Goldsborough
Clara Jones	Margaret F Lee	Mary B Lee
Alexandria Colts	Lyde Ashley	George Lee
Chas Johnson	Sarah Wilson	Sarah Cooper
Mary E Dent	Robert Farrel	

DELAWARE CITY.

T. B. H. Coleman, Pastor.

The following gave One Dollar or over towards Missionary Collections.

James Gaddess,	Ethel Spencer,	Lucy King,
Caroline Pinkson,	Sibby Burley,	Rachel Roberson,
G. T. Williams.	Clarence Williams,	

The following gave Twenty-Five Cents or over to Missionary Collections

Julius King	Wm O Coleman	Alexander Coftmahn,
Richard Atkins	Beatrice Coleman	William Anderson,
Pauline Atkins	Jas E Coleman	Sadie Anderson,
Richard Johnson	Myrtle Robinson	Laura E. Henry,
Emily M King	Ida Nichols	Clarence Harman,
Walter Brown	Elisha Nichols	David Hopkins,
Geo Robinson	Mary Smith	Estella Harden,
James Fields	John Smith	David Harman,
Jordan Tole	Frank Cranley	Katherine Everett,
Adaline Sullivan	William Jones	Joseph Emory,
Sarah Williams	Mary Wilson	Honora E. Ennis,
Ethel Loyd	Ethel Simmons	Alfred Goldsborough,
Solomon Webb	John Carter	Oscar Johnson,
Katharine Webb	Laura Cogman	Emma Demby,
Jefferson Burley	John Curtis	Mary E. Davis,
Jas Pritchett	John Calmel	M. E. Coleman,
Aron Robinson	Elsie Thomas	Laura C. Carty,
Isabella Brown	John Stewart	Bonz Adkins,
Stewart Brown	Annie Blockson	Emma Payne,
Frank Smith	Helen Anderson	Ida C. Harman,
Anna Smith	George Carter	Joseph Blake,
Emma Smith	Martha Brisco	Eliza Baylor,
Ronald King	Howard Brisco	Francis Baylor,
Helen Johnson	Howard Stafford	Sandy Baylor, Sr.,
Walter Cabbage	Albert Stafford	Sandy Baylor, Jr.,
William Spencer	John Simmons	Elmer Webb,
John Spencer	John Williams	Sarah Williams,
Estella Thomas	Rebecca Brisco	Daniel Williams,
Geo R Thomas	Anna Smith	Mary Williams,
Lewes Loyd	Nora Webb	Spencer Williams,
Elizabeth Potts	John Mahoney	Emma Toole,
Bayard Ruley	Wesley Sullivan	Clara Smith,
Geo H Williams	Lizzie Potts	Bertha Starkey,
Clarence Spencer	Ada Sullivan	Harriet Spencer,
John B Coleman	Wm H O Ennis	Larvinta Williams,
Laura C Carty	William Booth	Annie King,
Pauline Coleman	Eluora Toole,	
W H O Ennis Jr	Matilda Lloyd,	
Armstead Ennis	Leon King.	

DOVER.

E. H. Webb, Pastor.

The following gave One Dollar or over towards Missionary Collections.

Lillie G Carter	Ida Drigus,	Lera Shockley,
Ella Laws	Julia Harper,	Edward H. Webb,
James America,	Myrtle Harris,	Wm. Hardcastle, Sr.,
Thos. Anderson, Sr.,	Susan Houston,	Catherine Hardcastle
G. F. Anderson,	William Houston,	Mary L. Johnson,
Lena Anderson,	Florence Luff,	Rev. W. C. Jason,
Sarah Barrett,	Della Laws,	Julia Laws,
Harry S. Blackson,	W. S. Matthews,	Mary A. Robinson,
Helen Blackson,	Eliza Martin,	Caroline Rodgers,
Otten Anderson,	Samuel Molliston,	Agnes Shockley,
Mary E. Bowers,	Thomas Pinkeq,	Martha Covington,
Sarah A. Butcher,	Bertha Roach,	Noah Shorp,
Georgianna Carson,		

The following gave Twenty-Five Cents or over to Missionary Collections

Joseph Sharp	Eben Butcher	Purnell Ward,
Ruth A Weston	Sylvester Cannon	Mary L. Ward,
Maggie E Atkins	Martha Curry	Harry Ward,
Mary J Fletcher	Elizabeth Cooper	Laura Wamsley,
Mary Maston	George Cooper	Mary A. Webb,
Ida Minos	Annie Carney	Madallie White,
Samuel Otwell	Daisy Davis	Rhoda Cromwell,
Eva L Raikes	Levi Freeman	S. L. Cromwell,
Sinia E Curry	Charles Guy	Susan Callahan,
Elsie Hardcastle	Drucilla Mitchell,	Charles Blackson,
Geo Harrington	Annie Neal,	Curtis Anderson,
Agnes Benson	Emaline Otwell,	Mary Anderson, Jr.,
Charles H Bowers	Hester Otwell,	Hester Anderson,
Dorotha Sharp	Hes. er Patton,	Grace Abram,
Emma Swiggett	Lottie Paskins,	Annie Abram,
Mable Thompson	Catherine Dickerson,	Martha America,
Katie Vincent	Horace Flamer,	Lydia America,
Sadie Ward	Hester Wilson,	Aria Abram,
Moses Ward	Foney Griffin,	George Raikes,
Ella G White	Priscilla Kellem,	Venta Merrill,
Nelson Harris	Foney Freeman,	Arbanna Matthews,
Gladdis Hollis	Martha Gardy,	Rosie Luff,
Henry M Jason	Wm. Hardcastle, Jr.,	George Loats,
Madora Jason	Rhoda Hardcastle,	Jennie Laws,
Sallie Kellum	Alice L. D. Rasin,	Emma Laws,
Joseph Maston	Sarah L. Richards,	Maudie Houston,
Flora Morris	Henrietta Rosal,	Carley Houston,
Carrie Paskins	Edward Rosal,	James R. Houston,
Harriet Quiller	Emma Rosal,	Moffel Houston,
Lydia Raikes	Mary E. Shockley,	Catherine Hayes,
Annie M America	Annie Smith,	Sylvester Hall,
Oliver Benson	Isaac Smith,	Sophie Hardcastle,
Cassie Benson	Clara Taylor,	Mary E. Hardcastle,
Leon Bundy	Ralph B. Thompson,	Reuben Hardcastle,

GALENA.

J. W. Jefferson, Pastor.

The following gave One Dollar or over towards Missionary Collections.

Mary O Gleaves	Mary A. Gleaves,	John F. Spencer,
Alice Boardley	Henry Scott,	Perry Riley,
Irving Caulk	Samuel Gleaves,	Frank Mitchell,
E J Gleaves	Harriet Anderson,	Frances Brown,
Annie E Brown	Frony Hodges,	James A. Brown,
R D Peaker	James Hamilton,	Ellen Riley,

Sarah Tilghman
Lenah Simpson
Elizabeth J. Blake,
Emma D. Carroll,
Charity Briscoe,
Laura Berry,
James Dorsey,
Teney Handy.

William Toulson,
Ann Marah Wells,
Jacob Fowler,
Charles Hackett,
Emma Hackett,
Annie E. Jefferson,
Sarah T. Martin,

Teney Brooks,
Alice Peaker,
Mary F. Massey,
Helen V. Peaker,
Josephine Whitting-
Charles Handy.

The following gave Twenty-Five Cents or over to Missionary Collections

Lulu Jefferson
L. Briscoe
Ella L. Butler
B. Whittington
Hester Briscoe,
Caroline Pierce,
Norris Brown,
Emma Whittington,
J. W. Jefferson,
Elizabeth Fowler,
Elizabeth Dorsey,
Annie E. Jefferson,
Mary Price,
Richard Pierce,
James A. Carroll,
Mary E. Dorsey,
Mary L. Tilghman,
Bettie Carroll,
George Bordley,

Mary A. Scott,
Lula Butler,
Annie Anderson,
Henrietta Goldsboro,
Vernia Bradley,
Hezekiah Scott,
Janey Tinch,
Samuel Tinch,
John W. Jefferson,
Ella Adams,
Catherine Brown,
Carrie Tilghman,
Joseph Hamilton,
Annie Toulson,
Sarah Toulson,
Martha Johnson,
Catherine Scott,
Edward Johnson,
Daniel Wilson,

William Jones,
Isabella Jones,
George Briscoe,
Ezekiel Briscoe,
Lottie Spencer,
Hansford Glenves,
Blanche Riley,
Henry Tilghman,
John Hamilton,
Emma Butler,
Alverta Butler,
Mary Hinson,
Mary Davis,
Louisa Hamilton,
Maggie Turner,
Emory Turner,
Hayward Anderson,
Mary Cassell,
Olla Hodges.

MARYDEL.

W. H. Turner, Pastor.

The following gave One Dollar or over towards Missionary Collections.

Wm H Turner
Alice R Turner

Edna Daniels
Bell Hackett

Harriet Roberts,
Alice Roberts,

The following gave Twenty-Five Cents or over to Missionary Collections

James Dorsey
Wm F Clark
Rose Wilkerson
Henry Jones
McKinley Hackett
Noble Brachter

Mrs Jas Dorsey
James Clayton
Mary Matthews
Edith Goldsbon
Denny Goldsbon
James Brown

C. V. Turner,
Marshall H. Turner,
Cora Brown,
Rosa A. Brown,
Flossie Goldsbon,

MIDDLETOWN.

J. U. King, Pastor.

The following gave One Dollar or over towards Missionary Collections.

A R King
Robt Hall
Amanda Johnson
Arminta Jones
Emma Black
Mary Johnson
George Pierce
Caroline Miller
J U King
Martha Brown
Nettle Wallace
Alfred Briscoe,
Elizabeth Camille,

Florence Hall,
Rebecca Jefferson,
John Brister,
Elizabeth Miles,
Edward Miles,
Amanda Green,
Geo. Cropper,
Chas. Wallace,
Elmira Rochester,
Ellen Little,
Charles Horsey,
Edith Medford,
Enoch Wiggins,

Carrie Segars,
Mary Cate,
Artie Jackson,
Margaret Brister,
Victoria C. Horsey,
Andrew Green,
Cora Empson,
William Brinkley,
Theodore Hevlow,
Alice Hall,
Mary J. Griffin,

The following gave Twenty-Five Cents or over to Missionary Collections

Mary E Cropper	Emma Hall	Iola Wright
Enoch Todd	Elizabeth Pierce	Leah Jefferson
Mary Black	Helen Medford	Alice Lloyd
Abby Empson	Mary Medford	John Lloyd
Mary Hargis	Nehemia Jones	Tempy Green
Rachel Downs	Joseph Segars	George Green
Lucretia Brown	Vaughn Ballard	George Johnson
Edna Nason	Viola Robinson	Adda Briscoe
Francis Jefferson	Eleanor Brinkly	Grace Green
John Green	C Robinson	Caroline Robinson.
DeWitt Friend	Sarah Saunders	Douglas King.
Ottawa Brown	John Saunders	Hattie Turner.
Helen Pierce	Susie Saunders	Sarah Green.
George Brown	Sylvia Waters	Annie Davis.
Ernest Glees	Mills White	Elwood Little.
Mildred Pierce	Noble Hayes	Aunie Simmons.
Lillian Slinney	Willie Brown	Elsie Simmons.
Rhoda Henry	Silas Anderson	Lillian Jones.
Janie Robinson	Winfield Brown	Katie Waters.
Eleanor Miles	William Glees	Grace Black.
Mary Adams	Marion Jefferson	Hannah Jones.
Oliver Johnson	Virginia Simmons	Francis Jones.
Sadie Turner		James West.

MILLINGTON.

A. J. Wallace, Pastor.

The following gave One Dollar or over towards Missionary Collections.

Fanny Wallace	James Gould	Essie Ruley.
Theo Wallace	Sarah Gould	Snowden Ruley,
Elizabeth Grinnage	Mary Pipes	A. J. Wallace,
Clarence Wright	Howard Hines	C. L. Pipes,
Sam Grinnage	Ira Brooks	Florence Miller.
James Hackett	Lottie Bally	Isalah Ford.
Alexander Brown	Martha Tiller	Laura Chattman.
John Chatman	Julia Garner	I. J. Wilmore,
Rendal Garner	William Thompson.	Georgia Jenkins.
Lemuel Gaddest	Alexander Thompson	Alice Brown,
Frances Brown	Samuel Hines,	
Hettie Thompson	Hannah J. Brown.	

The following gave Twenty-Five Cents or over to Missionary Collections

Samuel Hines Jr	Perry Wilson	Frank Gould
Jas N Cooper	Clara Thomas	Benj Thompson
Amella Cooper	Marla Comegys	Elizabeth Harris
Rebha Thompson	Carrie Mann	C Hemsley
Frances Washington	Georganna Burgett	Julia Pookman
Annie Anthony	Richard Dudley	Charles Brooks
Jane Wilson	Charles Duckery	Jennie Brooks
Emma Ford	Samuel Wilson	Willis Gould
Ella Gordon	Erastus Brown	Ella Green
Lillie Brown	Rosa Brown	David Boyer
Albert Duchery	Maggie Reden	Frances Hughes
Albert Matthew	Ellen Doman	Jennie Boyer
Alveta Matthew	Clara Doman	Moses Hughes
Elwood Wilson	Edward Taylor	Frances Hines
Henry Brooks	Frisby Blackson	Esther Kelley
Edward Sutton	Mary E Brown	Annie Hines
Charles Riley	P J Johnson	Jennette Thompson
Elsie Brooks	Chas Callahan	Herbert Harris
Viola Brooks	Elizabeth Thomas	Arthur Brooks
Ethel Bell	Minta Johnson	Mary Riley
Elizabeth Thomas	Ariminta Taylor	Joshua Tiller.
Roxie Clark	Priscilla Taylor	Lilly Roone.
Raymond Garnett	Lillie Thomas	Martha Wilmore.
Violet Thomas	Wayman Thomas	Lottie Landman.
Nancy Ford	Harriet Price	Benjamin Bailey.
Ollie Johnson	Sam Comegys	Henrietta Tiller.
Theodore Johnson	Vivian Duckery	
Emily Gordon	Alex Watson	

NEW CASTLE.

M. W. Clark, Pastor.

The following gave Twenty-Five Cents or over to Missionary Collections

Armstead Terry
Willard Murray
Violet Turner
Geo Whitaker
Henry Byard
Geo Reese
Isaac Jackson
Chas Byard
Preston Turner
Edward Norton
William White
Mary Dover
Ara Dover
Julia Wade
Susan Douglas
Lena Cabbage
Rachel Carty
Phoebe Harris
Clara Wade
Edward Norton
Kate Smith
Nettle Bungy
Alexander Terry
Elizabeth Terry
Sadie Benson
Susie Gibbs

Harry Cornish
Bessie B Clark
M W Clark
Wilhelmina Anderson
J. J. Bungy,
Anna O. Bungy,
Anna Bungy,
Ever Bungy,
H. M. Bungy,
Sallie Carroll,
Ellen Davis,
W. H. Duker,
Martha J. Piddeman
Mabel E. Gibbs,
James H. Gibbs,
J. H. Guy,
Susan F. Guy,
Susan A. Harris,
Phoebe R. Harris,
Marvin Harrison,
Della Jones,
Margaret Laws,
Carrie M. Murray
Jerry Myers,
Clara Russel

Abram McGee,
Annie McGee,
Edna Plumer,
Mary C. Roy,
W. C. Roy,
Edith Roy,
Susan Terry,
J. D. Terry,
Percy Terry,
Hannah Terry,
N. J. Townsend,
Annie Townsend,
J. H. Wilson,
Maggie Wilson,
George Williams,
Hattie A. Williams,
George Wiley,
J. H. Wiley,
Eliza J. Washington,
Julia Wheelbanks,
Johnson B. White,
Hannah A. White,
Mary Myers,
Noah E. Myers,

NEWPORT.

H. T. Johnson, Pastor.

The following gave Twenty-Five Cents or over to Missionary Collections

H T Johnson
Mattie M Johnson
C I Johnson
Dorothy V Johnson
C A Johnson
Grace Lambert
William Lambert
Jane Hawkins
Mary E Bowden
S B Elliott
Annie M Conner
Rosie Games
Lizzie White
William Rector
James Flamer
Baton Dennes
Myrtle Morris
Edna Cook

Selma Cook
Ella Ferguson
Gladys Stevenson
Francis Stevenson
Orrie Harvey
Freddie Black
Alice E White
Florence White
Anna Ferguson
Garett Christy
John Powell
Hellen Davis
Irvine Anderson
Simpson S \$9
Christiana S \$1
Hockessin S \$1
Marshallton S \$1
Leah J. King.

John King,
Emeline Taylor,
Geo. F. Richardson,
Josie L. Ringgold,
John H. Ringgold,
Madeline Brattan,
Addie G. Davis,
Sarah Manlove,
Anthony Goodwin,
Clara Miller,
Joshua Brown,
Lydia Hill,
Katie Brown,
Lydia Byard
Simpson Sunday
School,

PORT DEPOSIT.

W. E. Hilton, Pastor.

The following gave One Dollar or over towards Missionary Collections.

M F Pitts
Susan Bond
Sarah Caswell

Horace Stewart
Fisher Spradley
J. Randall,

T. Randall,
J. A. Daughy,
M. Brown,

The following gave Twenty-Five Cents or over to Missionary Collections

Helen Veals	Sarah Daugherty	Oscar Mason
Mary A Jackson	Matthew Stewart	Reba Caswell
M E Cooper	Blanch Meredith	Edith Cooper
Lizzie Jones	Daniel Taylor	Roy Dennis
Earnest Randall	Howard Johnson	Chas Jones
G F Braxton	Fannie Tilden	M. Randall
Lucretia Jenkins	Wm Pitts	Maud Randall,
Amella Pinkett	Minnie Owens	Hannah Randall,
D J Pinkett	Jos Stewart	E. L. Jones
Lizzie Dennis	Thos Randall Jr	T. Fields
Rose Sumpter	Gladys Randall	Jemett Jones,
S D Jones	David Owens	F. Oliver
R S Brown	Ella Bell	B. Brown
Bernice	Laura Johnson	C. Whittington,
Dun Taylor	Edward Caswell	A. Stevenson
Bulah Robinson	Alto Jones	J. Fields,

SMYRNA.

W. H. Johns, Pastor.

The following gave One Dollar or over towards Missionary Collections.

W H Johns	Rena Colwell	Nancy Bell,
Clara Johns	John F. Hawkins.	Joshua Bel,
Ladies' Aid \$8	Sarah Matthews.	John Caldwell.
Cash \$4	Susan Thomas,	

The following gave Twenty-Five Cents or over to Missionary Collections

Mary Darnell	Vinie Harris	Julia Macy,
Mary Coff	Benjamin Burton	Thomas Page,
Nellie Page	Mary Smith	Elizabeth Page,
Nellie Macy	W Brewington	Hester Dolly,
Emma Johnson	Edward Brown	Arle A. Milbourn,
Thomas Harris	Viola Sammons	Thomas Murphy,
Mollie Potts	Joshua Jones	Ella V. Brown,
Elizabeth Thomas	Jennie Durham	Mary Murphy,
Sarah Colwell	Rachel Young	Eliza Daniels,
Mary Burton	Hilda Daniels	Margaret Kirby,
Susan Hollis	Harry Woods	Harriet Coursey,
Gilbert Barrett	Thos Harris Jr	Ledia Cooper,
Annie Riley	Sarah Brown	William Kirby,
Gilbert Sammons	Samuel Macy,	Nendiah Durham,
Deborah Coleman	Benjamin Hollis,	Annie Durham
Warren Shockley	Rosie Hawkins,	Isaac Daniels,
Leonard Brown	Mary Harris,	Clara Handy,
Bulah Macy	Alveta Thomas,	William Durham,
George Brown	Frauces Jones,	

STILL POND.

F. T. Johnson, Pastor.

The following gave One Dollar or over towards Missionary Collections.

Annie Chambers	Lillian Naffor	Geo C Hackett
Lulu Chamberlain	Eliza Wilson	Lucy A White
Mamie Peaker	Evelena Wallace	Lulu Chambers
Julia E Davis	Julia Jones	Ellen Wilmore
Henrietta Smith	Ruth Jones	Bertha Mussey
Thomas Smith	Cassie Thomas	Hester Tiller
Julia White	Rebecca Dersoy	Katie Dorsay
Richard Chambers	Lizzie Collins	Cozora Bright
Thomas Bright	Annie Ford	Samuel Hackett
Elsie Redding	Carrie White	Nicholas Brown
A Milligan	Annie Wilmore	Stewart Dorsay.
Ellen Greaves		

The following gave Twenty-Five Cents or over to Missionary Collections

John Bright	Lavinia Diggs	Joseph White
William Simmons	Eliza Schofield	J W Redding
Mary R White	Edith Ford	Joseph Dorsey
William Chambers	Daisy Baylor	Elenora Redding
Charlotte Taylor	Eliza Thomas	Ethel Gaines
Mary Sewell	Mr Thomas	Martha Reese
Malinda Boyer	Carlton Sewell	Charles Ford
John Boyer	Annie Sewell	Lillian White
Mary Reynolds	Annie Johnson	Aaron Bright
Ezekiel Reynolds	George Ford	Edith Brown
F T Johnson	Bertha Clark	Thomas Brown
Julia E Davis	Clara Ford	E Milligan
Benj Stewart	John W Hall	Geo Milligan
Jeremiah Davis	Geo W Rasin	Harry Diggs
John Cross	Margaret Redding	Ida Hodges
Alex Johnson	Samuel Johnson	Charlie Sewell
Mary Jones	James Clark	Hort Nailor
Andrew Redding	Annie Cotton	John Sewell
Helen Redding	Chas Stewart	Benj Jones, Jr
James W Walley	Wm T Redding	Mary Driggs

TOWNSEND.

P. W. Price, Pastor.

The following gave One Dollar or over towards Missionary Collections.

P W Price	M M Price	Beulah Davis.
Mildred Fisher	John W Jackson	Ralph Adams.
Ella Massey	Charlotte Jackson	Emma Gaddis.
Anna Price	Larry Pierce	Ruth Watson.
Addie Pierce	Eliza Johnson	

The following gave Twenty-Five Cents or over to Missionary Collections

Rachel Pierce	Reba Wilson	Rachel Lewis.
Martha Pierce	Mable Watson	Lee Jefferson.
Em Cottingham	Lottie Jefferson	Carrie Ray.
Walter Hopkins	Henrietta Piner	Ardie Henry.
Beulah Caulk	John Briscoe	Edith Reed.
Willis Montgomery	Ordle Tiller	Liffer Blackson.
Ida Chandler	William Carney	James Davis.
Warren Hopkins	Arthur Guy	Cora H. Davis.
Virginia Hopkins	Mary Bleen	Cora E. Davis.
Edna Hopkins	Walter Carney	Mary Massey.
Ella M Hopkins	Gertrude M Dover	William Davis.
Albert Ray	Carl Lewis	Rebecca Hayes.
R Pines	Herdman Jones	Evelyn Ridgeway.
O D Henry	Emma Robinson	Alfred Jackson.
Jos Henry Jr	Annie Carney	Evelyn Bell.
Grace Watson	Anna M Massey	Josephine Henry.
Sarah Henry	Paul W Price	Sarah Adams.
Rebecca Robinson	Isaac Massey	John Montgomery.
Bertha Smallwood	C D Price	Harriet Johnson.
Georgie Henry	Lydia Purnell	Eva Dale.
Mille Hill	Mable Thompson	Helen Caulk.
Ida Hinson	Beulah Bell	Katie Hopkins.
Samuel Henry Jr	Samuel H Price	Amanda Carty.
Saddle Ray	A Cottingham	Rachel Sadler.
Joseph Henry	Harrison Carney	Byard Caulk.
Mary Ray	Nellie Thompson	William Jones
Ethel Watson	William Davis	William Massey
Carrie Watson	Sarah Massey	Henry Watson
Wilmina Guy	Spencer Jones	Amanda Jones
Wm Watson	Richard Purnell	William Rosevel
Weyman Watson		

WILMINGTON—EZION.

N. W. Moore, Pastor.

The following gave One Dollar or over towards Missionary Collections.

Cornella Jenkins	Eli Barrett	Henry Dutton
Martha Jenkins	Chas Campher	Clara Ford
Jane Jegerson	James Cooper	Mahala Freeney
Andrew Jackson	John Chisley	Edward Gunby
Laura Johnson	Isabella Dunn	W E Grinnage
Anna Johnson	Bessie Elbert	Mrs Green
Charles Kyler	Hattie Foreman	Millie Griffin
Caleb G Laws	Eva Gunby	Annie Goldsborough
Jane Loper	Fanny Garnett	Annie Hogans
Lena Loper	Lina Hyson	Sarah Hamilton
M J Laws	Mary Jobes	Nellie Hard
P T Laws	Julia L Jones	Wm Hudson
N W Moore	Rosa Jones	Marla J Brooks
Eliza Moore	Anna Jones	Annie Bodsden
Charles Morris	Eliza Kennedy	Annie Chippy
Susie Plner	Viola Potter	Malvina Driver
Jas Primrose	Hannah Preston	David Frazier
Alphonsa Price	Sarah Roles	Katie Henderson
Sol Pettijohn	Charity Simpson	Victoria Johnson
Rob Robinson	William Scott	Carrie Kyler
James Roles	Margaret Turner	Rachel Nandain
Annie Smith	Warv F Willis	Mary Starkey
Mary E Spencer	Frances Willis	Sadie Wells
Fred Shockley	John H Young	Emma William
William Segarh	Emma Askins	Anna Jones
George Shockley	Mary Ayres	Frances Anderson,
Cora Tomlinson	Mrs M Ayres	Carrie Stewart,
William Wells	Lizzie America,	Elle Palmer,
Sadie Wright	Laura Anderson	Josephine Wallace,
Miriam Wilson	Mary Burke	Margaret Ayers,
Amanda Wallace	Mary Bradley	Elizabeth America,
William Wickes	Frances Banton	B. H. Brooks,
George Wright	John Banton	Mary S. Benton,
Nellie Wolfor	Sarah Barr	Mary E. Burres,
Lillie Wilson	George Bradley	Gerrude Brittingham'm,
Louesa Waters	Agnes Brown	Louisa Cooper,
Nehemiah Waters	Fabins Chase	Susie Hamilton,
Mr Washington	Raymond Clifton	Jas. K. Shockley,
James Wilson	Simon A Chase	Lydia Anderson,
Mary Wallace	Eliza Clifton	Moses America,
Jennie Waters	Margaret Cox	John T. Ayers,
Lizzie Williams	Martha Clark	Harry Caldwell,
Robert Williams	Wm Cornish	Nellie Frisby,
Amer E Young	Linwood Chaney	William J. Cooper,
Anderson Alfred	Ellen Colwell	Annie Hoxter,
Adline Brooks	Robt Colwell	Rosa Morris,
Elizabeth Sewell	Julia L Johnson	Catherine Shockley,
Jennie Waters	Mary Watkins	Elizabeth Stewart,
Laura Mason	Eliza Holland	Lola Starkey,

The following gave Twenty-Five Cents or over to Missionary Collections

Mary Burres	Wm Brown	Isaac Shockley
Thomas Boice	Susie Clark	Levin J Spencer
Alice Byard	Emma Clifton	T H Skinner
Walter Black	Mary Cuff	Mary Spencer
Annie Conyer	Samantha Christy	J E Staunton
Lena Crosby	Mary Christy	Dr H C Stevens
William Clay	J H Coursey	A T Scott
Henry Clark	Mary Clay	J A Spencer
Margaret Dixon	David Cook	George Tankard
Dr S C Elbert	Minnie Chase	John Travis
Lydia Edwards	Mrs Collins	Lillian Turner
Mrs Griffith	J Clementine	Margaret Turner
Wm Griffith	Cornelius Downs	Edith Turner
Mrs Gosley	Elizabeth Ford	Clara Wilson
Hannah Hogans	Sadie Glasco	Mary Washington
Mathew Hopkins	Mr Griffith	Geo Williams
Mary Hays	W J L Hughes	Rosa Brisco
Ida Johnson	Isabella Hall	Sarah Ayers,

Wilhelmina Kirby
 Alberta Nickerson
 Thomas Morris
 Cora V McNitt
 Howard Redden
 Hanna Robinson
 Anna E Redden
 Andrew Raston
 Rebecca Raston
 Jack Spencer
 Berna Seagers
 Mrs Sewell
 B J Tomlinson
 Noah Waters
 John Wooden
 Charles Willis
 Thomas Walker
 Ralph Wicks
 Johns Way
 Helen Buck
 Ida Briggs
 John Benson
 Thomas Brown

Edna Howell
 Robert Jones
 Mrs Johnson
 Ruth Jobes
 Marshall Jobes
 Philemon Jobes
 Robert Kennedy
 Marion Leonard
 Martha Lingo
 Eliza Marshall
 Eliza Moore
 Ella Murray
 W T McKissick
 Harriet Mason
 E T Moore
 Ruth E Moore
 Sadie M Moore
 N W Moore Jr
 Wm C Moore
 Omega Moore
 Joseph Seeny
 W C Seeny
 Wm Spearman

Mary C. Brown,
 Mary F. Brown,
 Helen Hill,
 Annie Harris,
 Helen Hollis,
 M. E. Jefferson,
 Rosie Johnson,
 Alphousa Jackson,
 Wm. H. Jenkins,
 Mary Jobes,
 Minnie Watkins,
 Henrietta Wickers,
 Samuel Black,
 Hannah I. Brown,
 Lucluda Cuff,
 George Jenkins,
 Laura Wilson,
 Charles Frisby,
 Fannie Frazier,
 Sarah Shockley,
 Annie Shockley.

WILMINGTON—HAZEN.

E. O. Parker, Pastor.

The following gave One Dollar or over towards Missionary Collections.

Kate L. Jefferson
 Josph Jefferson
 Mary Bayard
 Fannie Coston
 William Coston
 Margret Davis
 Alice Rickets
 Robert Redden
 Mary E. Rasin.

Geo. F. Harvey,
 E. S. Parker,
 Mabel Wallace,
 Joseph H. Covington,
 Stella E. Bird,
 Gertrude Jefferson,
 John W. Bird,
 George Comegys,
 Mary C. Bird.

David J. Atwell,
 Elizabeth Harvey,
 Melvina Hoke,
 Theodore Jefferson,
 Noah Waters,
 Ella H. Waters,
 E. Orho Parker,
 T. W. Atwell,
 Harold Jefferson,

The following gave Twenty-Five Cents or over to Missionary Collections

Ida Johnson
 Mrs Mills
 Camilla Laws
 Lella Currington
 Josephine Covington
 Florence Lewis
 Lida Jefferson
 Bella Redden
 Mary Irons
 Amanda Jaynes
 Horace Jefferson
 Willard Foreman
 George Coston
 Sadie Dillahay
 Mary Lee
 Thomas Lee
 Rosa Williams
 Prof Blount

Edward Hayward
 Clarence Carter
 Pearl Lewis
 P Jefferson
 John Morris
 Ruth Blake
 Wm H Currington
 E. H. Bird,
 Nellie Blake,
 Kattie Blake,
 A. C. Brooks,
 M. M. Brooks,
 Jas. E. Cannon,
 Isaac E. Carty,
 Howard Comegys,
 James Comegys,
 Lena Comegys,
 Wm. Coston,

Oscar Foreman,
 Alice A. Harmon,
 Mary E. Johnson,
 Wm. Johnson,
 Amy Lee,
 Mary A. Manluff,
 Cora Martin,
 Millard Naylor,
 Ethel Purnell,
 Mary Purnell,
 Jas. E. Staunton,
 Mary E. Staunton,
 Annie M. Tilghman,
 John H. Woodlen,
 Mary E. Foreman,
 Robt. Currington,

WILMINGTON—MT. JOY.

W. J. L. Hughes, Pastor.

The following gave One Dollar or over towards Missionary Collections.

Harlan Brooks
 Joseph Batton
 Wm Floyd

Walter Colburn
 Joseph Thomas
 Nora Owens

Joseph Johnson,
 Elizabeth Cooper,
 Harriet Burris,

STATISTICAL TABLES.

Cambridge District

E. OTHO PARKER, Statistical Secretary,
Worton, Md.

CHARGES	PASTORS	Membership					Bap-tisms		Sunday Schools	
		Probationers	Full Members	Local Preachers	Deaths	Children	Adults	Schools	Officers and Teachers	Scholars
1 Aireys, Md.....	G. T. Townsend.....	20	180	6	5	40	8	27	180	
2 Beckwith, Md.....	G. H. Grinnage (sup).....	4	65		3	26	2	10	62	
3 Box Iron, Md.....	E. H. Nichols.....	8	148		2	6	2	12	110	
4 Bridgeville, Del.....	G. W. Fenderson.....	28	102	1	2	5	1	11	112	
5 Bridgeville Circuit.....	Malachia Rasin.....	18	96	1	1	5	2	12	51	
6 Cambridge, Md.....	A. L. Martin.....	9	244	6	2	8	1	15	210	
7 Cambridge Circuit.....	C. E. Davis.....	18	121	4	2	10	8	20	80	
8 Church Creek, Md.....	W. J. Helm.....	10	125		2		2	21	100	
9 Crapo, Md.....	T. A. Johnson.....	12	212		1	15	5	28	160	
10 Chicoutague, Va.....	S. T. Hammond (sup).....	2	26		2		1	3	160	
11 East New Market, Md.....	J. R. Brinkley.....	57	147	6	1	30	1	12	65	
12 Frankford, Del.....	D. R. Dunn.....	8	182		2	5	1	8	83	
13 Harrington, Del.....	G. R. Hollis.....	7	76		1		8	12	108	
14 Hurlock, Md.....	G. W. Bowling.....	12	193	2	3	17	1	10	140	
15 Laurel, Del.....	R. H. Wallace.....	22	128		13	19	1	8	61	
16 Lewes, Del.....	J. W. Cook.....	7	55	1	2	14	2	23	187	
17 Lincoln, Del.....	F. C. Wright.....	21	212	2	4	28	4	20	125	
18 Linkwood, Md.....	G. T. Fields.....	25	189	1	8	40	4	18	125	
19 Madison, Md.....	W. C. West.....	14	200	1	8	40	1	5	18	
20 Middleford, Del.....	George W. Fisher (sup).....	1	93		3	5	1	9	96	
21 Milford, Del.....	J. H. B. Hubbard.....	15	250	1	2	20	2	18	135	
22 Nassau, Del.....	D. W. Martin.....	16	280	1	3	12	2	22	185	
23 North Berlin, Md.....	J. F. Molock.....	89	186	2	9	8	8	18	76	
24 Seaford, Del.....	C. W. Downs.....	42	241	1	4	24	7	15	195	
25 Snow Hill, Md.....	L. W. Deakins.....	8	95		3	25	2	12	92	
26 Snow Hill Circuit.....	C. H. Spencer (sup).....	9	215	8	3	17	1	29	205	
27 South Berlin, Md.....	G. W. Downs.....	17	228		1	17	3	25	164	
28 Stockton, Md.....	C. L. Anderson.....	15	112		2	24	1	12	50	
29 Trinity, Del.....	I. D. Pain.....	6	180	8	5	26	20	20	70	
30 Vienna, Md.....	L. H. Martin.....	4	143		3	7	8	28	126	
31 Whaleyville, Md.....	D. G. Waters (sup).....	44	148				8	28	20	
		500	4563	42	96	447	15	502	3385	

CHARGES	PASTORS	Support District Supts.		Support of Bishops		Total Support, Pastors, Conf. Claimants, Dis. Super's and Bishops	Church, Sertion, Light, Fuel, &c	S. School. Les	Current Expus's Lea. and Books
		Amount Ap-portioned	Amt. Paid	Amount Ap-portioned	Amt. Paid				
1 Aireys, Md.....	G. T. Townsend.....	52	52	8	6	609	78	30	80
2 Beckwith, Md.....	G. H. Grinnage, (sup).....	80	36	2	2	486	36		
3 Box Iron, Md.....	E. H. Nichols.....	37	32	4	2	588	48	14	18
4 Bridgeville, Del.....	G. W. Fenderson.....	70	70	15		942	325	18	23
5 Bridgeville Circuit.....	Malachia Rasin.....	35	34	5	5	487	55	28	6
6 Cambridge, Md.....	A. L. Martin.....	34	34	5	5	445	42	6	2
7 Cambridge Circuit.....	C. E. Davis.....	46	45	5	5	561	10	10	10
8 Church Creek.....	W. J. Helm.....	58	53	10	10	645	95	24	24
9 Crapo, Md.....	T. A. Johnson.....	12	12			202	11	5	5
10 Chicoutague, Va.....	S. T. Hammond (sup).....	25	25	5	3	435	20	16	16
11 East New Market, Md.....	J. R. Brinkley.....	32	25		7	442	18	20	20
12 Frankford, Del.....	D. R. Dunn.....	46	46	9	6	600	36	10	10
13 Harrington, Del.....	G. R. Hollis.....	34	34	10	10	714	68	34	34
14 Hurlock, Md.....	G. W. Bowling.....	28	28	5	5	487	52	9	9
15 Laurel, Del.....	R. H. Wallace.....	54	60	10	8	615	63	48	48
16 Lewes, Del.....	J. W. Cook.....	52	52	10	10	722	35	5	5
17 Lincoln, Del.....	F. C. Wright.....	76	75	10	7	740	75	30	30
18 Linkwood, Md.....	G. T. Fields.....	44	44	10	2	679	211	30	30
19 Madison, Md.....	W. C. West.....	52	52	10	5	590	28	16	16
20 Middleford, Del.....	George W. Fisher, (sup).....	64	64	10	10	884	130	48	48
21 Milford, Del.....	J. H. B. Hubbard.....	36	36	8	8	600	103	18	18
22 Nassau, Del.....	D. W. Martin.....	56	56	12	10	863	184	34	34
23 North Berlin, Md.....	J. F. Molock.....	20	20		4	327	10	2	2
24 Seaford, Del.....	C. W. Downs.....	54	54	10	10	764	123	14	14
25 Snow Hill, Md.....	L. W. Deakins.....	52	52	10	6	516	41	6	6
26 Snow Hill Circuit.....	C. H. Spencer (sup).....	30	30	4	4	470	25	15	15
27 South Berlin, Md.....	G. W. Downs.....	40	40	6	6	571	15	8	8
28 Stockton, Md.....	C. L. Anderson.....	30	30	8	8	475	25	18	18
29 Trinity, Del.....	I. D. Pain.....	42	42	10	5	609	38	8	8
30 Vienna, Md.....	L. H. Martin.....	32	32	4	4	389	10	2	2
31 Whaleyville, Md.....	D. G. Waters (sup).....	10	9	1	1	212			
		1277	1274	215	170	17029	2027	511	

Epworth Leagues				Church Property						Pastors' Support						Support Cont. Clam'ts				
Senior Chapters		Junior Chapters		Churches	Probable Value	Parsonages	Probable Value	Bldg. and Imprg. Churches, &c.	Paid on Church Property Debt	Present Church Property Debt	Claims			Receipts			Deficiencies	Amount Apportioned	Amount Paid	
Members	Members	Members	Members								Salary	House Rent	Total	Salary	House Rent	Total				
1	2	60	1	20	8	1400	1	700	100	150	575	50	625	575	50	625	17	16		
2	1	2400	4	1	2500	4	2500	170	482	250	450	500	500	450	500	500	12	6		
3	4	2000	1	50	1	2000	1	600	150	1192	800	72	872	800	72	872	25	25		
4	1	45	1	50	1	2050	1	67	97	483	500	60	560	336	60	446	118	12		
5	2	40	2	14	2	2050	1	15000	2000	100	800	350	44	894	350	44	394	12	2	
6	1	108	1	20	3	2000	1	600	500	22	26	500	88	536	500	36	536	10	10	
7	1	80	1	20	3	1200	1	600	69	52	150	525	40	565	525	40	565	17	17	
8	2	15	1	20	3	2800	1	460	50	25	130	60	100	130	60	190	1	8		
9	1	1200	1	70	1	1200	1	5	18	32	400	40	418	392	40	432	8	14		
10	1	50	1	70	1	2500	1	650	175	205	251	400	60	860	825	60	885	75	52	
11	1	2	1	1	1	600	1	600	125	230	500	8	588	500	36	533	12	12		
12	1	4	1	3	3	2300	1	400	103	36	171	600	60	660	600	36	660	17	10	
13	1	47	1	3	3	3000	1	800	36	48	385	60	445	457	60	547	7	7		
14	1	1	1	1	1	3000	1	22	141	22	141	275	500	660	430	60	640	20	17	
15	1	30	1	1	1	1000	1	900	80	50	446	600	60	660	600	60	660	10	10	
16	1	80	1	3	3	5500	1	1000	160	276	137	500	40	540	500	40	540	14	14	
17	1	20	1	4	4	2500	1	600	800	30	260	500	60	560	500	60	560	17	13	
18	1	75	1	4	4	2000	1	550	86	38	38	500	40	540	493	40	533	7	10	
19	1	600	1	1	1	600	1	70	1579	800	800	500	60	560	570	60	580	17	17	
20	1	45	1	35	1	10000	1	600	90	300	800	500	60	560	570	60	580	17	17	
21	2	49	1	20	2	3000	1	1100	25	25	275	36	311	266	36	302	8	5		
22	2	50	1	20	2	2000	1	1000	124	47	125	550	50	600	630	30	630	20	20	
23	2	42	1	20	3	1000	1	400	47	125	550	50	600	630	30	630	15	90		
24	2	1	1	1	1	1200	1	1000	88	39	9	410	36	440	395	36	431	15	12	
25	1	58	1	28	3	5000	1	1000	823	23	1500	400	60	450	400	30	480	12	12	
26	1	48	1	3	3	8000	1	600	240	127	230	400	60	588	550	36	586	12	12	
27	1	18	1	2	2	1400	1	500	10	30	220	180	34	438	307	39	343	12	10	
28	1	20	1	3	3	2000	1	500	25	25	220	180	34	438	307	39	343	2	2	
29	1	20	1	3	3	1500	1	500	50	37	350	200	200	200	200	200	200	2	2	
30	88	945	11	277	60	92250	26	18400	2761	3929	14851	14876	1422	16302	14266	1422	16388	529	380	318

BENEVOLENT COLLECTIONS (Disciplinary)														Other Benevolent Collections.															
Board of Missions						Educational				Conf. Claims				Total Disciplinary Collections	Other Benevolent Collections														
Foreign		Home and Ch. Exten.		(a) Ch. General		(b) Sunday Sch.		(c) Child & Fd.		(a) Church		(b) Sunday sch.			Permanent	Freedmen's Aid Society	Amer. Bible Soc.	W. F. Miss Soc.	W. H. Mis. Soc.	(a) Cash	(b) Suppl.	Princess Anne Academy	Carnegie Fund	Church Aid	Af. Din. Jubilee	Total Benevolent Collections	Conf. Expenses	Ch. Off. Expenses	Epworth. Len.
1	10	6	6	3	2	1	1	1	1	1	1	1	1	1	14	1	1	1	1	1	44	1	50	10	70	2	2	127	
2	9	7	7	3	2	1	1	1	1	1	1	1	1	1	9	1	1	1	1	1	28	2	10	6	25	1	1	53	
3	10	10	10	3	2	1	1	1	1	1	1	1	1	1	5	1	1	1	1	1	27	1	6	6	22	1	1	49	
4	8	8	8	4	2	1	1	1	1	1	1	1	1	1	5	1	1	1	1	1	12	7	30	4	30	2	2	55	
5	25	25	25	4	2	1	1	1	1	1	1	1	1	1	10	1	1	1	1	1	4	6	10	10	50	2	2	71	
6	6	6	6	5	2	1	1	1	1	1	1	1	1	1	10	1	1	1	1	1	62	2	60	10	80	4	4	146	
7	15	15	15	5	2	1	1	1	1	1	1	1	1	1	10	1	1	1	1	1	21	2	30	10	58	3	3	49	
8	20	20	20	10	2	1	1	1	1	1	1	1	1	1	12	1	1	1	1	1	46	11	60	10	53	3	3	103	
9	8	8	8	10	2	1	1	1	1	1	1	1	1	1	10	1	1	1	1	1	41	2	15	24	34	1	1	65	
10	12	12	12	12	2	1	1	1	1	1	1	1	1	1	10	1	1	1	1	1	5	5	8	6	21	2	2	11	
11	9	9	9	12	2	1	1	1	1	1	1	1	1	1	20	2	2	2	2	2	80	2	25	15	59	2	2	142	
12	4	4	4	4	2	1	1	1	1	1	1	1	1	1	6	1	1	1	1	1	27	10	8	10	21	1	1	60	
13	4	4	4	4	2	1	1	1	1	1	1	1	1	1	6	1	1	1	1	1	28	1	8	7	24	1	1	54	
14	10	10	10	4	2	1	1	1	1	1	1	1	1	1	8	1	1	1	1	1	31	1	35	6	52	2	2	85	
15	12	12	12	4	2	1	1	1	1	1	1	1	1	1	10	1	1	1	1	1	30	2	45	16	73	1	1	113	
16	11	11	11	4	2	1	1	1	1	1	1	1	1	1	12	1	1	1	1	1	43	2	6	6	78	4	4	84	
17	18	18	18	5	2	1	1	1	1	1	1	1	1	1	20	1	1	1	1	1	60	10	10	10	70	2	2	132	
18	10	10	10	5	2	1	1	1	1	1	1	1	1	1	21	1	1	1	1	1	21	2	45	10	70	6	6	74	
19	10	10	10	5	2	1	1	1	1	1	1	1	1	1	15	2	2	2	2	2	49	8	11	10	35	1	1	122	
20	2	2	2	2	2	2	2	2	2	2	2	2	2	2	15	2	2	2	2	2	8	7	15	10	35	1	1	43	
21	8	8	8	2	2	2	2	2	2	2	2	2	2	2	6	1	1	1	1	1	26	6	6	6	22	2	2	18	
22	15	15	15	16	2	2	2	2	2	2	2	2	2	2	6	1	1	1	1	1	66	5	10	10	92	2	2	55	
23	20	20	20	15	2	2	2	2	2	2	2	2	2	2	10	1	1	1	1	1	100	2	45	18	66	2	2	202	
24	10	10	10	10	2	2	2	2	2	2	2	2	2	2	57	1	1	1	1	1	90	40	7	64	43	3	3	124	
25	20	20	20	10	2	2	2	2	2	2	2	2	2	2	90	2	2	2	2	2	83	22	10	10	63	2	2	141	
26	10	10	10	15	2	2	2	2	2	2	2	2	2	2	5	1	1	1	1	1	33	8	5	21	20	2	2	56	
27	15	15	15	15	2	2	2	2	2	2	2	2	2	2	5	1	1	1	1	1	91	2	30	15	79	1	1	114	
28	15	15	15	10	2	2	2	2	2	2	2	2	2	2	5	1	1	1	1	1	47	18	10	10	20	2	2	81	
29	16	16	16	15	1	1	1	1	1	1	1	1	1	1	45	1	1	1	1	1	45	13	10	10	12	1	1	65	
30	8	8	8	1	1	1	1	1	1	1	1	1	1	1	25	2	2	2	2	2	25	2	50	6	73	3	3	99	
31	12	12	12	6	1	1	1	1	1	1	1	1	1	1	56	1	1	1	1	1	56	12	12	12	88	3	3	98	
32	338	100	276	115	10	8	48	21	42	3	5	293	35	1	1365	98	700	228	11	1302	32	42	2748						

Centreville District		Membership					Bap-tisms		Sunday Schools	
E. OTHO PARKER Statistical Secretary, Worton, Md.		Probationers	Full Members	Local Preachers	Deaths	Children	Adults	Schools	Officers and Teachers	Scholars
CHARGES	PASTORS									
1 Carmichaels.....	C. J. Hall.....	83	112	1	7	15	2	19	
2 Centreville.....	P. M. Shelton.....	24	118	2	4	4	1	14	145	
3 Centreville Circuit.....	R. S. Johns.....	9	118	2	2	16	2	8	12	
4 Chestertown.....	J. R. Holland.....	10	104	2	23	15	1	21	110	
5 Church Hill.....	F. J. Lee.....	14	125	2	5	16	8	80	150	
6 Cordova.....	W. H. Haman (sup).....	85	214	1	18	20	4	25	151	
7 Denton.....	J. T. Fletcher.....	27	156	2	2	18	2	15	106	
8 Easton.....	C. W. Pullett.....	28	124	4	5	21	8	12	150	
9 Easton Circuit.....	S. J. Hammond.....	12	62	1	4	1	9	83	
10 Fairlee.....	R. H. Coleman.....	18	196	1	13	17	8	26	160	
11 Federalsburg.....	C. W. Moore.....	18	161	4	5	22	2	21	110	
12 Greensboro.....	A. Chase.....	14	144	2	4	12	2	15	194	
13 Longwood.....	R. E. Stepany (sup).....	10	78	2	3	15	90	
14 McDaniel.....	J. M. Dickerson (sup).....	8	85	6	2	12	62	
15 Melitota.....	S. A. Earle (sup).....	9	52	1	10	8	16	62	
16 Oxford.....	J. H. Harman.....	29	105	1	1	9	1	16	188	
17 Preston.....	J. W. Jewett.....	36	204	1	6	12	3	21	211	
18 Pomona.....	W. A. Hubbard.....	16	184	1	10	11	16	
19 Ridgely.....	J. C. Bantom.....	61	166	1	7	15	2	18	125	
20 Royal Oak.....	T. W. Cooper.....	49	200	2	8	8	31	122	
21 St. Michaels.....	T. H. Kiah.....	48	200	2	8	8	14	160	
22 Stevensville.....	I. D. Pitts.....	85	2	7	14	3	18	120	
23 Trappe.....	A. L. Henry.....	57	114	1	13	10	56	
24 Williston.....	A. D. Scott (sup).....	14	89	6	8	4	10	
25 Wittman.....	C. A. Norwood.....	5	112	1	2	4	15	85	
26 Woodland.....	Jose Angulo.....	40	96	2	14	1	15	40	
		596	3400	42	159	308	11	56	440	2631

CHARGES	PASTORS	Support District Supts.		Support of ho		Total Support Pastors Conf. Claimants, Dis. Super's and Bishops	Current Expns's	
		Amt. Ap-portioned	Amt. Paid	Amt. Ap-portioned	Amt. Paid		Church, Sexton, Light, Fuel, &c.	S. School: Les. Lea. and Books:
1 Carmichaels.....	C. J. Hall.....	40	40	8	5	608	65
2 Centreville.....	P. M. Shelton.....	60	60	10	10	896	202	74
3 Centreville Circuit.....	R. S. Johns.....	82	82	7	6	454	69	8
4 Chestertown.....	J. R. Holland.....	72	72	10	10	900	260	48
5 Church Hill.....	F. J. Lee.....	52	52	8	5	556	95	48
6 Cordova.....	W. H. Haman (sup).....	40	40	7	7	572	75	21
7 Denton.....	J. T. Fletcher.....	48	48	8	8	758	34	25
8 Easton.....	C. W. Pullett.....	80	80	14	14	797	156	45
9 Easton Circuit.....	S. J. Hammond.....	20	20	2	1	246	25	2
10 Fairlee.....	R. H. Coleman.....	52	52	10	10	740	170	28
11 Federalsburg.....	C. W. Moore.....	44	44	10	10	620	74	18
12 Greensboro.....	A. Chase.....	48	48	10	10	730	57	24
13 Longwood.....	R. E. Stepany (sup).....	26	26	5	5	478	18	5
14 McDaniel.....	J. M. Dickerson (sup).....	28	28	6	6	615	85	8
15 Melitota.....	S. A. Earle (sup).....	80	80	7	4	842	48	20
16 Oxford.....	J. H. Harman.....	32	32	8	8	597	61	8
17 Preston.....	J. W. Jewett.....	60	60	10	7	711	148	84
18 Pomona.....	W. A. Hubbard.....	72	72	12	12	806	125	18
19 Ridgely.....	J. C. Bantom.....	40	40	10	5	674	48	12
20 Royal Oak.....	T. W. Cooper.....	48	48	10	10	700	806	83
21 St. Michaels.....	T. H. Kiah.....	68	68	12	12	823	200	30
22 Stevensville.....	I. D. Pitts.....	60	60	10	5	740	65	11
23 Trappe.....	A. L. Henry.....	60	60	5	845	88	5
24 Williston.....	A. D. Scott (sup).....	86	85	6	3	467	34	4
25 Wittman.....	C. A. Norwood.....	32	32	6	6	586	50	8
26 Woodland.....	Jose Angulo.....	86	86	6	4	468	24	8
		1277	1276	862	812	16742	2531	644

Epworth Leagues				Church Property						Pastors' Support						Support Conf. Clam'ts				
Senior Chapters	Members	Junior Chapters	Members	Churches	Probable Value	Parsonages	Probable Value	Bldg. and Imprg. Churches, & C.	Paid on Church Property Debt	Present Church Property Debt	Claims			Receipts			Deficiencies	Amount Apportioned	Amount Paid	
											Salary	House Rent	Total	Salary	House Rent	Total				
1				2	1400	1	700	50		376	500	50	550	500	60	550		14	18	
2	1	90	1	45	1	3000	1	2600	975	40	850	150	800	850	150	800		16	16	
3				2	1800	1	450	42	98	223	560	86	636	410	36	446	90	4	4	
4	1	40	1	46	1	5600	1	2500	325	984	1800	100	800	700	100	800		18	18	
5				8	2400	1	800	45		250	525	60	585	427	60	487	98		12	
6	2	60	1	4	2930	1	900	300	64	300	525		525	525		525		12	12	
7	1	38	1	40	2	2500	1	650	435	370	625	72	697	650	72	722		10	10	
8	1	34	1	21	1	7800	1	1200	75	180	700	60	760	628	60	683	77	20	20	
9				2	850			35			350	18	368	203	18	221	147	4		
10	2	45	1	30	3	4750	1	1200	60	576	600	60	660	600	60	660		18	18	
11	1	56			2	1800	1	500	110	100	525	30	555	525	30	555		11	11	
12	2	65	2	120	2	4000	1	600	60	292	600	60	660	600	60	660		12	12	
13				2	2400			160	12		400	86	486	400	86	436		9	9	
14	1	16			2	9070	1	760	300	69	1209	72	547	500	72	572		9	9	
15				2	2500	1	600	103	20	180	400	50	450	304	50	354	96	3	4	
16	3	82	1	44	3	4000	1	450	28	229	600	38	636	513	36	549	87	13	8	
17	3	2	1	44	3	3500	1	1000	40		550	75	625	630	75	605	20	19	19	
18	2	40	1	3	1	4000	1	600	250		95	50	700	650	50	700		22	22	
19	1	152	2	1	1	1600	1	600		238	290	60	660	591	60	621	39	16	8	
20	2	1	1	50	2	6060	1	700		433	943	50	623	575	50	625		17	17	
21	1	155	2	1	1	3000	1	1000		355	240	400	650	72	722	650	72	21	21	
22	2	85	1	37	3	3900	1	1000		575	600	60	660	600	60	660		20	15	
23				1	2000	1	1000	450	13	850	700	70	770	700	70	770		10	10	
24				3	39	3	1900	1	400	48	8	400	24	424	400	24	424		10	5
25				1	22	2	2100	1	900	165	97	500	50	550	488	50	538	12	10	10
26	2	25		3	2200	1	500	75	25	333	333	38	419	383	36	419		10	4	
25	950	17	566	57	80990	24	21650	4896	4148	12855	14283	1437	15720	13773	1437	15104	666	916	292	

BENEVOLENT COLLECTIONS (Disciplinary)													Other Benevolent Collections.																
Board of Missions			Home and Ch. Exten.			Educa		S. S.		Conf. Claims		Freedmen's Aid Society		Amer. Bible Soc.		W. F. Miss Soc.		W. H. Miss Soc.		Total Disciplinary Collections	Princess Anne Academy	Carnegie Fund	Church Aid	Af. Dia. Jubilee	Total Benevolent Collections	Conf. Expenses	Ctl. Off. Expenses	Epworth Leas.	Grand Total
(a) Church	(b) S. Sch.	(c) S. Gifts	(a) Church	(b) S. Sch.	(c) S. Gifts	(a) Church	(b) S. Sch.	(c) S. Gifts	(a) Church	(b) S. Sch.	(c) S. Gifts	Permanent	Freedmen's Aid Society	Amer. Bible Soc.	W. F. Miss Soc.	(a) Cash	(b) Suppls.	(a) Cash	(b) Suppls.										
1	10	11	10	11										12	1					65			1	17			1	83	
2	21	27	10	10	27									25	1					123	1	26	14	10			2	185	
3	6	2	8	8										5					24			3	10					1	35
4	20	34	40	40	14									35	1				175		57	16	20	110			2	287	
5	10		10	10										6					29		12	5	30	1				60	
6	19		19	19										16	1				63	1	60	12	72			3	144		
7	30		25	6	1	1								20	1				96	3	15	12	43			3	144		
8	82	12	32	12	1	1								30	1				124	2	20	15	65			2	188		
9	1			1										1					8			2	3					10	
10	21	10	30		1	1								18	1				86		80	16	114				1	203	
11	13	12	13	12										20	1				82	2	16	12	41			2	125		
12	16	20	25	11										23	1				108	2	14	14	45			2	155		
13	13		18											3					46	2	10	8	32			3	71		
14	10	7	7	10										12	1				55	2	10	2	38			2	85		
15	2	3	3	4										1					16		5	5	17			1	24		
16	4	2	4	2										8	1				20			3	19			2	36		
17	12	6	12	6										12	1				52		15	18	55			1	141		
18	20	20	20	20										20	1				174	1	12	11	39			2	69		
19	5	5	5	5										9	1				86		15	12	56			2	163		
20	36	4	33	4										22	1				110	3	25	20	72			2	178		
21	25	20	20	25										28	1				126	3	8	20	72			2	87		
22	10	5	15	5										7	1				40	1	3	16	38				75		
23	32		14	6										3	1				69	1	5	12	31				100		
24	5	10	16	10										5	1				23		6	6	19				48		
25	16	8	16	8										14	1				67		19	12	44				113		
26	4	3	4											5	1				26	1	3	10	18				1	47	
893	218		893	191	110	916	8048	7			400	21	120	6				1785	27	413	276	300	1		38	2906			

Salisbury District

R. OTHO PARKER, Statistical Secretary,
Worton, Md.

CHARGES	PASTORS	Membership					Bap- tisms		Sunday Schools	
		Probationers	Full Members	Local Preachers	Deaths	Children	Adults	Schools and Teachers	Scholars	
1 Cottage Grove.....	J. W. Waters.....	29	245	8	14	24	8	8	130	
2 Crisfield.....	R. G. Waters.....	25	240	1	4	25	4	20	800	
3 Dames Quarter.....	J. L. Davis.....	30	240	4	2	12	1	18	180	
4 Deals Island.....	J. R. Purnell.....	19	168	1	8	8	1	145	
5 Exmore, Va.....	L. D. Beecham.....	12	140	2	8	2	12	
6 Fairmount, Centennial.....	J. W. Bond.....	28	238	1	8	10	16	100	
7 Fairmount, St. Andrews.....	R. G. Riley.....	27	198	3	1	12	1	100	
8 Fruitland.....	D. A. Ridout.....	200	5	14	1	25	
9 Greenwood.....	R. H. Boggs.....	10	110	1	8	12	75	
10 Hopewell.....	J. K. Adams.....	10	226	2	8	16	106	
11 Jamestown.....	M. P. Sterling.....	27	140	16	12	
12 Lawsonia.....	J. A. Jeffers.....	52	104	2	2	2	18	188	
13 Leemont, Va.....	J. E. A. D. Grigsby.....	28	825	1	4	
14 Mardella Springs.....	I. W. Gillis.....	80	385	3	18	25	8	18	150	
15 Marion Station.....	L. E. Toulson.....	6	280	4	18	2	16	90	
16 Marion Circuit.....	L. J. Waters.....	10	211	4	4	8	14	
17 Mt. Vernon.....	W. T. Purnell.....	40	211	1	8	8	8	120	
18 Nanticoke.....	A. R. Shockey.....	1	250	1	8	7	1	125	
19 Oak Hall, Va.....	S. T. Parker.....	20	190	2	4	50	10	20	250	
20 Oriole.....	J. W. W. Cox.....	20	160	2	7	21	2	109	
21 Parsonsburg.....	E. E. Rogers.....	15	175	15	20	2	15	160	
22 Pocomoke City.....	M. L. McKenney.....	41	182	2	15	1	15	200	
23 Princess Anne.....	D. H. Hargis.....	62	192	2	18	20	1	16	140	
24 Princess Anne Circuit.....	C. T. Covington.....	75	3	8	1	85	
25 Quantico.....	W. C. Bowland.....	9	169	2	8	6	1	12	
26 Salisbury.....	C. S. Spriggs.....	9	191	1	8	4	1	16	
27 Salisbury Circuit.....	J. L. Parker.....	15	118	2	4	23	1	4	105	
28 Unionville.....	J. H. Winters.....	30	175	2	8	28	2	2	18	
29 Watchapreague, Va.....	G. B. Coleman.....	81	207	1	8	12	1	2	175	
30 Watsville, Va.....	J. S. Coulbourn.....	74	255	4	4	4	1	4	229	
81 Wetpinquin.....	L. T. Robbins.....	25	320	1	1	15	1	2	10	
82 White Haven.....	I. H. Bivens.....	133	1	6	8	9	85	
		788	6420	47	52	488	85	63	488 4021	

CHARGES	PASTORS	Support District Supts.		Support of Bishops		Total Support Pastors, Conf Claimants, Dis. Super's and Bishops	Current Expns's	
		Amount Ap-portioned	Amt. Paid	Amount Ap-portioned	Amt. Paid		Church, Sexton, Light, Fuel, &c.	School Les and books
1 Cottage Grove.....	J. W. Waters.....	48	48	10	10	698	127	26
2 Crisfield.....	R. G. Waters.....	55	55	2	874	250	50
3 Dames Quarter.....	J. L. Davis.....	55	55	10	726	55	20
4 Deals Island.....	J. R. Purnell.....	28	28	517	90	18
5 Exmore, Va.....	L. D. Beecham.....	24	28	4	2	508	25	10
6 Fairmount, Centennial.....	J. W. Bond.....	30	86	3	6	762	125	7
7 Fairmount, St. Andrews.....	R. G. Riley.....	30	86	3	6	718	181	55
8 Fruitland.....	D. A. Ridout.....	48	48	1	6	679	80
9 Greenwood.....	R. H. Boggs.....	28	28	6	5	576	80	12
10 Hopewell.....	J. K. Adams.....	40	40	3	3	613	50
11 Jamestown.....	M. P. Sterling.....	49	48	3	3	615	40	25
12 Lawsonia.....	J. A. Jeffers.....	45	45	11	11	721	141	22
13 Leemont Springs.....	J. E. A. D. Grigsby.....	58	59	8	8	739	117	24
14 Mardella Springs.....	I. W. Gillis.....	51	51	8	8	702	60	14
15 Marion Station.....	L. E. Toulson.....	39	39	10	10	674	66	19
16 Marion Circuit.....	L. J. Waters.....	28	28	5	5	579	66	13
17 Mt. Vernon.....	W. T. Purnell.....	40	40	7	7	654	54	20
18 Nanticoke.....	A. R. Shockey.....	47	39	8	2	552	76	21
19 Oak Hall, Va.....	S. T. Parker.....	40	40	8	4	704	65	30
20 Oriole.....	J. W. W. Cox.....	41	41	11	4	616	53	21
21 Parsonsburg.....	E. E. Rogers.....	36	8	9	6	632	20	12
22 Pocomoke City.....	M. L. McKenney.....	52	52	10	722	116	82
23 Princess Anne.....	D. H. Hargis.....	55	55	12	12	887	140	50
24 Princess Anne Circuit.....	C. T. Covington.....	23	23	0	4	339	26	8
25 Quantico.....	W. C. Bowland.....	44	47	595	54	16
26 Salisbury.....	C. S. Spriggs.....	52	52	12	12	756	280	40
27 Salisbury Circuit.....	J. L. Parker.....	50	56	2	598	54	9
28 Unionville.....	J. H. Winters.....	32	32	8	5	679	80	15
29 Watchapreague.....	G. B. Coleman.....	38	48	8	6	540	70	24
30 Watsville.....	J. S. Coulbourn.....	56	56	11	5	831	105	30
81 Wetpinquin.....	L. T. Robbins.....	22	23	6	2	442	80	20
82 White Haven.....	I. H. Bivens.....	40	40	504	40	8
		1355	1350	224	170	20787	2777	774

	Epworth Leagues		Church Property						Pastors' Support						Support Conf. Clam'ts					
	Senior Chapters	Members	Junior Chapters	Members	Churches	Probable Value	Parsonages	Probable Value	Bldg. and Imprg. Churches, &c.	Paid on Church Property Debt	Present Church Property Debt	Claims			Receipts			Deficiencies	Amount Apportioned	Amount Paid
												Salary	House Rent	Total	Salary	House Rent	Total			
1						6400	1	500	12	5	20	575	50	625	575	50	625	15	15	
2	1	275				8500	1	1200	100	800	2100	700	96	796	600	96	706	21	21	
3						3000	1	1200	20	180	835	60	60	60	60	60	60	18	1	
4	1	71				2100	1	650				600	60	590	425	60	485	4	4	
5						2000	1					450	21	471	450	21	471	14	7	
6	1	49	1	80		8000	1	800		35	2340	650	68	710	650	60	710	15	10	
7	1	58	1	40		4000	1	800	1200	365	2840	600	60	660	600	60	660	15	12	
8	1	60				2500	1	800	23	85	287	550	60	610	550	60	610	15	15	
9						2000	1	500		60	5	500	85	585	500	85	585	15	8	
10						3000	1	500	350		1250	500	50	550	500	50	550	15	15	
11	1	60	1	80		4700	1	600	200	400	900	600	60	660	604	60	664	96		
12	1	60				5500	1	2000	35	160	1190	550	100	630	550	100	630	15	15	
13						4000	1	2000	178	392	900	600	50	650	600	50	650	18	18	
14	8	50	1	25		4500	1	2000	600	250	125	600	25	625	600	25	625	18	18	
15	2	60				5500	1	500	500	125	1275	575	40	615	575	40	615	10	10	
16	1	40				2000	1	750	80	175	698	475	60	535	475	60	535	14	11	
17	1	80				2700	1	750	640	260	225	600	60	660	600	60	660	15	15	
18	1	49				1200	1	1000			76	500	60	560	435	60	495	65	16	
19	1	60				2500	1	675		435	500	550	100	650	550	100	650	10	10	
20	1	24				3200	1	800	10	47	210	550	50	600	615	50	665	35	16	
21	2	75	1	40		2000	1	800	190	50	914	550	60	600	550	60	610	16		
22	1	60				5600	1	700		688	200	625	85	680	600	35	680		20	
23	1	40	1	80		6300	1	1500	75	235	685	650	150	800	650	150	800		4	
24	1	35				800	1	500		16	40	275	48	323	275	48	323	20	8	
25	1	63	1	60		6300	1	500		209	39	500	72	672	600	72	672	20	20	
26	1	40				3800	1	500	18	48	280	475	60	565	475	60	565	80	15	
27	1	35				2500	1	800	169	47	40	575	60	625	575	60	625	17	17	
28						1500	1	850	200		140	550	75	625	405	75	480	145	18	
29						5000	1	800	135	400	1100	700	60	760	700	60	760	21	10	
30	2	110				3500	1	1000	150	350	500	600	60	660	350	60	410	250	18	
31	1	85				3300	1	700	28	14	600	400	60	460	400	60	460	4	4	
32																				
31	1552		7	305	61	113900	30	28175	5566	5684	18380	17750	2000	19640	17094	1915	18024	716	480	807

	BENEVOLENT COLLECTIONS (Disciplinary)												Other Benevolent Collections.							Grand Total			
	Board of Missions			Educa.	S	S	Conf. Claims	Permanent	Freedom's Aid	Amer. Bible Soc.	W. F. Miss. Soc.	W. H. Mis Soc	Total Disciplinary Collections	Carnegie Fund	Princess Anne Academy	Church Aid	Af. Dia Jubilee	Total benevolent Collections	Conf. Expenses		Chl. Off. Expenses	Epworth. Len.	
	Foreign	Home and Ch. Exten.	S. Gifts																				
1	15	15	20	5	2	2	8	8	8	20		1	73		15	7	88		2	2	115		
2	27	8		26	2	1	8	8	1	23			79		18	1	89		2	2	170		
3	8	5	4										15		10		46				64		
4	4												28		8	3	47				76		
5	12												30		7	1	17				50		
6	11	8	10	14	1	4	1	2		10			52		10		70				119		
7	14	14	14	14	1	1	1	1		8			71		25	5	38				120		
8	15	10	10	10	3	3	3	3		22			80		17	8	47				135		
9	10	5	8	8	2	1	5	5		2			29		8	2	7				55		
10	18	4	12	2	2	1	18	18		18			65		48	10	73				188		
11	8	8	8	7	3	2	3	3		5			45		5		10				60		
12	20	15	30	10	3	3	2	2		22			92		23	7	7				149		
13	15	10	10	5	3	1	1	1		10			46		10	12	44				153		
14	23	23	23	23	3	3	3	3		22			81		30	10	63				125		
15	24	12	8	8	2	2	2	2		5			62		27	2	15				97		
16	12	6	8	4	4	2	1	1		12			49		21	7	7				91		
17	8	8	9	3	2	1	1	1		12			50		14	12	58				80		
18	8	8	9	3	3	1	1	1		5			21		40		68				118		
19	7	7	7	7	2	2	2	2		8			38		59		5				83		
20	7		6							4			17				5				79		
21	16		16		1	1	1	1		5			41		24		5				163		
22	41		15			1	1	1		15			73		53		10				231		
23	20	20	25	7	2	3	2	2		25			115		65		18				231		
24	8	9	9		1	1	1	1		8			20		38		7				79		
25	10	5	12	10	2	2	9	9		9			88		15		32				53		
26	10	6	10	10	2	1	1	1		25			151		101		18				316		
27	5	4	30	3	3	3	3	3		9			18		20		13				59		
28	2	14	8	15	1	1	1	1		10			45				12				59		
29		9	9	9	3	2	2	2		4			28		11	2	10				59		
30	23	6	9	9	3	2	2	2		20			87		14		15				131		
31	4	8	23	5	2	2	2	2		1			22		12		42				39		
32	9	0	0		2	2	2	2		8			23		30		7				75		
31	438	171	23	353	112	35	38	825	48	12	4	349	17	134	15	1699	859	9	296	49	1621	34	513499

Philadelphia District

E. OTHO PARKER, Statistical Secretary
Worton, Md.

CHARGES	PASTORS	Membership				Sunday Schools		Epworth Leagues		Church Property					Pastors' Support			Support Conf. Clia'm'ts												
		Probationers	Full Members	Local Preachers	Deaths	Children	Adults	No. of Schools	No. of Officers and Teachers	No. of Scholars	Senior Chapters	Junior Chapters	Members	Churches	Probable Value	Parsonages	Probable Value	Bldg. and Impr.	Paid on Church Property Debt	Present Church Property Debt	Salary	House Rent	Total	Salaries	House Rent	Total	Deficiencies	Amount Apportioned	Amount Paid	
1 Atlantic City, N. J.	F. J. Handy	8	140	4	1	12	2	1	12	1	12	1	1	8000	1700	400	100	8000	400	100	8000	900	240	1140	800	240	1140	81	15	2
2 Bridgeton, N. J.	C. W. Berry	5	57	1	1	8	2	2	4	2	23	2	2	1700	40	400	100	8000	40	100	8000	600	84	680	600	84	680	471	128	2
3 Bronx, N. Y.	E. W. Winder	6	88	4	1	4	4	4	25	1	23	1	1	5000	80	80	76	500	80	76	500	516	116	632	516	116	632	114	1	2
4 Brooklyn, N. Y.	W. A. F. Miles	8	88	4	4	6	4	4	26	1	26	1	1	5000	80	20	32	1000	80	32	1000	516	116	632	516	116	632	114	1	2
5 Burlington, N. J.	I. H. Johnson	8	87	4	4	6	4	4	26	1	26	1	1	1000	20	20	32	8000	20	32	8000	500	180	680	500	180	680	872	125	1
6 Camden, N. J.	J. E. Cook	6	123	8	1	11	1	1	10	1	10	1	1	10000	47	47	460	8000	47	460	8000	600	180	780	600	180	780	100	24	12
7 Cape May, N. J.	J. H. Butler	20	310	1	1	8	1	1	57	1	58	1	1	20000	25	25	318	16000	25	318	16000	900	120	1020	900	120	1020	81	82	5
8 Chester, Pa. - St. Daniels	J. H. Butler	9	65	3	1	6	1	1	14	1	15	1	1	15000	1	1	480	10000	1	480	10000	750	182	932	750	182	932	70	10	2
9 Hordsville, N. J.	J. W. Buckley	9	116	2	8	1	1	1	14	1	15	1	1	15000	1	1	480	10000	1	480	10000	400	60	460	400	60	460	800	100	2
10 Goshen and Whitesboro.	Oscar Brown	3	70	4	1	3	2	1	6	40	1	22	1	1700	100	178	424	800	100	424	800	48	248	396	48	248	396	100	2	
11 Hudson and Rhodes, N. J.	W. S. Brown	5	57	5	3	2	1	1	11	80	1	38	2	2500	354	354	100	1000	354	100	1000	500	84	584	500	84	584	14	5	
12 Magnolia, N. Y.	C. H. Andrews	12	162	5	6	6	1	1	11	45	1	25	1	10000	1	1	25	8000	1	25	8000	800	90	890	800	90	890	14	5	
13 Merchantsville, N. J.	W. E. Parker	8	86	2	2	2	1	1	18	70	1	30	1	3000	80	80	100	1000	80	100	1000	800	84	884	800	84	884	12	10	
14 Montclair, N. J.	E. F. Butler	9	86	2	2	2	1	1	14	108	1	24	1	3000	80	80	100	1000	80	100	1000	900	72	972	900	72	972	18	20	
15 Morrisville, N. J.	J. H. Stevenson	17	47	8	1	6	10	1	14	45	1	33	1	15000	87	87	88	10000	87	88	10000	850	68	918	850	68	918	16	6	
16 Mt. Holly, N. J.	M. C. Jennings	1	44	1	1	1	1	1	17	112	1	24	1	3000	80	80	100	1000	80	100	1000	500	60	560	500	60	560	85	85	
17 Newark, N. J.	S. S. Jolly	34	230	2	8	12	1	1	16	188	1	200	1	400	0	200	681	705	200	681	705	1000	800	1800	1000	800	1800	85	85	
18 Ocean City and Pleasantville, N. J.	J. A. Kiah	18	46	2	7	1	2	1	10	83	1	50	2	4000	54	54	406	1116	54	406	1116	550	66	616	550	66	616	12	12	
19 Orange, N. J.	W. R. A. Palmer	15	185	8	3	6	2	1	10	80	1	8	12	15000	2500	2500	201	2194	2500	201	2194	1116	900	2116	1116	900	2116	15	15	
20 Ossining, N. Y.	Elihu Morris	12	83	2	1	1	1	1	8	12	1	8	1	2000	50	50	100	11	50	100	11	480	120	600	480	120	600	94	100	
21 Phila. - Calvary	C. A. Tundley	20	156	14	5	25	4	1	48	95	1	10	1	210000	2	2	6581	67000	2	6581	67000	1300	420	1720	1300	420	1720	50	100	
22 Frankford	A. F. Hannals	8	50	8	4	3	1	1	15	81	1	25	1	10000	80	80	220	3760	80	220	3760	750	96	846	750	96	846	250	20	6
23 Germantown	J. W. T. Hemaley	4	197	8	6	6	2	1	18	182	1	70	1	10000	406	406	548	3700	406	548	3700	1000	210	1210	1000	210	1210	35	85	
24 Haven	J. W. T. Hemaley	6	226	4	3	18	1	1	18	237	1	15	1	25000	218	218	21000	218	21000	218	21000	800	750	1550	800	750	1550	60	4	
25 John Wesley	J. W. T. Hemaley	7	45	1	3	5	1	1	6	72	1	18	1	8500	89	89	100	2135	89	100	2135	600	216	816	600	216	816	17	2	
26 Somerville	J. H. R. Purnell	7	37	1	1	1	1	1	6	72	1	1	1	8500	665	665	205	6000	665	205	6000	600	144	744	600	144	744	7	2	
27 St. Paul	E. P. Snaux	4	610	10	11	8	1	1	45	500	1	80	1	80000	604	604	1000	4850	604	1000	4850	1150	800	1950	1150	800	1950	60	60	
28 Zoar	J. H. Scott	12	100	5	8	1	1	1	11	180	1	27	1	8000	1700	1700	120	120	1700	120	120	1700	650	34	684	650	34	684	22	22
29 Salem, N. J.	C. C. Herndon	8	40	2	10	2	1	1	11	50	1	50	2	2000	20	20	642	642	20	642	448	72	520	448	72	520	35	14	10	
30 Salem Circuit	S. C. Nelson	25	1	1	4	2	1	1	10	35	1	1	1	120	86	86	37	86	86	37	86	600	60	660	600	60	660	45	1	
31 Spring Lake, N. J.	W. L. Butler	8	38	1	1	1	1	1	11	40	1	1	1	1000	100	100	100	100	100	100	100	480	144	624	480	144	624	1	1	
32 White Plains, N. Y.	Harman Ward	3	38	1	4	2	1	1	11	40	1	1	1	1000	100	100	100	100	100	100	100	480	144	624	480	144	624	1	1	
35 Woodbury, N. J.	Harman Ward	620	3207	7672	244	4	89	607	6732	27	1169	24	802	87	38700	14	85800	6026	11601	141686	2048	21701	4534	19650	4474	24105	1978	468	429	

Wilmington District

E. OTHO PARKER, Statistical Secretary
Worton, Md.

CHARGES	PASTORS	Membership				Bap-tisms		Sunday Schools		
		Probationers	Full Members	Local Preachers	Deaths	Children	Adults	No. of Schools	No. of Officers and Teachers	No. of Scholars
1 Barclay, Md.....	A. W. Lowber.....	9	129	8	10	2	9	60
2 Catlin, Md.....	W. T. Spellman.....	4	127	1	1	2	12	95
3 Cheswold, Del.....	Solomon Hammond.....	104	2	4	10	2	12	115
4 Coleman, Md.....	W. E. Waters.....	14	150	8	8	1	10	72
5 Crumpton, Md.....	C. O. Waters.....	22	127	1	1	8	2	12	58
6 Delaware City, Del.....	T. B. H. Coleman.....	2	142	1	4	8	3	15	80
7 Dover, Del.....	H. H. Webb.....	8	84	6	8	1	16	190
8 Dover Circuit, Del.....	S. W. Waters.....	18	48	6	11	2	4	40
9 Galena, Md.....	J. W. Jefferson.....	7	158	5	10	2	19	179
10 Marydel, Md.....	W. H. Turner.....	23	173	15	31	8	8	14	91
11 Middletown, Del.....	J. U. King.....	10	105	2	8	5	1	7	75
12 Millington, Md.....	A. J. Wallace.....	10	116	7	8	2	12	75
13 New Castle, Del.....	M. W. Clark.....	8	62	1	2	8	1	12	50
14 Newport, Del.....	H. T. Johnson.....	8	65	1	4	1	4	12	107
15 Odessa, Del.....	O. P. Dickerson.....	10	110	1	6	1	8	27	75
16 Port Deposit, Md.....	W. E. Hilton.....	8	60	3	4	5	2	6	35
17 Sassafras, Md.....	J. M. Whittington.....	7	100	2	10	8	12	125
18 Smyrna, Del.....	W. H. Johns.....	4	60	1	1	14	2	1	8	102
19 Still Pond, Md.....	F. T. Johnson.....	11	228	8	18	16	5	8	15	171
20 Townsend, Del.....	P. W. Price.....	6	163	1	10	10	3	18	22
21 Wilmington—Ezion.....	N. W. Moore.....	16	518	3	10	11	1	85	640
22 "—Haven.....	E. O. Parker.....	10	87	2	1	16	135
23 "—Mt. Joy.....	W. J. L. Hughes.....	2	143	2	6	1	17	128
		191	8087	23	101	198	12	46	831	2621

CHARGES	PASTORS	Support District Supt		Support of Bishops		Total Support Pastors, Conf. Claimants, Dis-Suot's, and Bishops	Church, Sexton, Light, Fuel, &c.	Current Expns's
		Amount Ap-portioned	Amt. Paid	Amount Ap-portioned	Amt. Paid			
1 Barclay, Md.....	A. W. Lowber.....	44	44	6	6	882	40	5
2 Catlin, Md.....	W. T. Spellman.....	42	42	7	7	432	59	5
3 Cheswold, Del.....	Solomon Hammond.....	56	45	6	1	378	20
4 Coleman, Md.....	W. E. Waters.....	48	48	10	10	764	112	5
5 Crumpton, Md.....	C. O. Waters.....	68	68	10	4	411	18	5
6 Delaware City, Del.....	T. B. H. Coleman.....	56	54	6	8	465	40	5
7 Dover, Del.....	H. H. Webb.....	76	76	10	10	740	200	20
8 Dover Circuit, Del.....	S. W. Waters.....	48	38	4	4	803	8	8
9 Galena, Md.....	J. W. Jefferson.....	54	54	9	5	737	108	88
10 Marydel, Md.....	W. H. Turner.....	65	5	8	6	523	25	13
11 Middletown, Del.....	J. U. King.....	72	72	8	8	778	92	18
12 Millington, Md.....	A. J. Wallace.....	70	70	8	8	583	40	10
13 New Castle, Del.....	M. W. Clark.....	50	50	4	8	598	50	20
14 Newport, Del.....	H. T. Johnson.....	70	55	5	8	546	45	15
15 Odessa, Del.....	O. P. Dickerson.....	70	67	8	4	551	106	15
16 Port Deposit, Md.....	W. E. Hilton.....	63	63	8	4	739	50	8
17 Sassafras, Md.....	J. M. Whittington.....	48	46	4	548	75	25
18 Smyrna, Del.....	W. H. Johns.....	40	40	5	6	632	45	11
19 Still Pond, Md.....	F. T. Johnson.....	60	60	10	10	715	77	28
20 Townsend, Del.....	P. W. Price.....	72	72	5	8	611	68	18
21 Wilmington—Ezion.....	N. W. Moore.....	188	188	80	80	1508	1310	185
22 "—Haven.....	E. O. Parker.....	62	62	8	4	845	100	20
23 "—Mt. Joy.....	W. J. L. Hughes.....	62	62	10	10	926	168	88
		1419	1381	185	146	14700	2898	523

Epworth Leagues				Church Property						Pastors' Support						Support Conf. Clam'ts			
Senior Chapters		Junior Chapters		Probable Value	Parsonages	Probable Value	Bldg and Imprg. Churches, &c.	Paid on Church Property Debt	Present Church Property Debt	Claims			Receipts			Deficiencies	Amount Apportioned	Amount Paid	
Members	Churches	Members	Churches							Salary	House Rent	Total	Salary	House Rent	Total				
1	1	12	2	1450	1	700	160	140	320	400	38	498	290	38	826	110	8	6	
2	2	30	1	1600	1	800	101	117	375	38	411	375	38	375	8	8	
3	1	1	1	1800	1	600	1	400	400	60	460	282	60	822	138	8	5	
4	1	60	1	2500	1	1200	205	500	600	98	698	600	98	698	10	10	
5	2	80	2	3000	1	500	164	500	500	48	548	800	38	838	200	10	8	
6	2	44	1	1808	1	450	45	500	500	84	584	860	48	908	140	8	8	
7	1	20	1	4000	1	2000	10	600	600	170	770	600	170	770	20	20	
8	2	54	1	1000	400	400	60	460	200	60	260	18	18	
9	1	34	1	1500	1	700	8750	1000	70	670	600	70	670	15	8	
10	1	80	1	1500	1	800	55	77	170	525	48	573	400	48	443	125	12	
11	1	30	1	3100	1	1500	150	125	400	600	90	690	600	90	690	15	5
12	2	50	1	1000	1	700	100	50	50	450	50	500	450	50	500	12	6
13	1	40	1	3000	1	1900	30	50	500	500	120	620	425	120	545	75	
14	1	1	1	2500	1	800	500	725	120	845	358	120	478	867	10	10
15	3	82	3	5250	1	700	30	167	600	500	50	550	425	50	475	75	
16	1	20	2	4000	1	1000	60	150	200	600	72	672	600	72	672	10	7
17	1	1	1	2800	1	500	75	18	600	50	550	440	50	490	60	
18	2	22	1	2700	1	1200	30	70	452	500	72	572	500	72	572	5	6
19	2	81	2	4500	2	1000	185	135	575	60	625	575	60	625	20	20
20	1	45	1	2000	1	500	500	60	600	40	640	467	60	528	83	6	8
21	1	89	1	4500	1	2500	5800	1800	240	1240	1000	240	1240	50	50	
22	1	45	1	9000	1	1500	167	8380	625	144	769	625	144	769	10	10	
23	1	50	1	7800	1	2500	700	144	844	700	144	844	10	10	
25	775	20	491	14400	22	23250	1650	2089	14889	12625	2036	14461	11102	1576	12903	1523	268	211	

BENEVOLENT COLLECTIONS (Disciplinary)													Other Benevolent Collections														
Board of Missions			Educa			S. S.			Con-Clam't																		
Foreign			Home and Ch. Exten			School			Connections																		
(a) Church	(b) S. Sch.	(c) S. Gifts	(a) Church	(b) S. Sch.	(c) S. Gifts	(a) Ch. General	(b) Sunday Sch.	(c) Child'n's Pd.	(a) Church	(b) Sunday Sch.	Permanent	Freedmen's Aid Society	Amer. Bible Soc.	Women's Foreign Missionary Soc.	(a) Cash	(b) Supls	Total Disciplinary Collections	Carnegie Fund	Princess Anne Academy	Church Aid	Af. Dia. Jubilee	Total Benevolent Collections	Conf. Expenses	Ch. Off. Expenses	Epworth League	Grand Total	
1	20	26	15	48
2	10	12	64	28	91
3	6	16	7	23
4	25	75	54	130
5	8	19	5	24
6	6	33	30	64
7	15	80	60	147
8	5	10	7	17
9	10	38	15	114
10	15	81	5	145
11	15	46	10	95
12	25	71	15	97
13	7	14	10	40
14	10	23	10	44
15	10	83	21	63
16	5	30	6	53
17	10	7	10	18
18	10	27	10	49
19	22	97	20	78
20	10	44	8	61
21	96	513	40	777
22	10	62	15	101
23	26	82	20	168
387	182	1446	477	8	210	30	987	8	27	2568		

Chas. E. Dubell

Hatter

No. 2 East Third St.,

Wilmington, Del.

SEND FOR SAMPLES OF

PRICE'S WINDOW PAPER

FOR PLAIN GLASS OF ANY SIZE

8 CTS. PER SQUARE FOOT

CHURCH PLANS

CATALOGUE FREE TO THOSE INTENDING TO BUILD

BENJ. D. & MAX CHAS. PRICE ARCHITECTS ATLANTIC HIGHLANDS NEW JERSEY



MARCUS BOWMAN,

MERCHANT TAILOR

No. 810 Edgemont Avenue,

CHESTER, PA.

Church, Office & Lodge Furniture



Pulpit No. 6

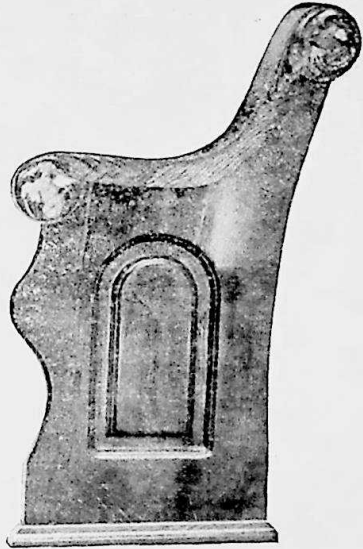

End No. 8

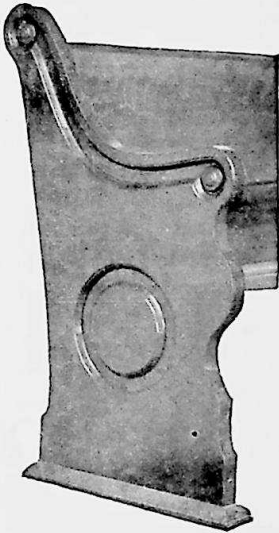

End No. 18

☞ We have a complete line of samples in our sample room here and would be pleased to show them at any time.

☞ We can save you money.

☞ Write us before buying.

☞ Plans for reseating Churches FREE.

SALISBURY WOOD
WORKING COMPANY, Inc.,

Salisbury, Md.

WEAVER PIANO



"The tone of the Weaver Piano is excellent, and the action all that could be desired."—Frank La Forge, Concert Pianist and Official Accompanist of Mrs. Sembrich in all her public engagements and private rehearsals.

"Without a shadow of a doubt the Weaver Piano is a Piano of the best quality—a credit to any artist's home."—Eugene Duffield, Concert Pianist.

"You have indeed a Piano that you can well feel proud of"—G. C. Aschbach, the most successful dealer in Allentown, Pa.

"The Weaver Piano is fast winning a prominent place among the most distinguished makes in the country. Company in highest financial and commercial standing"—Piano & Organ Purchasers Guide. Published by John C. Freund, Editor of Music Trades, New York City.

If you would like to own a piano that will respond to your finest musical impulses, select the Weaver. Write now for catalogue, prices and easy-payment proposition.

WEAVER ORGAN & PIANO CO.,

Manufacturers

YORK, PA. ADDRESS

A SPECIAL

Proposition

awaits the first person in any locality who will fill out this Coupon, marking an X in the square next to article in which you are interested.

WEAVER PIANO

One of the best and most expensive pianos made.

YORK PIANOS

A fine Piano a little less expensive than the Weaver.

YORK SELF-PLAYING PIANO

WEAVER ORGAN

Best in the World

NAME

The Methodist Episcopal Book Room

UNDER NEW MANAGEMENT

IN FUTURE, PROMPT AND CAREFUL ATTENTION IS GUARANTEED TO ALL INQUIRIES SENT US.

WE ARE PREPARED TO FURNISH IMMEDIATELY ALL THE PUBLICATIONS OF THE METHODIST EPISCOPAL BOOK CONCERN, AT LOWEST PRICES.

We have the most complete stock of Reward Books, Cards, and Supplies for any department of the Sunday School. It will pay you to get our prices before giving your orders for Books and Sunday School Supplies, NO MATTER BY WHOM OR WHERE PUBLISHED.

Expert attention given to any inquiry from Sunday School Superintendents, Teachers and Officers of the School.

SEND ALL ORDERS TO

M. E. BOOK ROOM,

E. A. YEAKEL, AGT.

1018 ARCH STREET, PHILADELPHIA.